Symphony No.34(II)

Cello

Michel Rondeau
May 1st - June 3rd, 2009

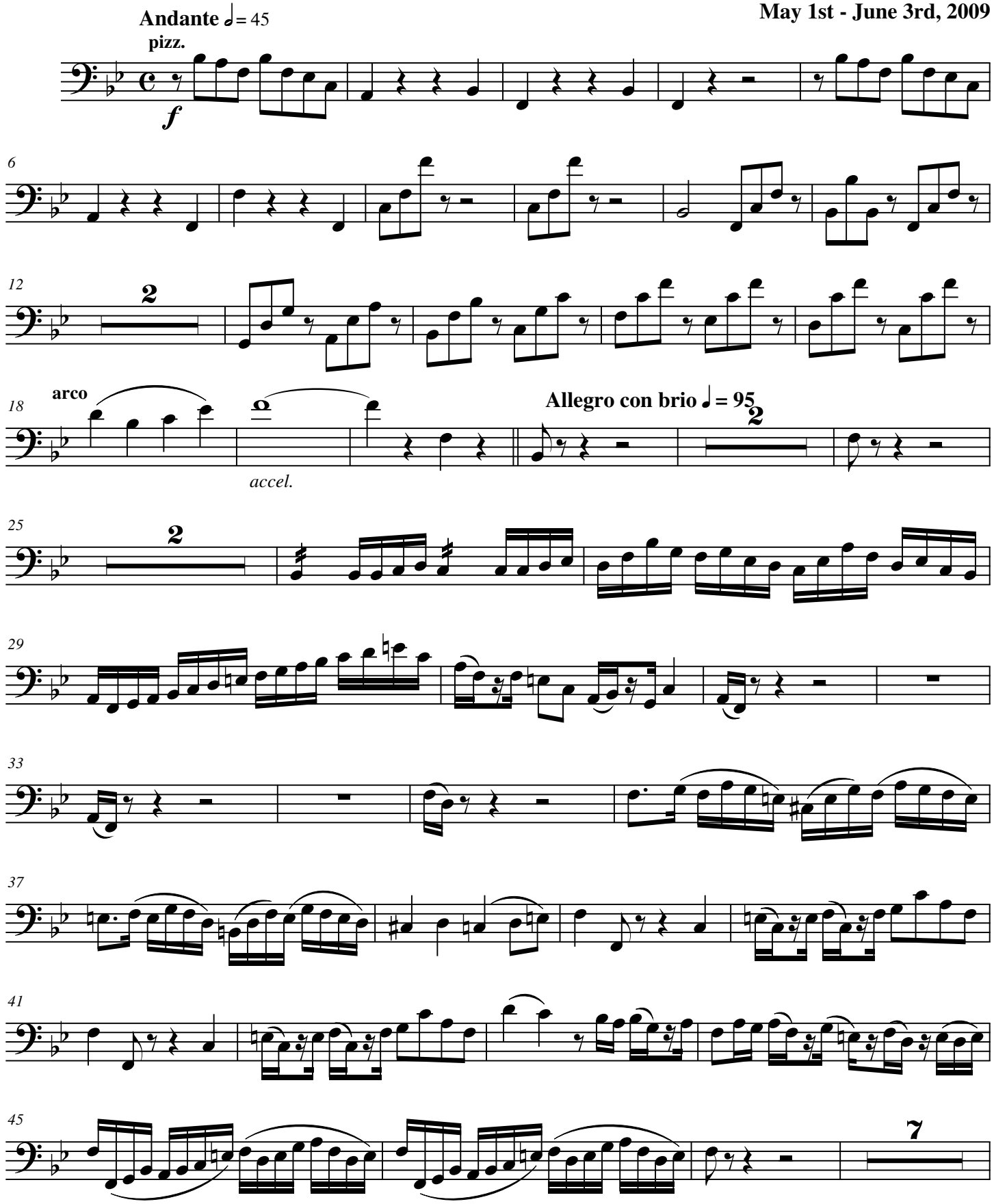

© 2008 - Gatineau,Qc.Ca.

Rondeau Symphony No.34(II) Violoncello

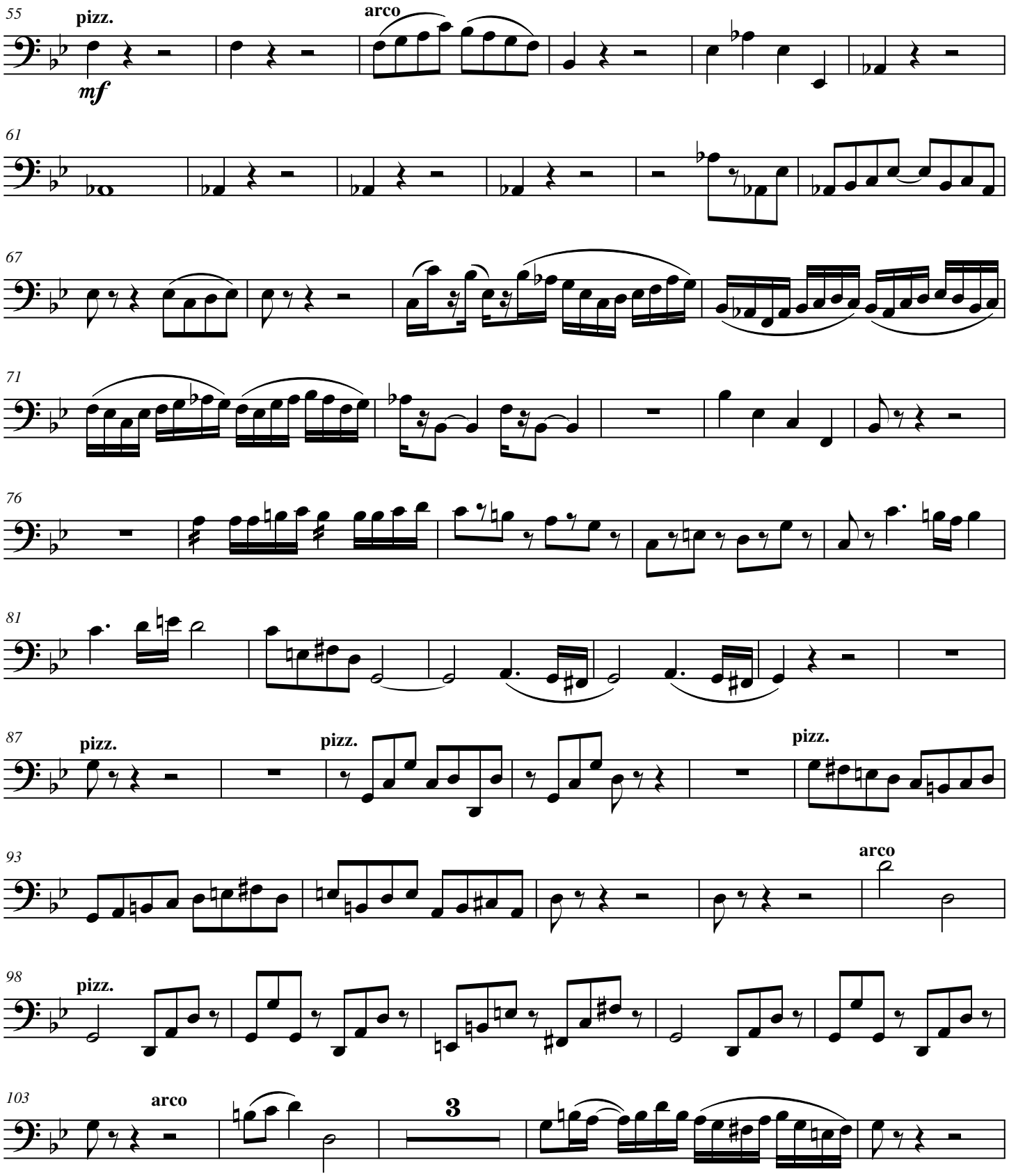

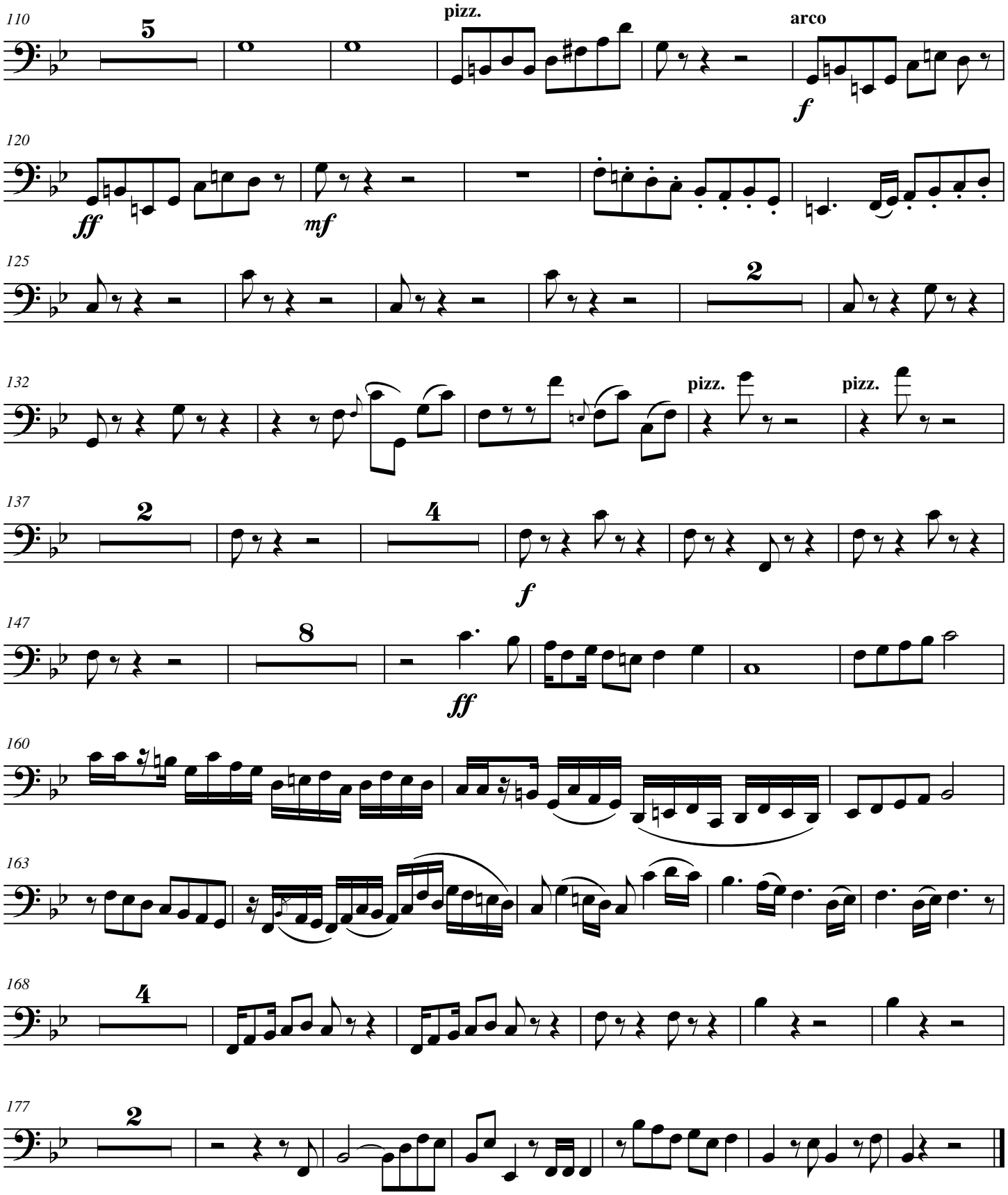
110
5
pizz.
arco
f
120
ff
mf
125
2
132
pizz.
pizz.
137
2
4
f
147
8
ff
160
163
168
4
177
2