Symphony No.37(II)

Cello (03':15")

Michel Rondeau
June 11th- July 2nd-2010

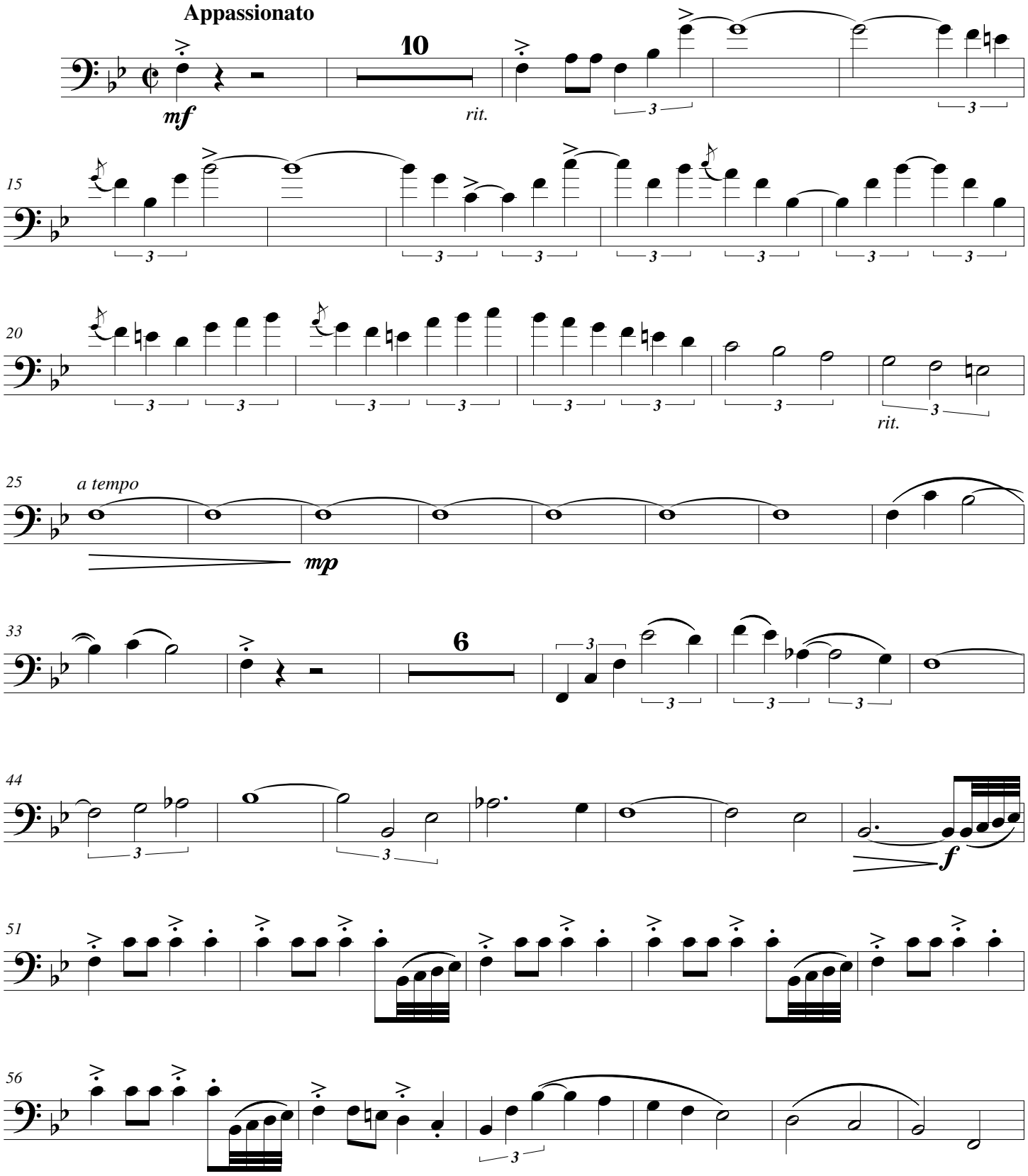

© 2010 - Gatineau,Qc.Ca.
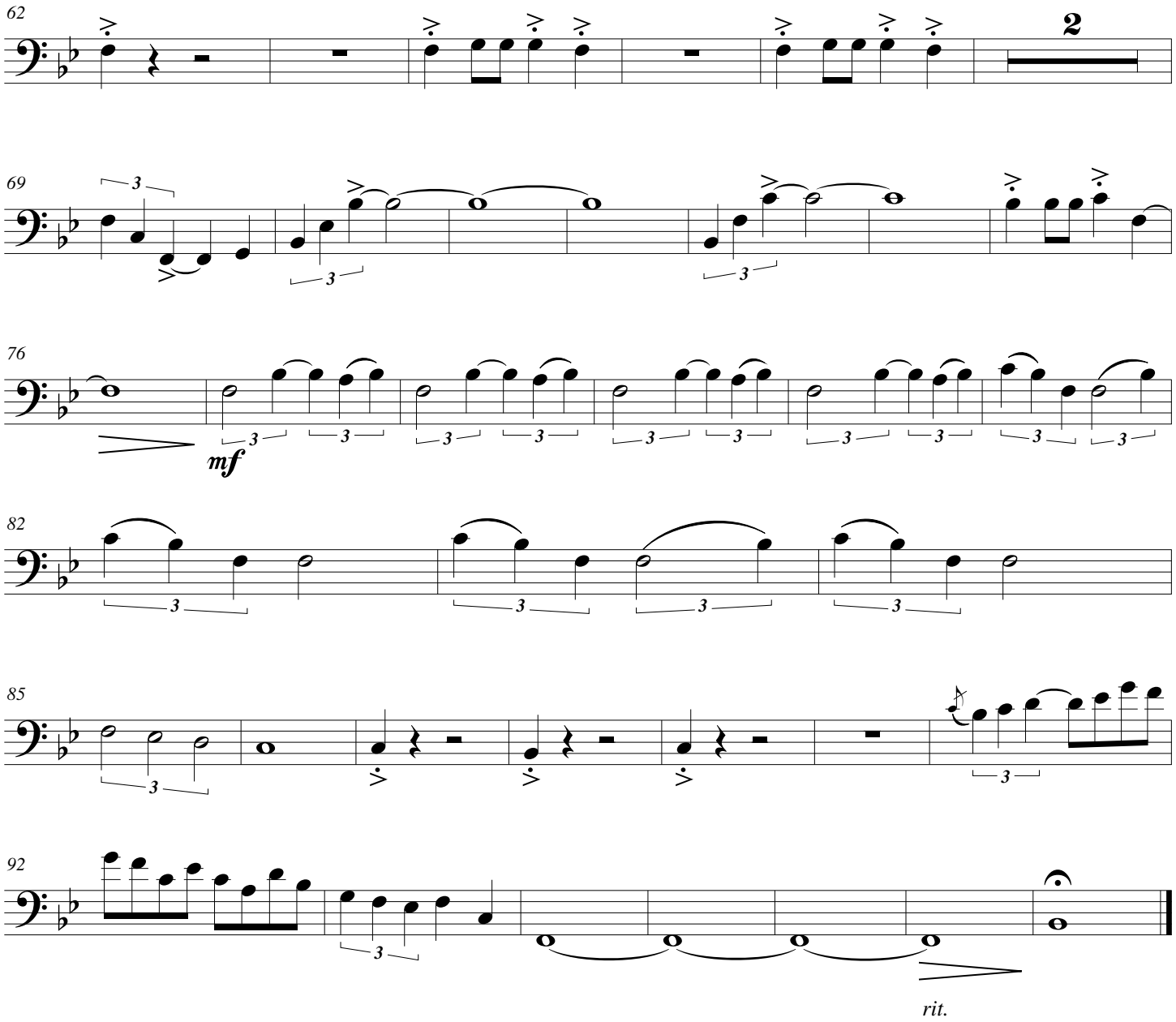
Rondeau Symphony No.37(II) Cello