Violin Quartetter
& Trios

(Violino primo)

U 110 ~~J. Holstein~~
2
Box, A. 23. 3009

# Quartöse

Schwindl ——— No. 1.

~~Haydn~~ ———

Colizzi ——— 3

Filtz ——— 4

Abel ——— 5

Lord Kelly ——— 6

Trios of Hamitz ——— 7

DET KONGELIGE BIBLIOTEK
AF S. A. E. HAGENS
TESTAMENTARISKE GAVE
MCMXXIX

Skannet Juni 2008/jr

S. S. E. Hagen

mu 6606.0831
1929-30.588

U. 44

Trio's q

U 110

Six
QUATUOR
A DEUX VIOLONS
(ou UNE FLUTTE UN VIOLON)
TAILLE & BASSE.
Dediés A. S. A. S. Monseigneur
LE PRINCE LAMBESC,
Par
FREDERIC SCHWINDL.
Opera VII.
Price 8.s
LONDON. Printed and Sold by R Bremner,
opposite Somerset House in the
STRAND.
J Caldwall sc.t

Sur
QUATUOR
A DEUX VIOLONS
(ou UNE FLUTTE UN VIOLON)
TAILLE & BASSE.
Dediés A.S.A.S. Monseigneur
LE PRINCE LAMBESC,
Par
FREDERIC SCHWINDL.
Opera VII.
Price 8.s
LONDON. Printed and Sold by R Brenner,
opposite Somerset House in the
STRAND.

# VIOLINO PRIMO O FLAUTO

## QUARTETTO I

Allegro moderato

Adagio

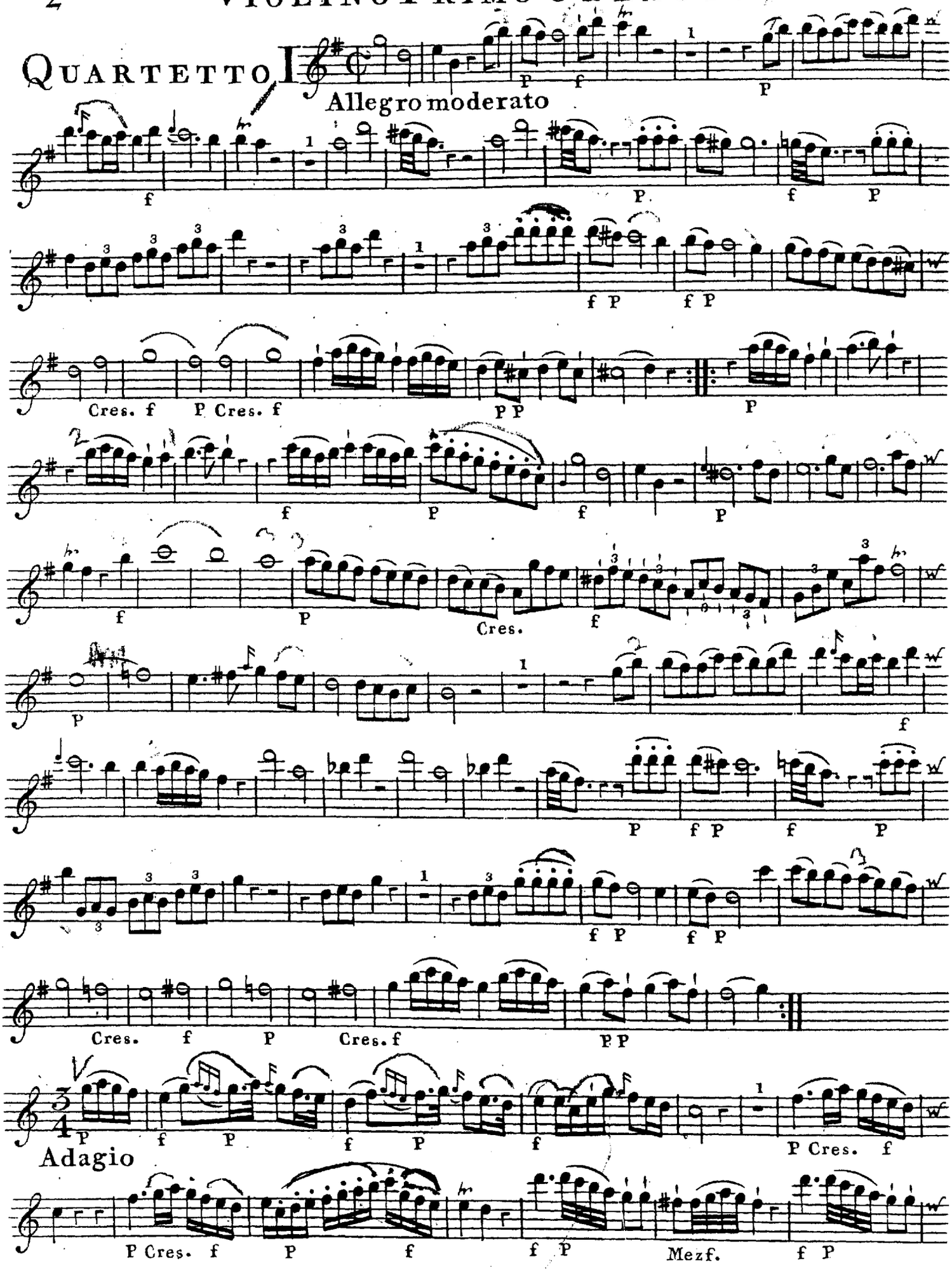

# VIOLINO PRIMO O FLAUTO

Mez. f P f P PP

P f P f P Cres. f

P f f P Mez. f f P Mez. f

P f P Cres. f Cres. f

P Cres. f P PP

Allegro poco presto

P f

f P

f P

f P

f P

# Violino Primo o Flauto

## Quartetto II

All.º moderato

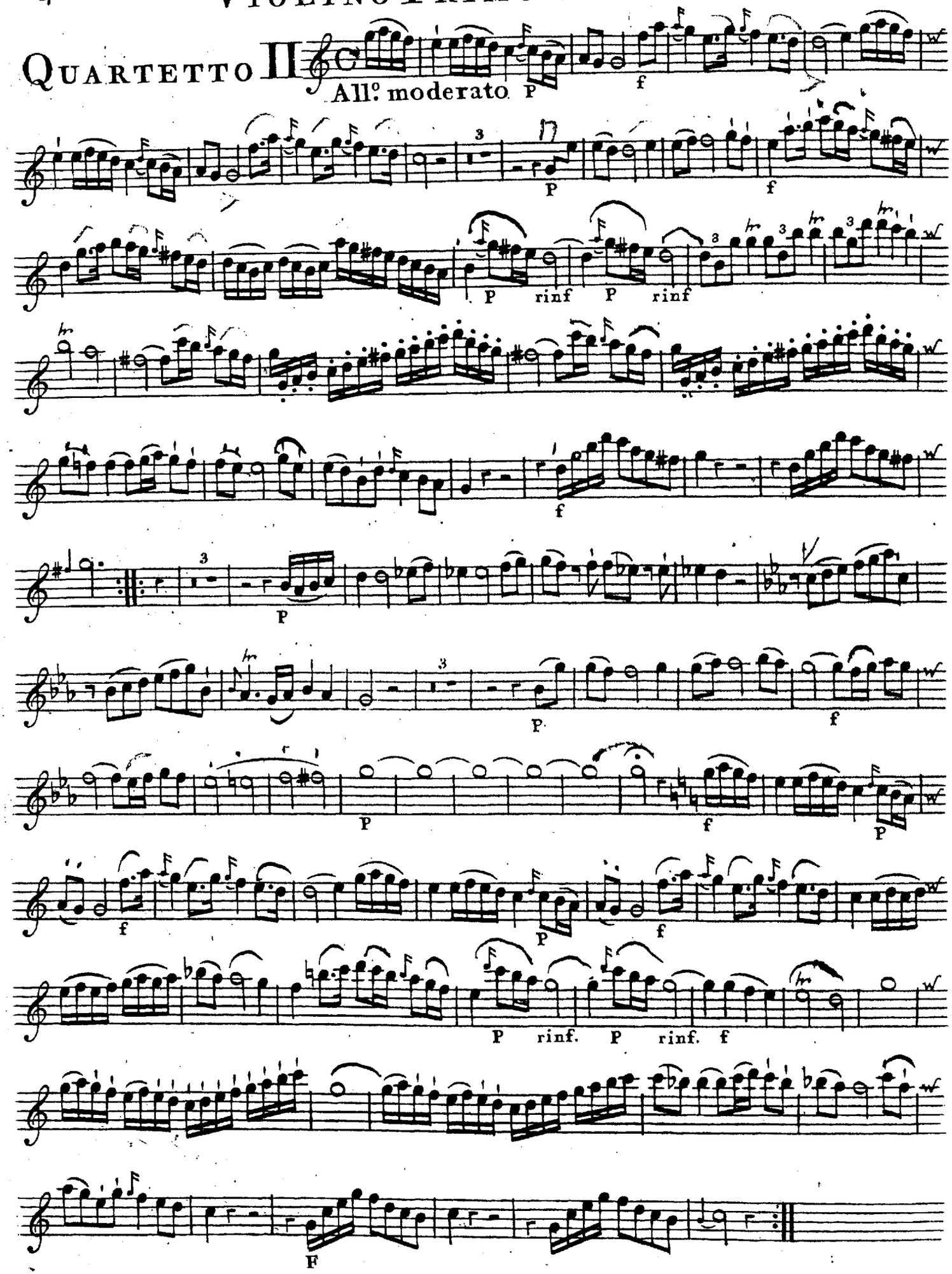

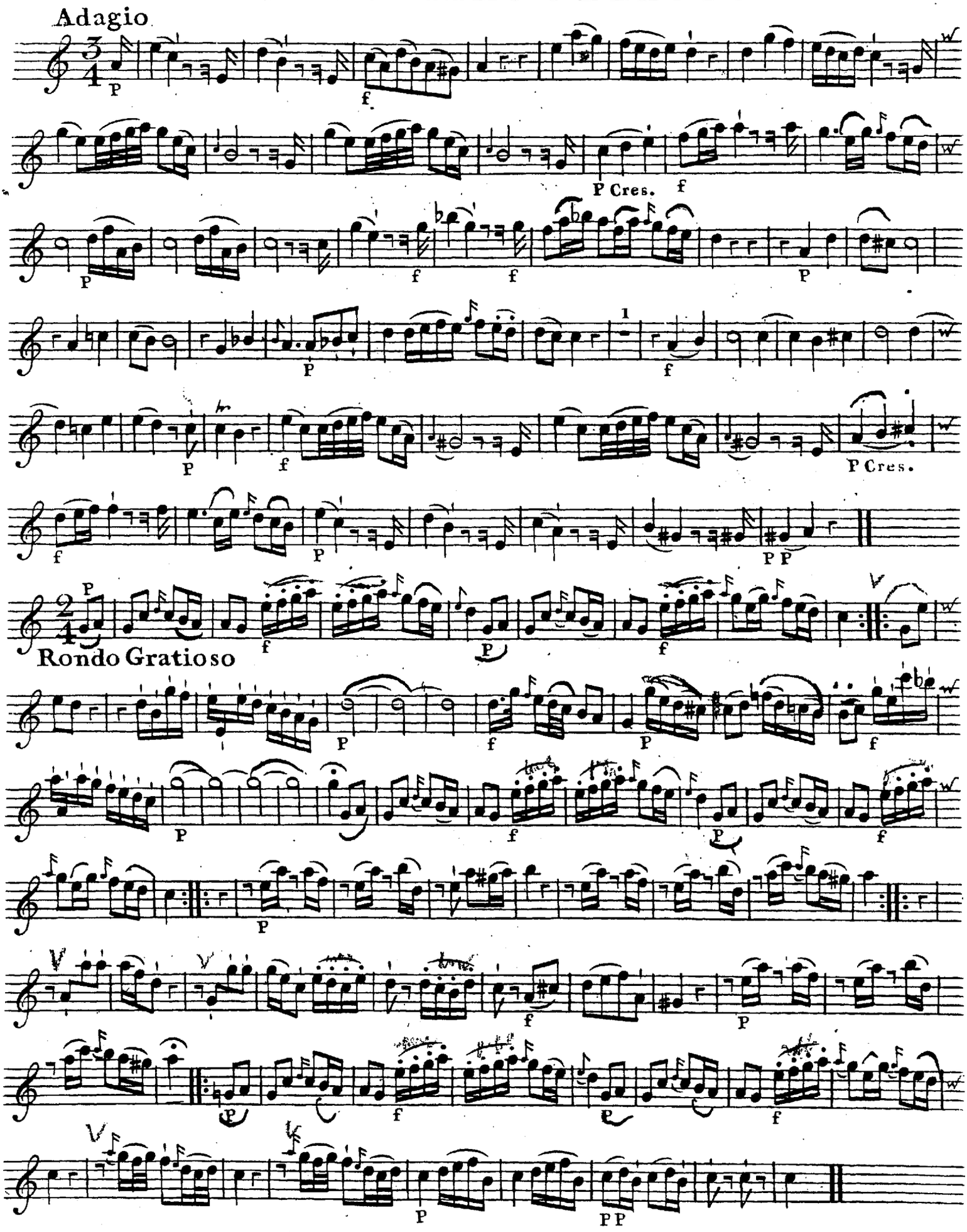
Adagio
P
f
P Cres.
f
P
f
f
P
P
f
P Cres.
f
P
P P
P
f
P
f
Rondo Gratioso
P
f
P
f
P
f
P
f
P
f
P
f
P
P P

# Violino Primo o Flauto

## Quartetto III

Allegro

Mez.

Largo

rin

Cres.

# Violino Primo o Flauto

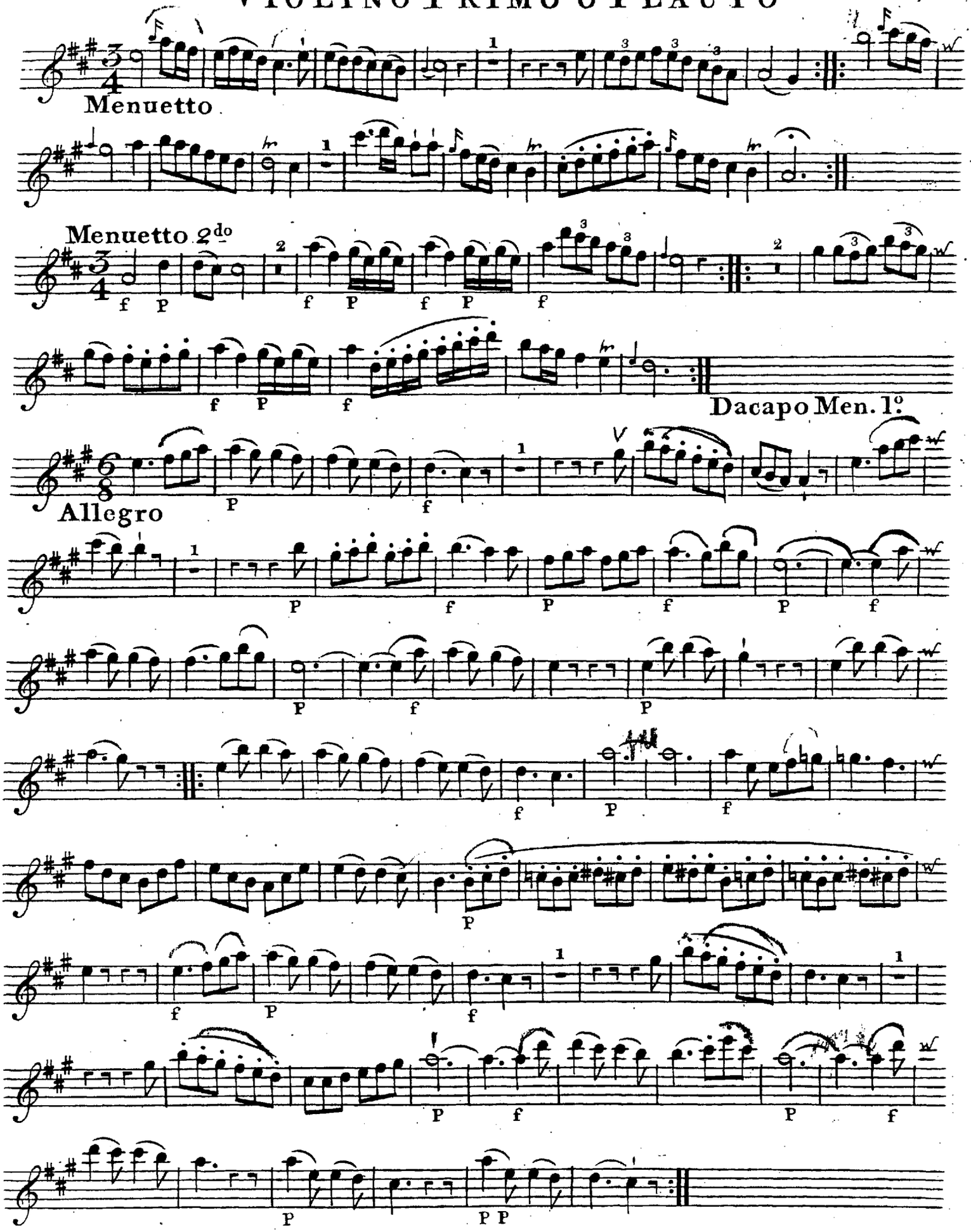

# Violino Primo o Flauto

## Quartetto IV

Allegro moderato

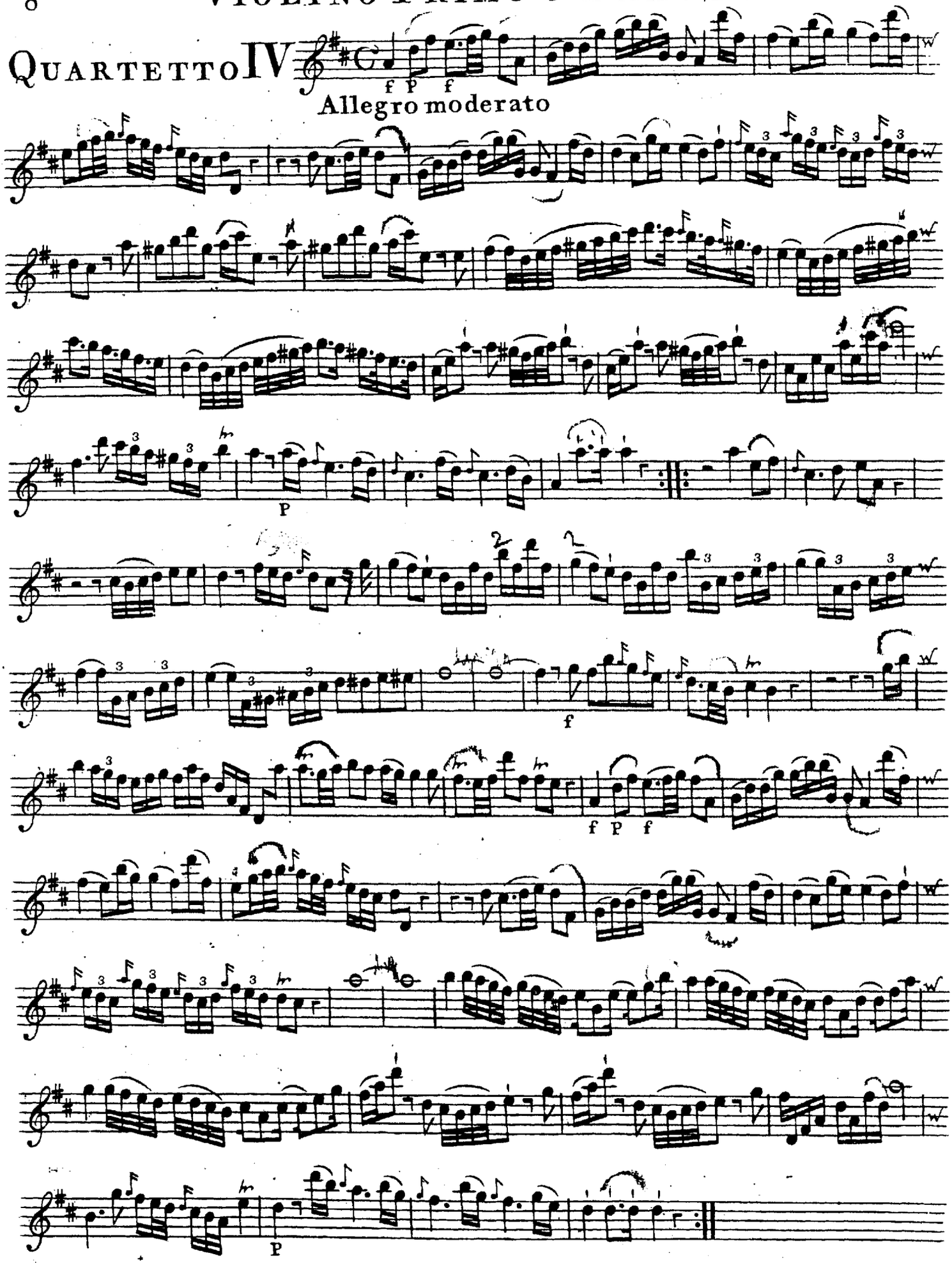

# Violino Primo o Flauto

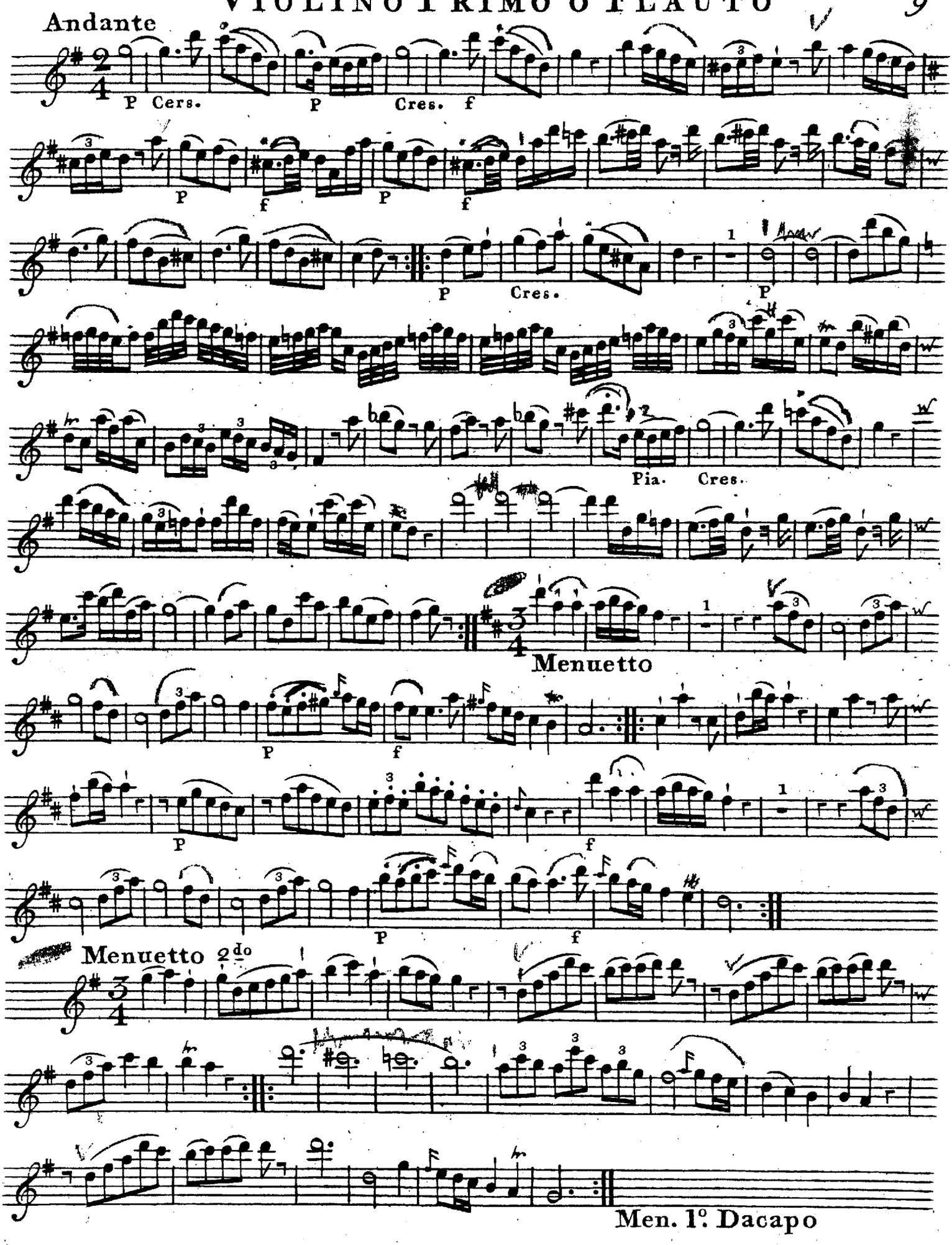

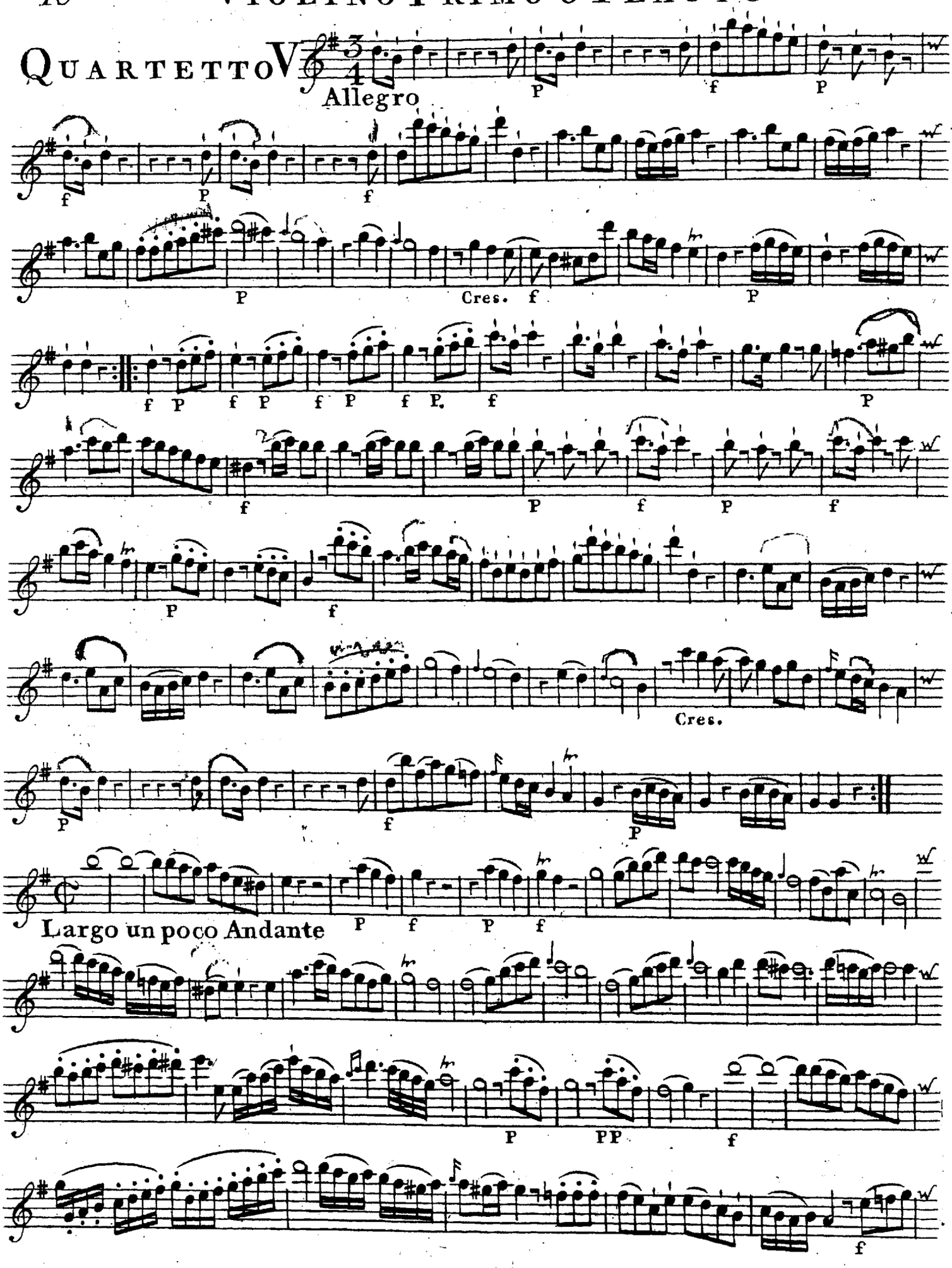
QUARTETTO V
Allegro
Cres.
Cres.
Largo un poco Andante

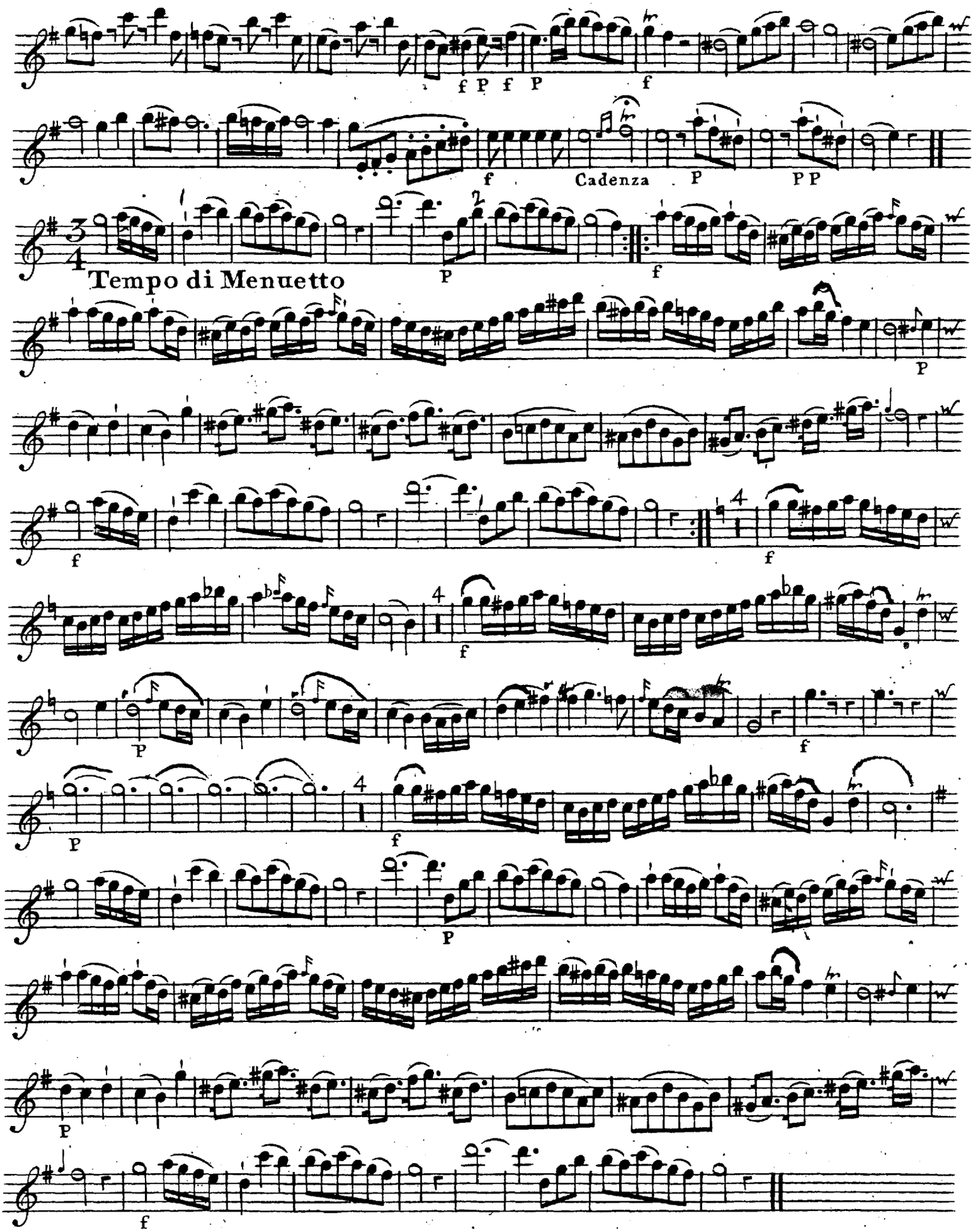
f P f P
f
f
Cadenza
P
P P
P
f
Tempo di Menuetto
P
f
f
f
P
f
P
f
P
P
f

# QUARTETTO VI

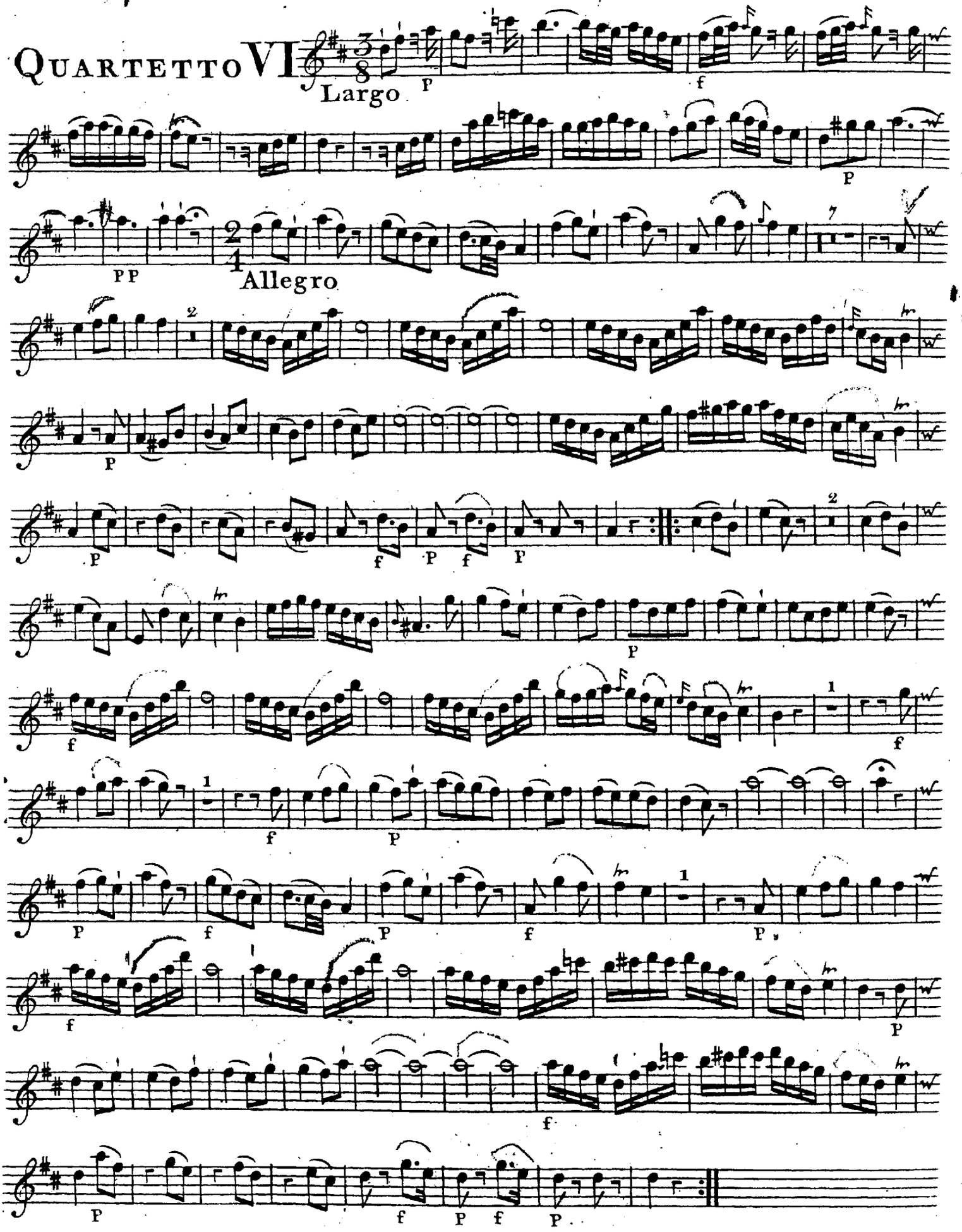

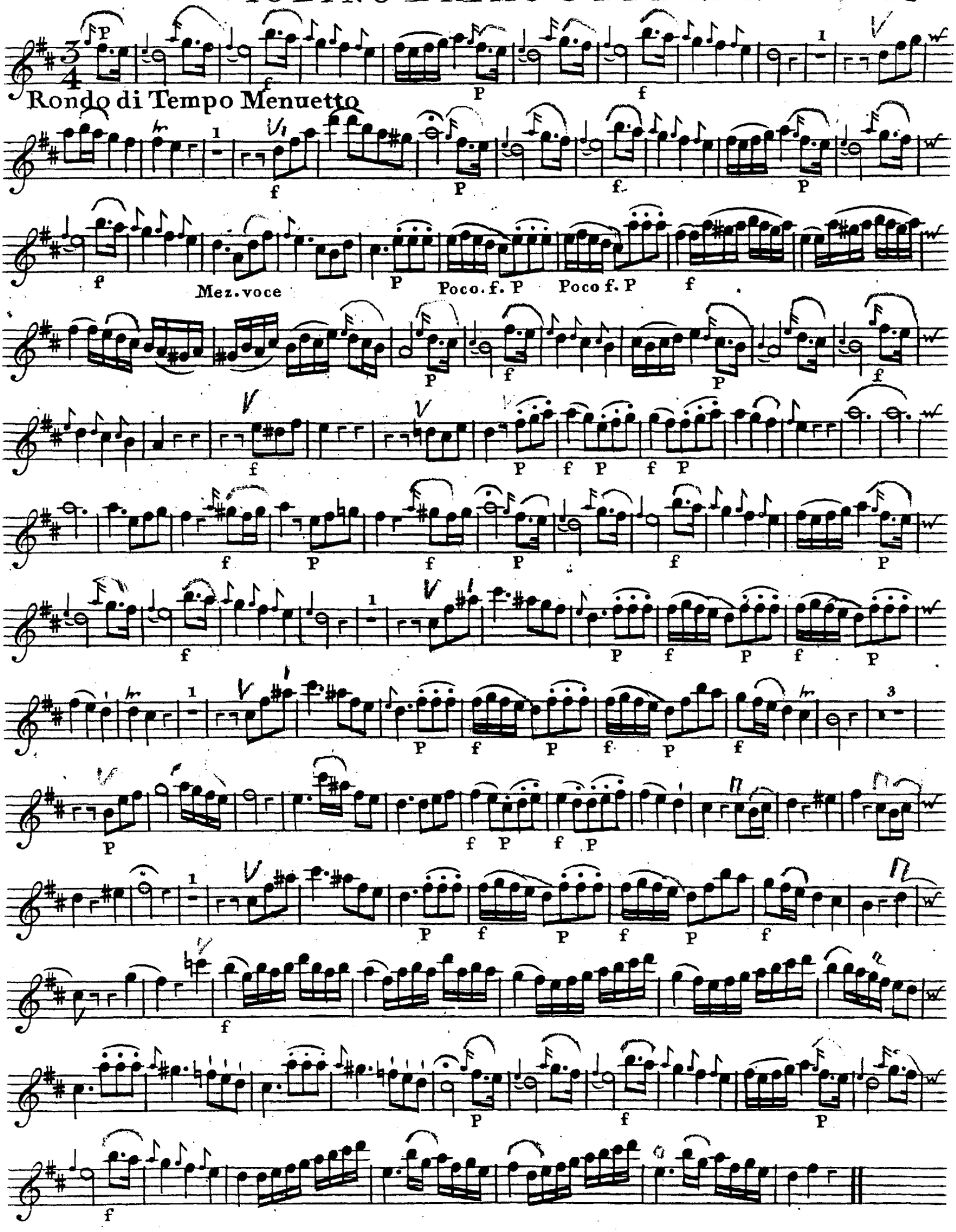
Rondo di Tempo Menuetto
Mez. voce
Poco. f. P
Poco f. P

Violin Quartetter
& Trios.
(Violino Secundo)

U 110

L. Rosenstand

Box. A. 23. 3009

# Quartos

Schwindl — No. 1.

~~Haydn — 2.~~

Colizzi — 3

Filtz — 4

Abel — 5

D:d. Kelly — 6

Trios af Stamitz — 7

DET KONGELIGE BIBLIOTEK
AF S. A. E. HAGENS
TESTAMENTARISKE GAVE
MCMXXIX

mm 6606.0831

4

S. S. E. Hagen

*Six*

# QUATUOR

## A DEUX VIOLONS

*(ou UNE FLUTTE UN VIOLON)*

## TAILLE & BASSE.

*Dediés A. S. A. S. Monseigneur*

## LE PRINCE LAMBESC,

*Par*

## FREDERIC SCHWINDL.

*Opera VII.* *Price 8.s*

LONDON. Printed and Sold by R Brenner,
opposite Somerset House in the
STRAND.

1929-30.588
mw 6606.0831

Six

# QUATUOR

## A DEUX VIOLONS

(ou UNE FLUTTE UN VIOLON)

TAILLE & BASSE.

Dediés A S. A. S. Monseigneur

LE PRINCE LAMBESC,

Par

FREDERIC SCHWINDL.

Opera VII. Price 8s.

LONDON. Printed and Sold by R. Bremner,
opposite Somerset House in the
STRAND.

J. Caldwall sc.

1929-30.589

# Violino Secondo

## Quartetto I

All.º moderato

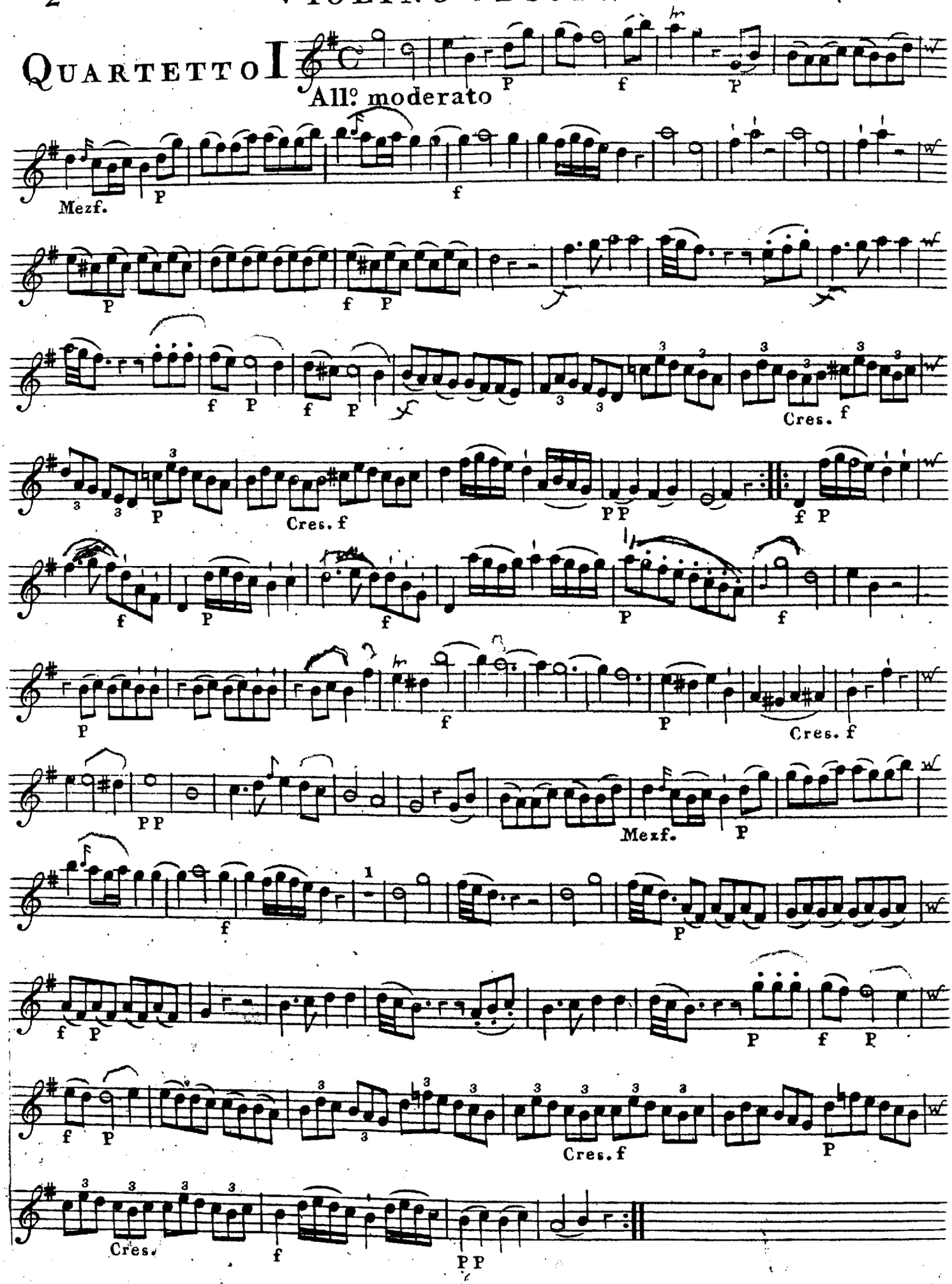

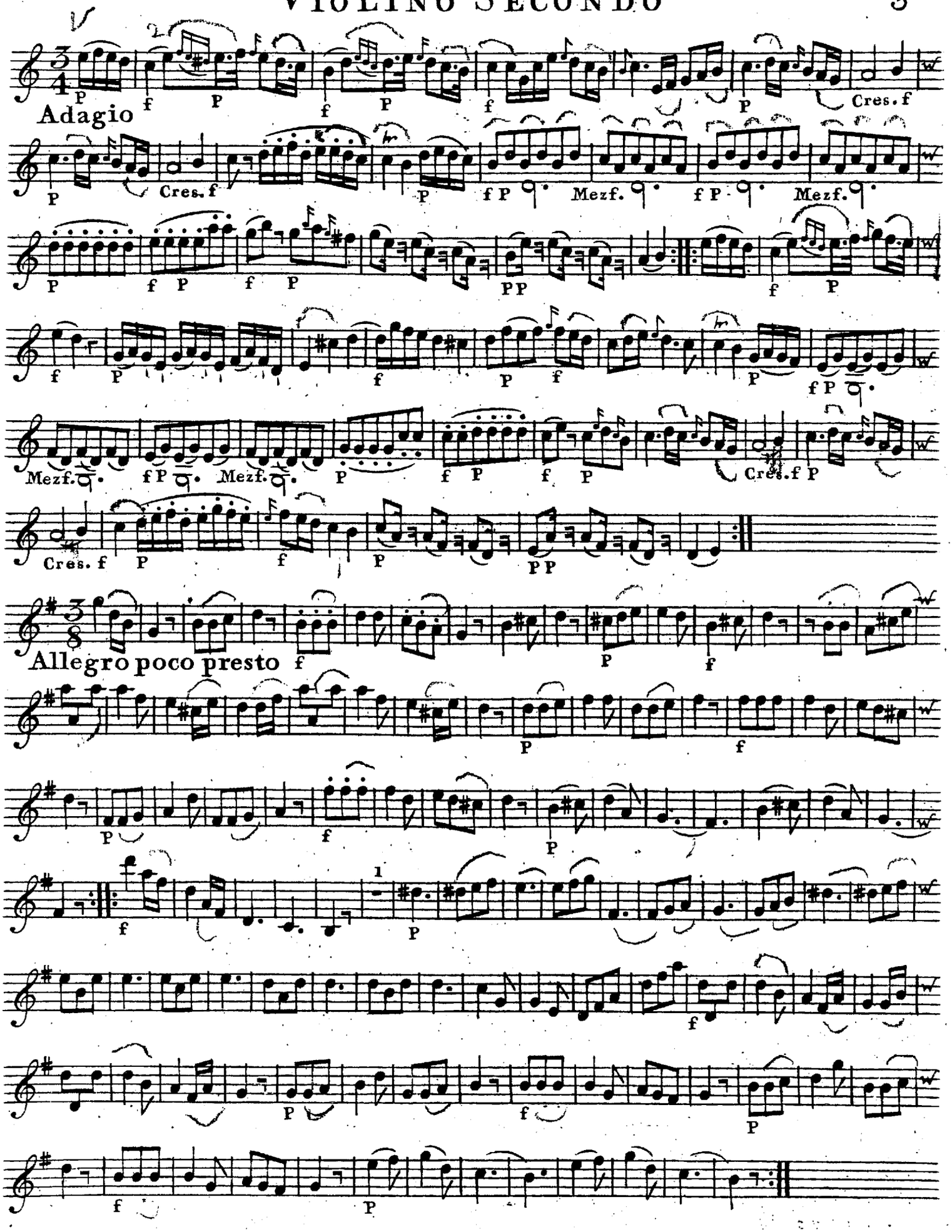
Adagio
Cres. f
Mezf.
Allegro poco presto

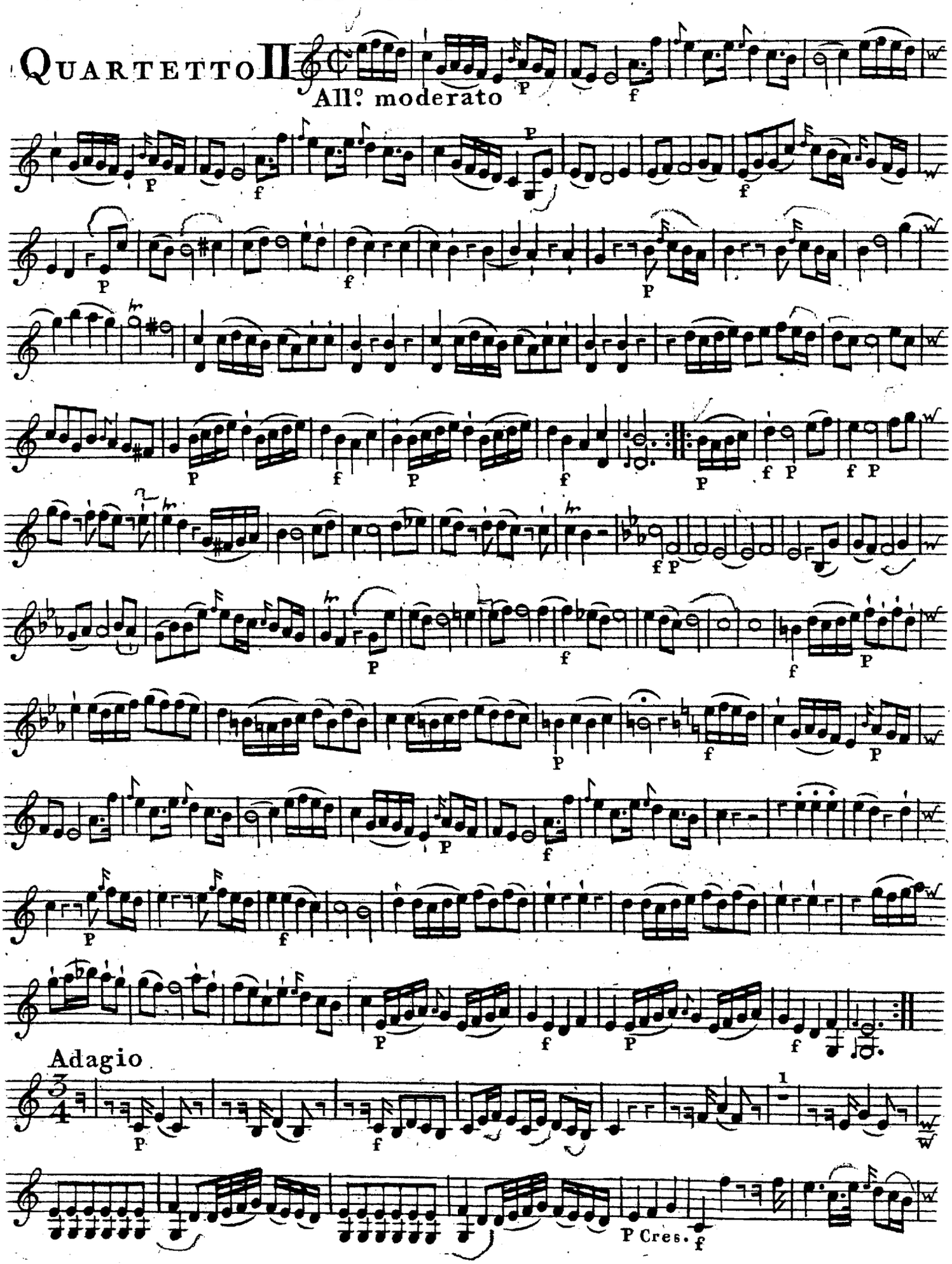
QUARTETTO II
All.o moderato
Adagio
P Cres.

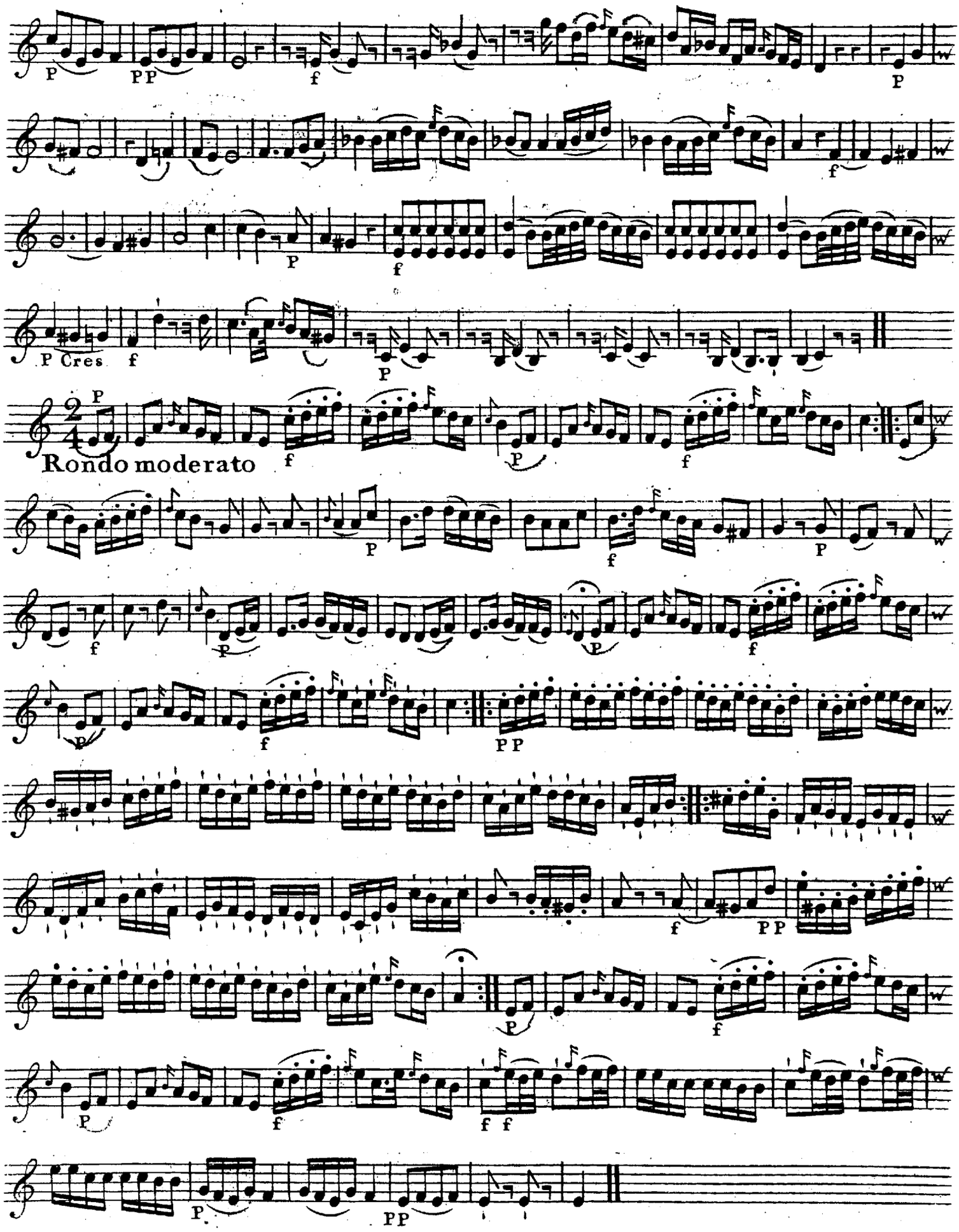
P
PP
f
P
f
P
f
P Cres
f
P
P
Rondo moderato
f
P
f
f
P
P
f
P
f
PP
f
PP
P
f
f f
P
PP

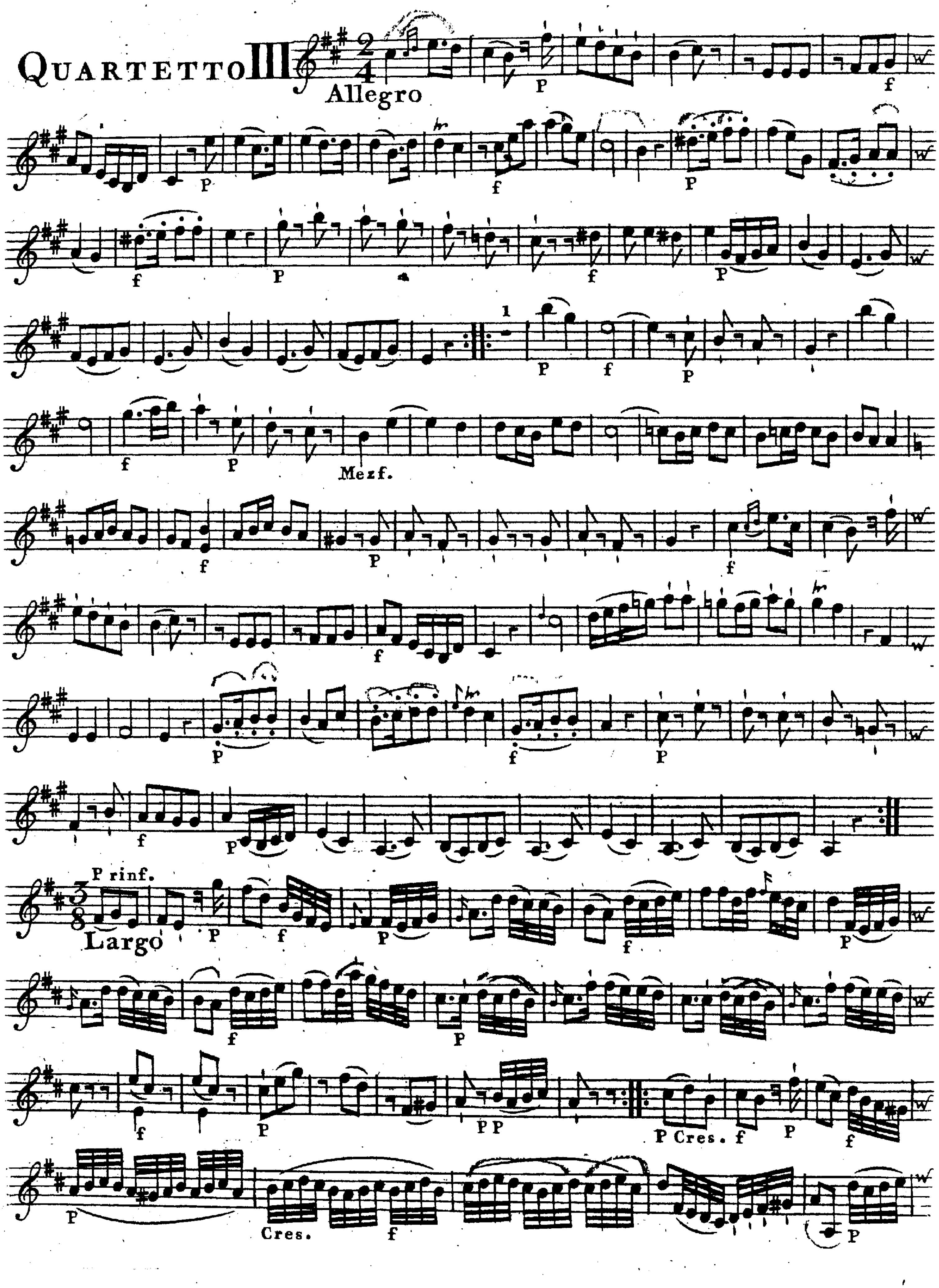
QUARTETTO III
Allegro
Mezf.
P rinf.
Largo
P Cres. f
Cres.

# Violino Secondo

Menuetto

Menuetto 2.do

Da Capo Men. Primo

Allegro

# QUARTETTO IV

All.º moderato

Andante

Cres.

# Violino Secondo

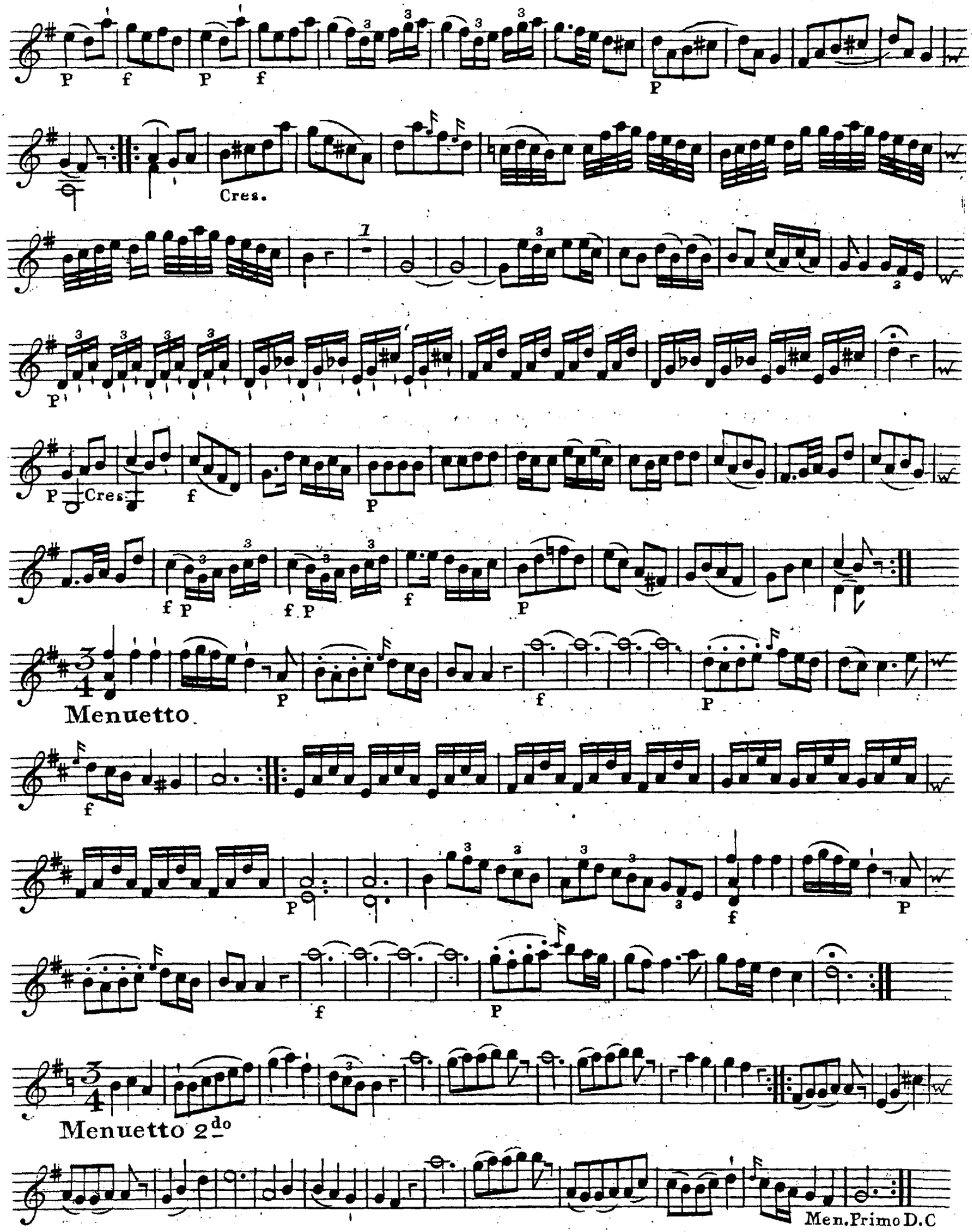

# QUARTETTO V

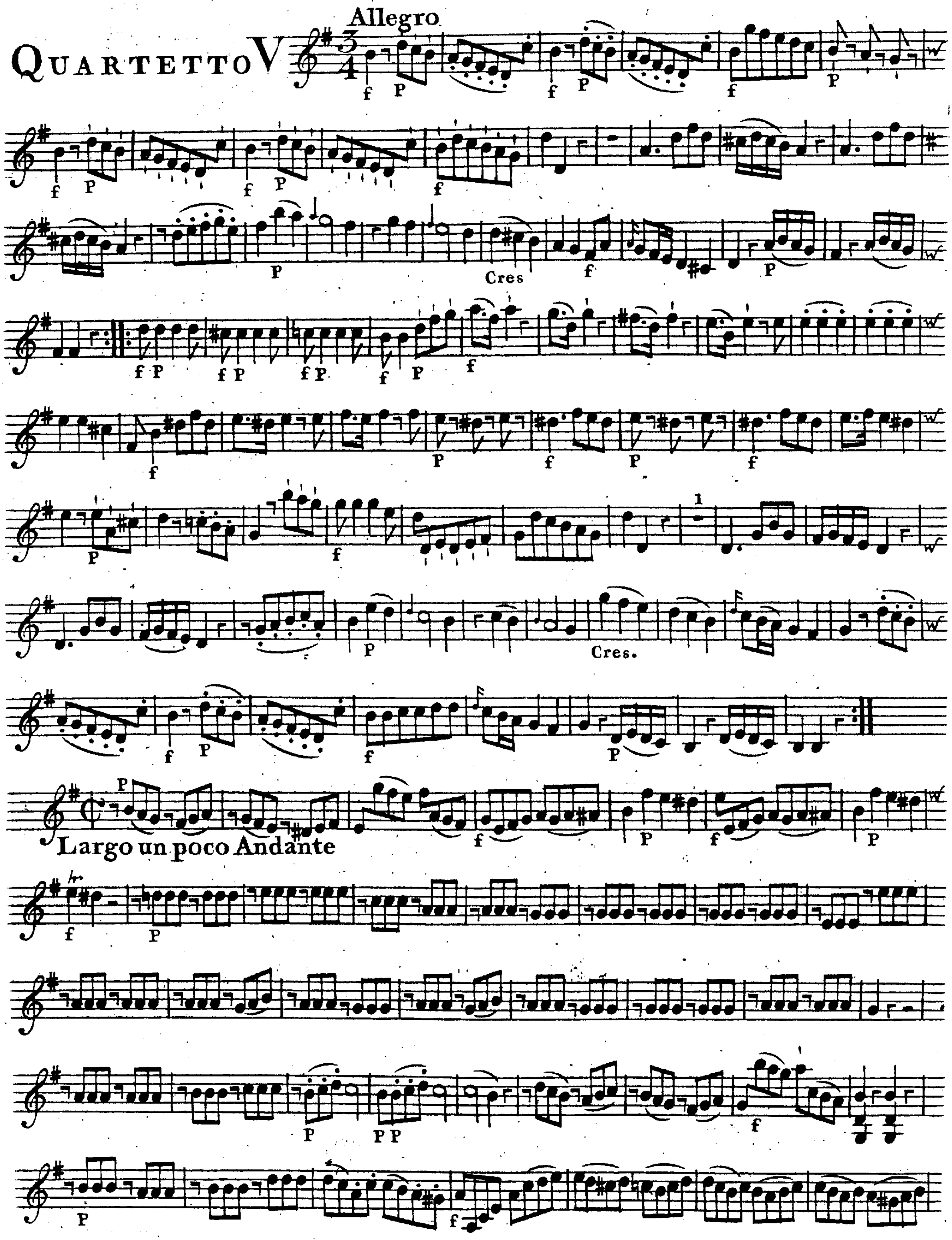

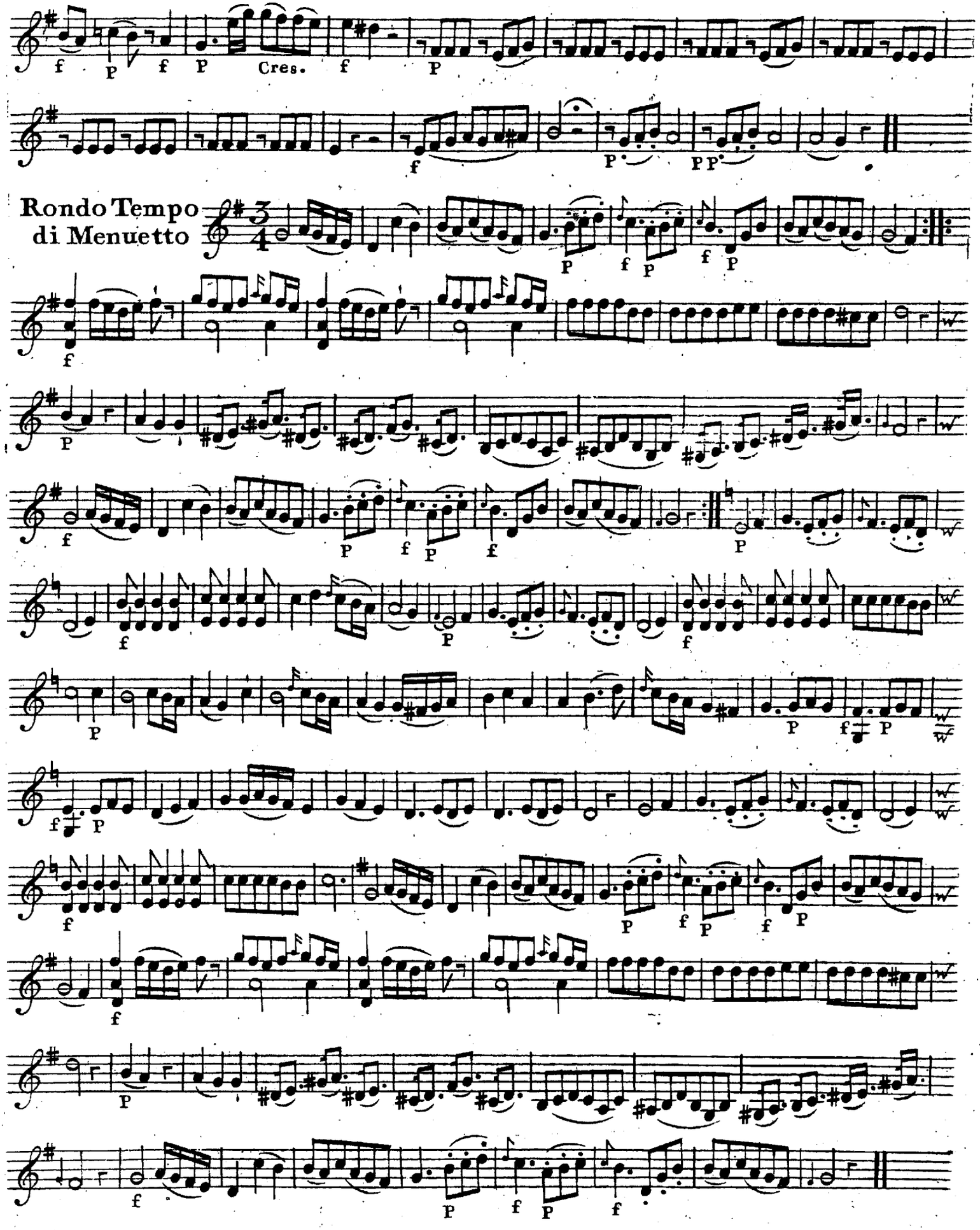
Cres.
Rondo Tempo di Menuetto

# Violino Secondo

## Quartetto VI

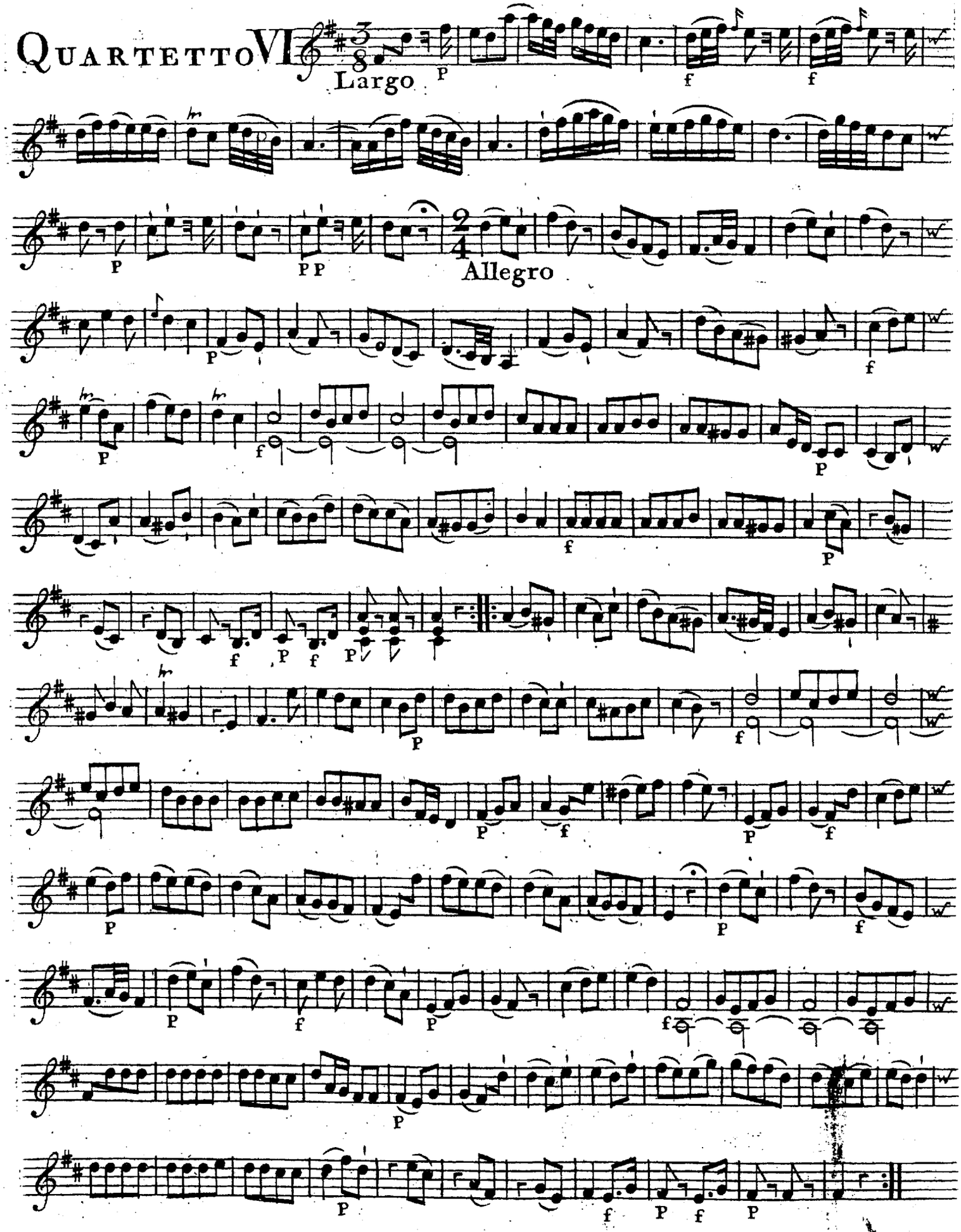

Rondo

Tempo di Men.

Mez. voce

poco f

poco f

BIBLIOTHECA REGIA HAFNIENSIS

Violin Quartetter

af

(Viola)

U110

Box, A. 23. 3009

J. Rosenstand

# Quartos

Schwindl — No. 1.

~~Haydn — 2.~~

Colizzi — 3

Filtz — 4

Abel — 5

J: Kelly — 6

DET KONGELIGE BIBLIOTEK
AF S. A. E. HAGENS
TESTAMENTARISKE GAVE
MCMXXIX

S. A. E. Hagen

mw 6606.0831
1929-30.5-88.
KON. BIBLIOTH. 22 AUG 1929 'S-GRAVENHAGE

110





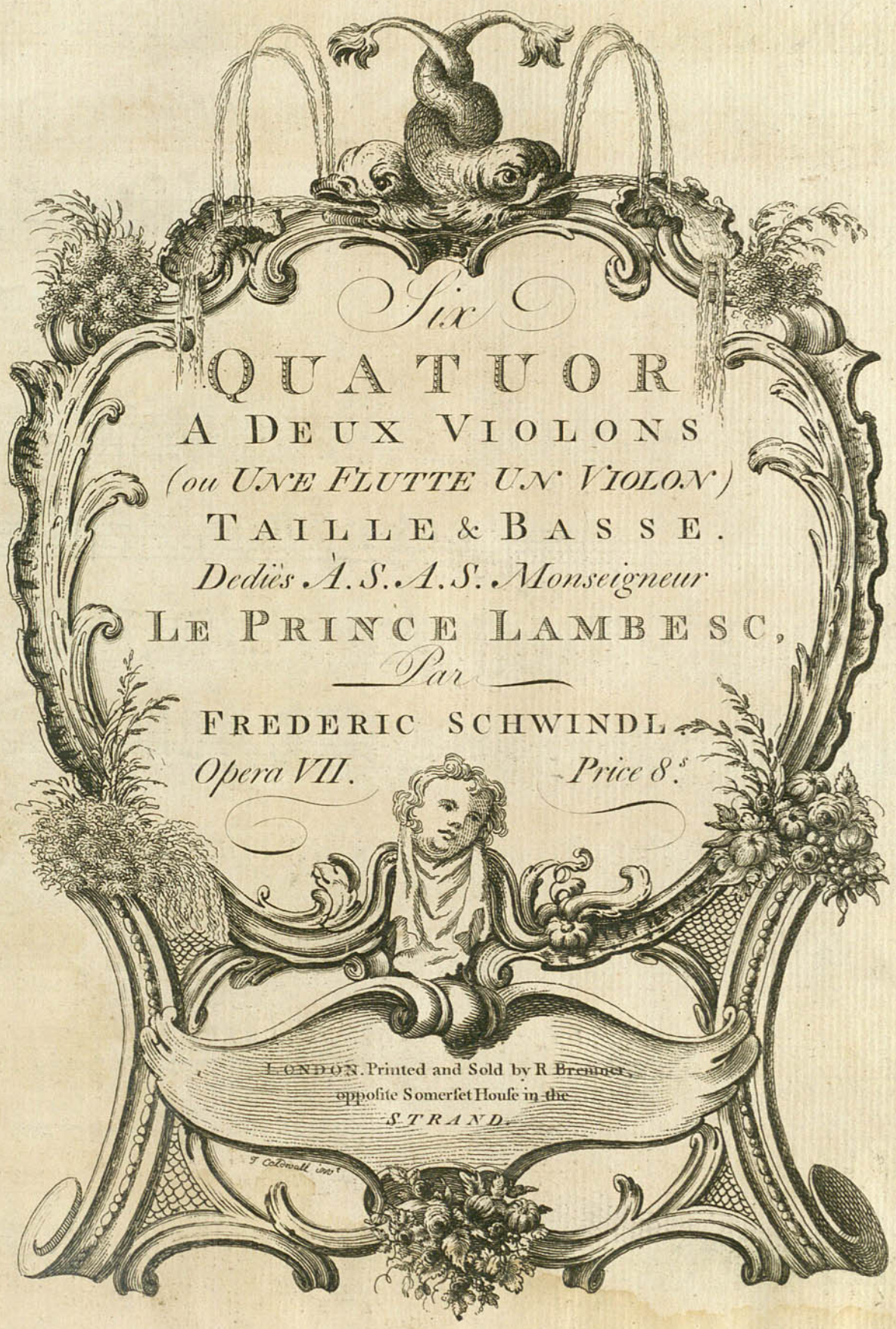
Six
QUATUOR
A DEUX VIOLONS
(ou UNE FLUTTE UN VIOLON)
TAILLE & BASSE.
Dediés A. S. A. S. Monseigneur
LE PRINCE LAMBESC,
Par
FREDERIC SCHWINDL.
Opera VII.
Price 8.s
LONDON. Printed and Sold by R Brenner,
opposite Somerset House in the
STRAND.
J. Coldwell inv.t

Six
QUATUOR
A DEUX VIOLONS
(ou UNE FLUTTE UN VIOLON)
TAILLE & BASSE.
Dediés A S. A S. Monseigneur
LE PRINCE LAMBESC,
Par
FREDERIC SCHWINDL.
Opera VII.
Price 8s.
LONDON. Printed and Sold by R. Bremner,
opposite Somerset House in the
STRAND.
T. Caldwall inv.t

# VIOLA

## QUARTETTO I

Allegro Moderato

f. P. rinf. f.

f.

P. f. P. f. f. P.

f. P. f. P. f. P. cres. f. P. cres. f. P. f.

P. f. P. f. P. cres. f.

P. f. P. f.

P. f. P.

f. P. f. P. f. P. cres. f. P. cres. f. P.

Adagio

P. cres. f. P. cres. f.

P. f. P. mez. f. f. P. mez. f. P. f. P. f. P.

P. PP. f. P. f. P. f.

P. f. P. mez. f. f. P. mez. f. P. f. P. f. P.

cres. f. P. cres. f. P. PP.

BIBLIOTHECA REGIA MONACENSIS

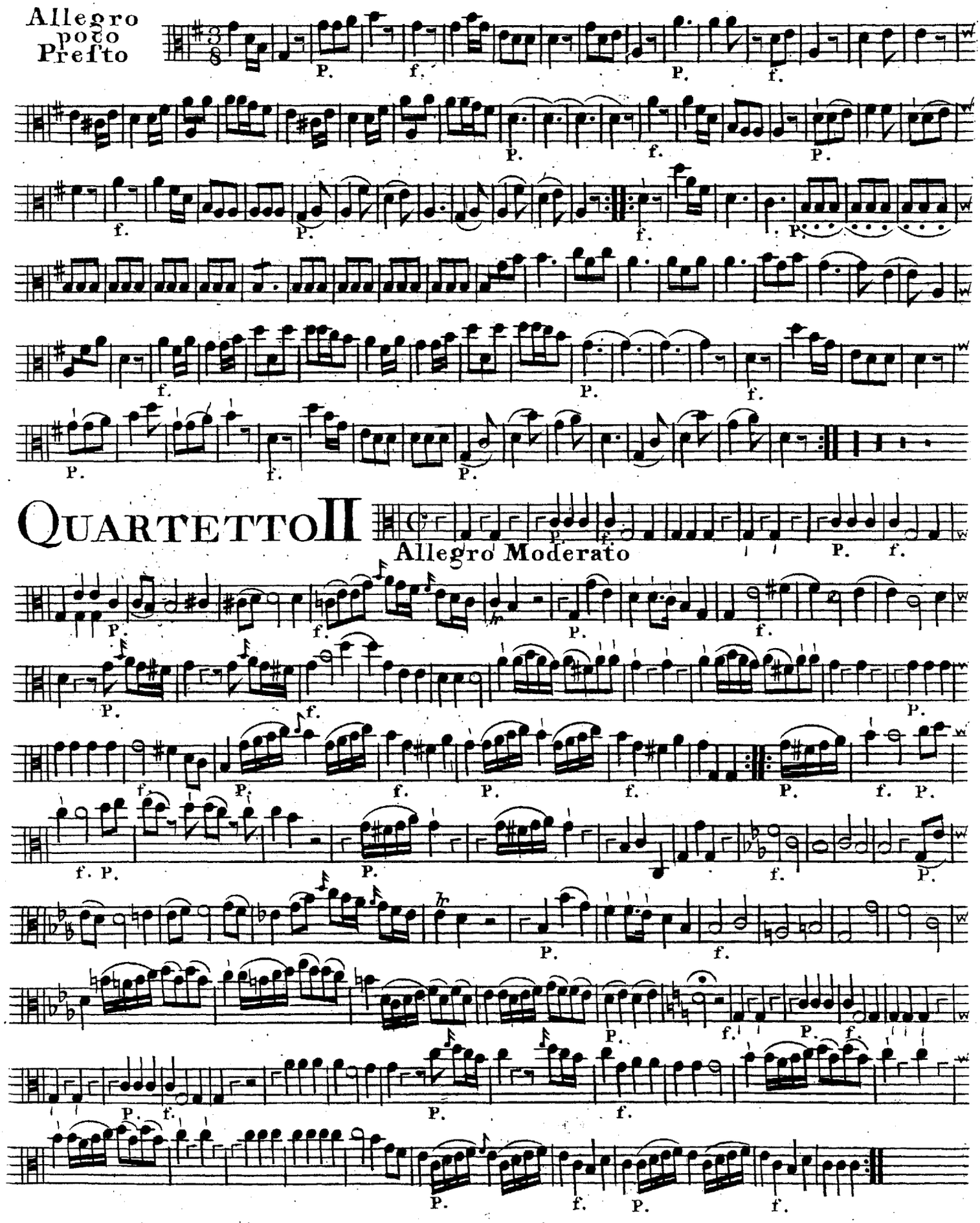
Allegro poco Presto
QUARTETTO II
Allegro Moderato

# VIOLA

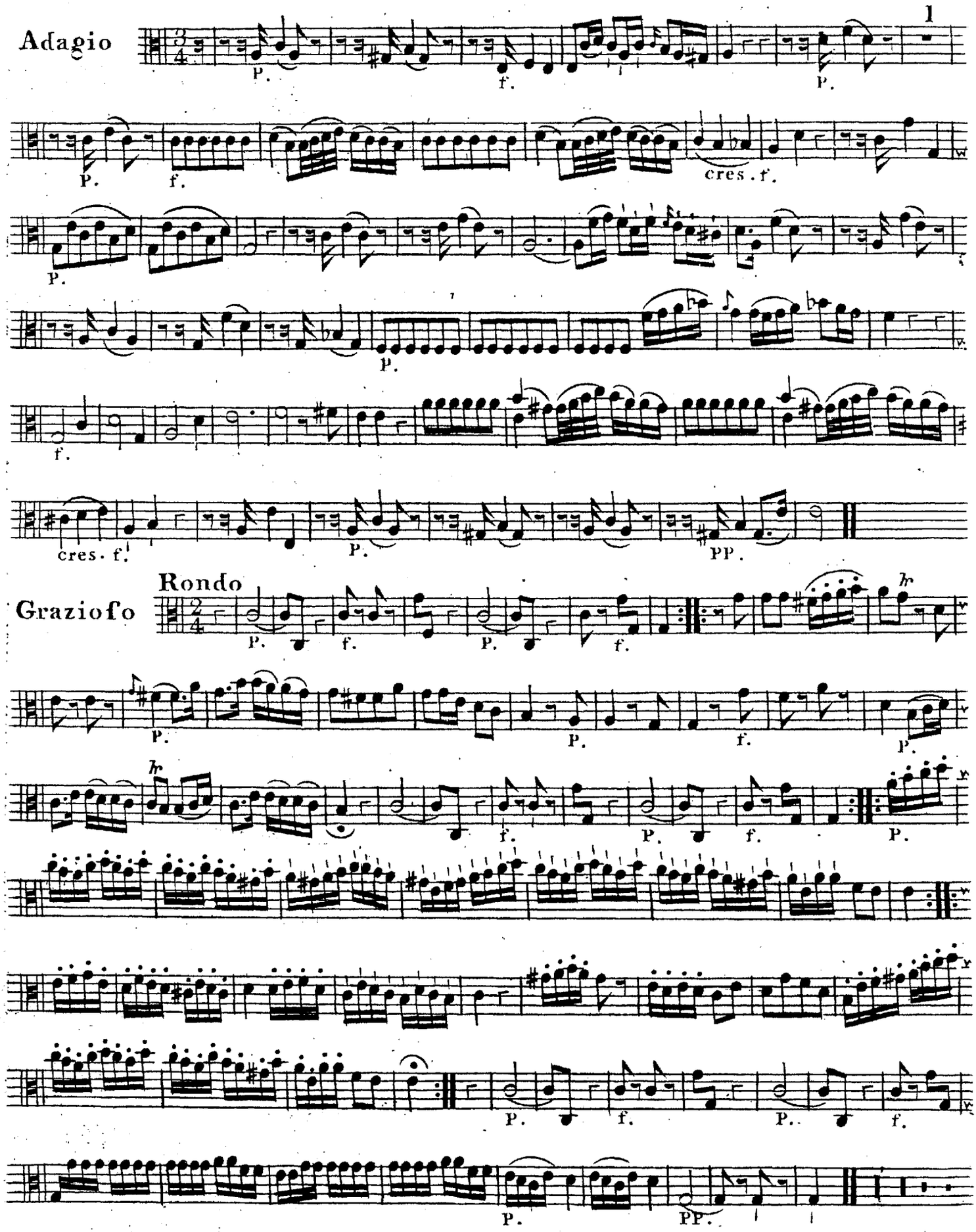
Adagio
1
p.
f.
p.
p.
f.
cres. f.
p.
p.
f.
cres. f.
p.
pp.
Rondo
Grazioso
p.
f.
p.
f.
p.
p.
f.
p.
f.
p.
f.
p.
f.
p.
f.
p.
pp.

# QUARTETTO III

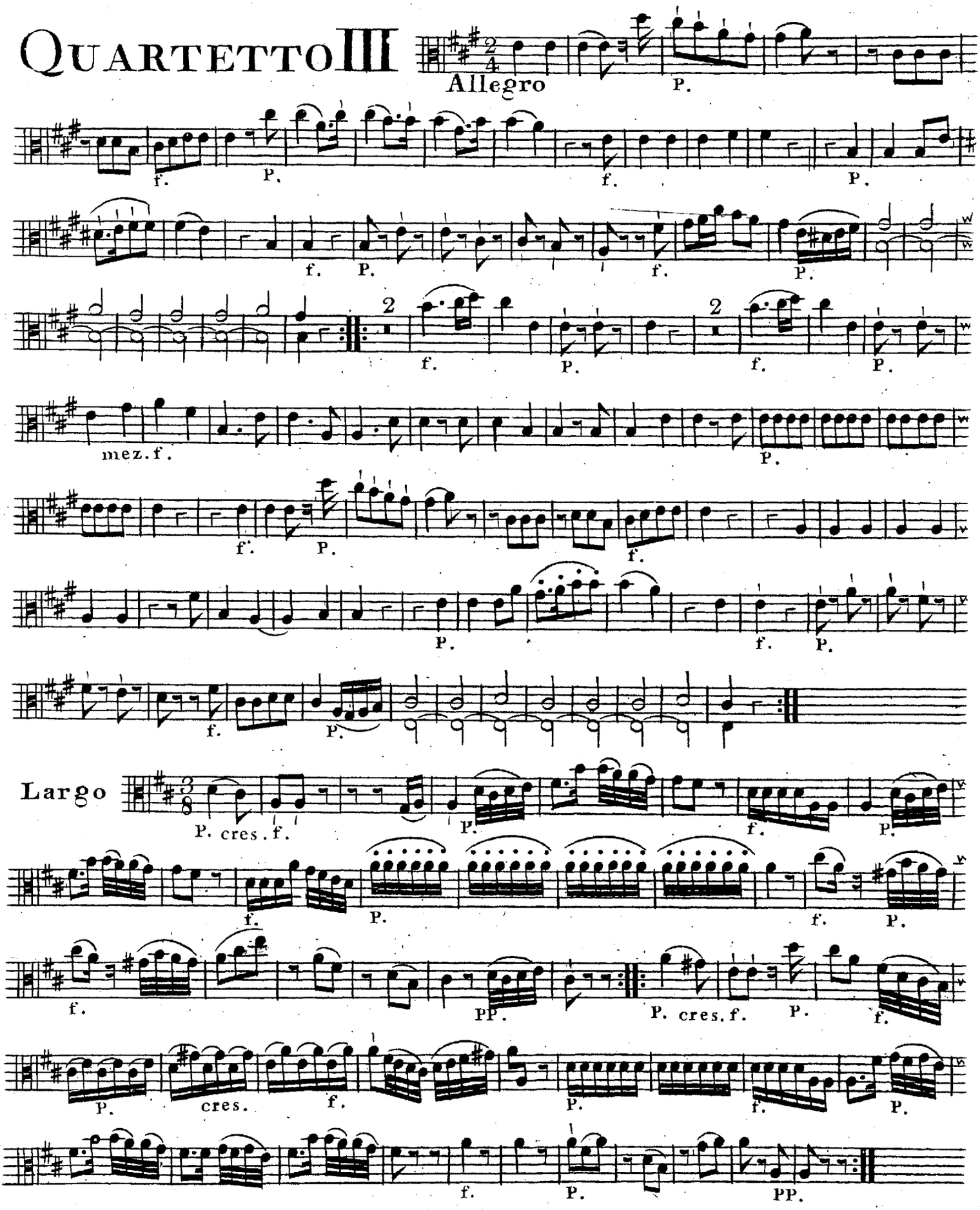

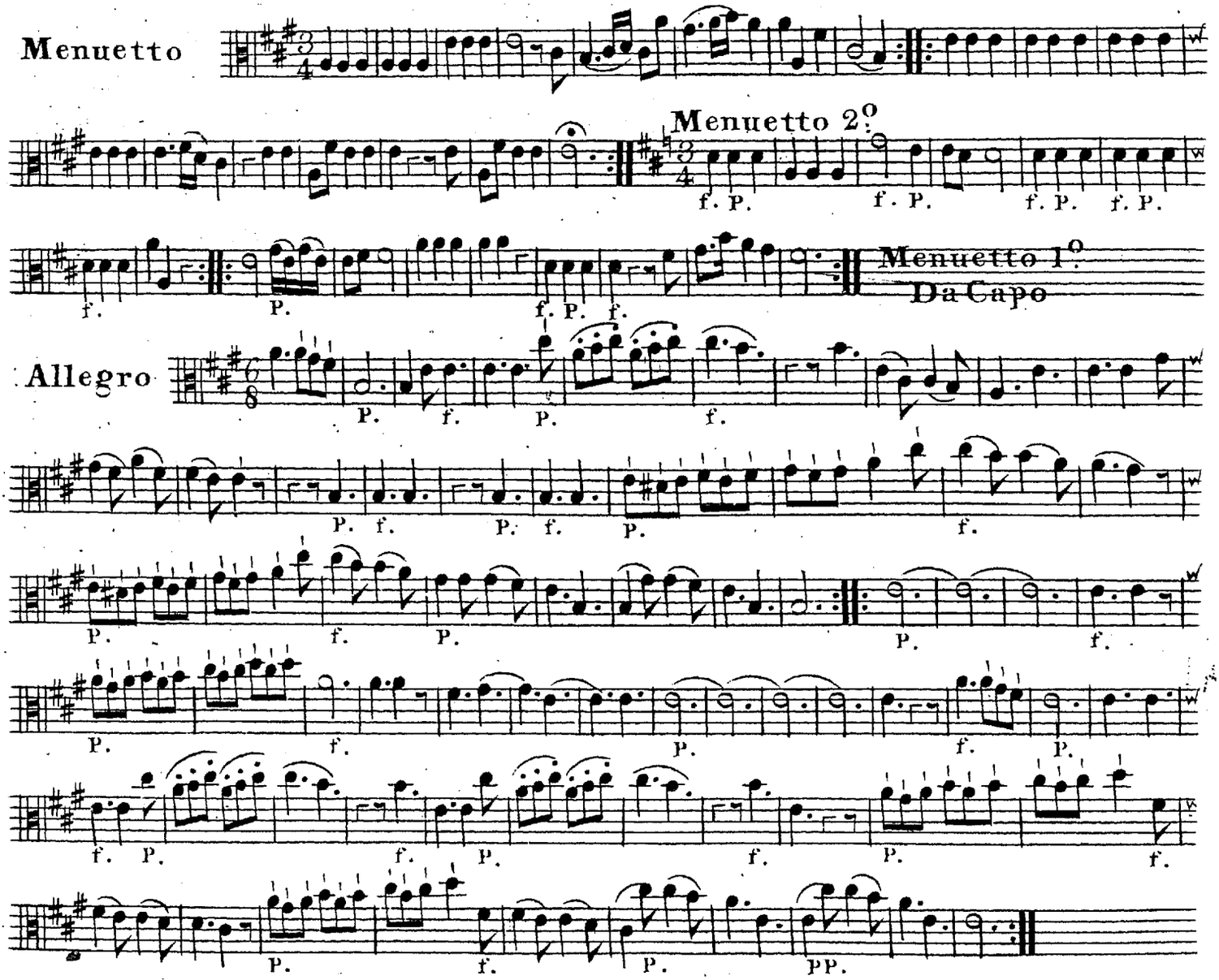


# QUARTETTO IV

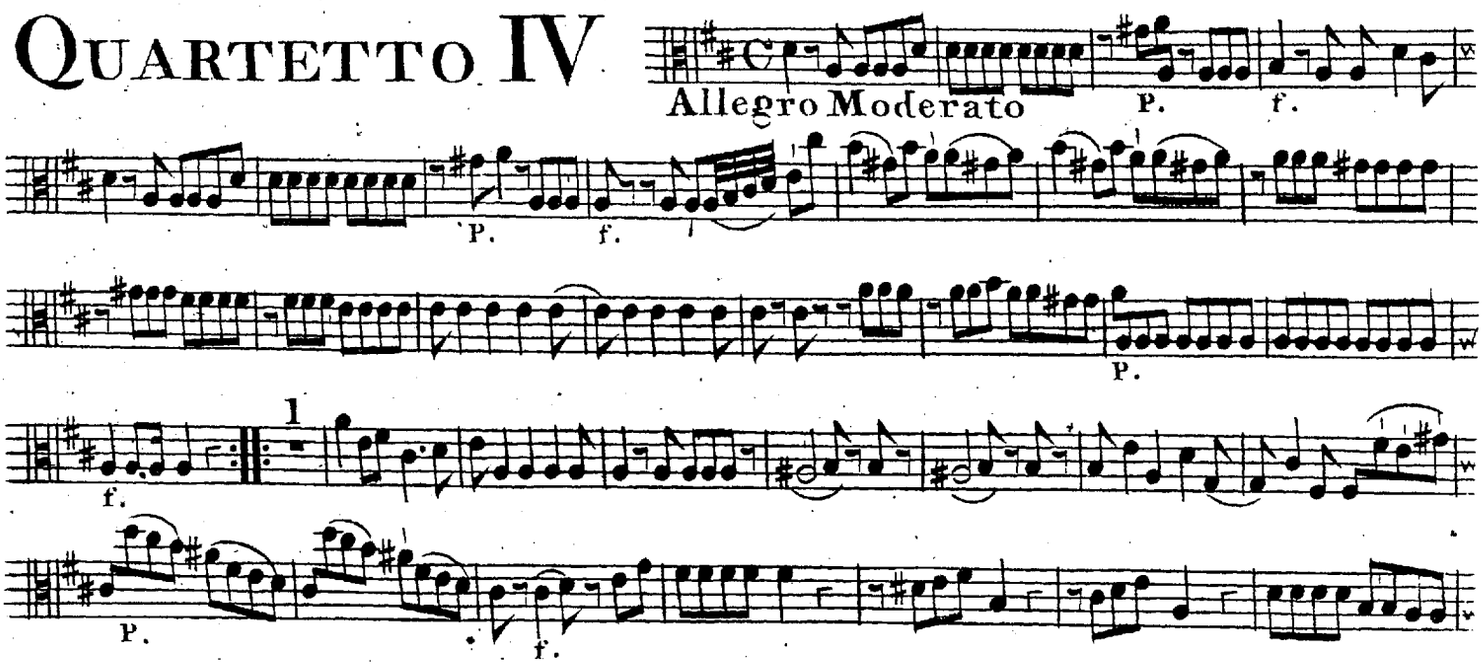

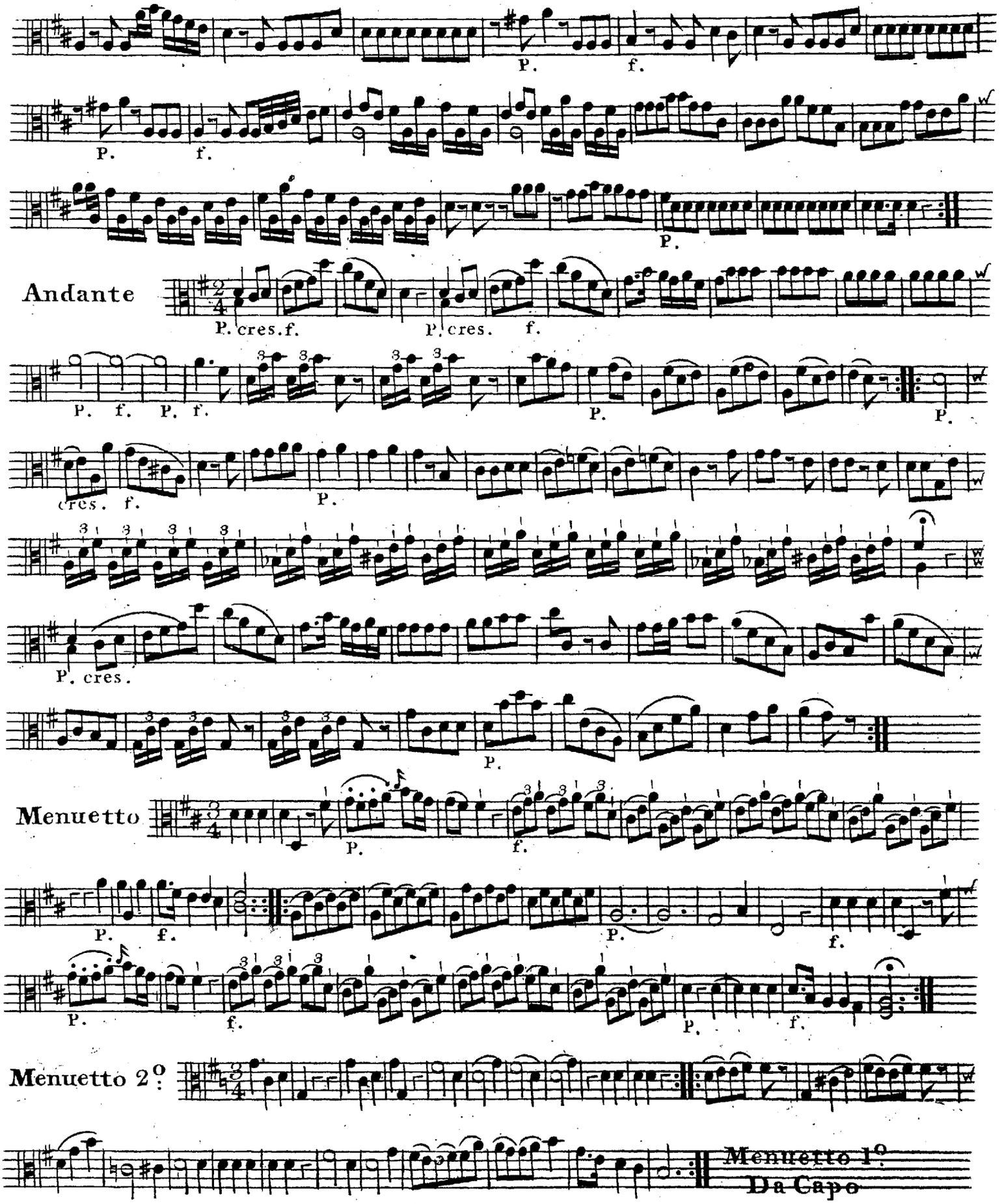
P.
f.
Andante
P. cres. f.
P. cres.
cres.
Menuetto
Menuetto 2°
Menuetto 1°
Da Capo

# QUARTETTO V

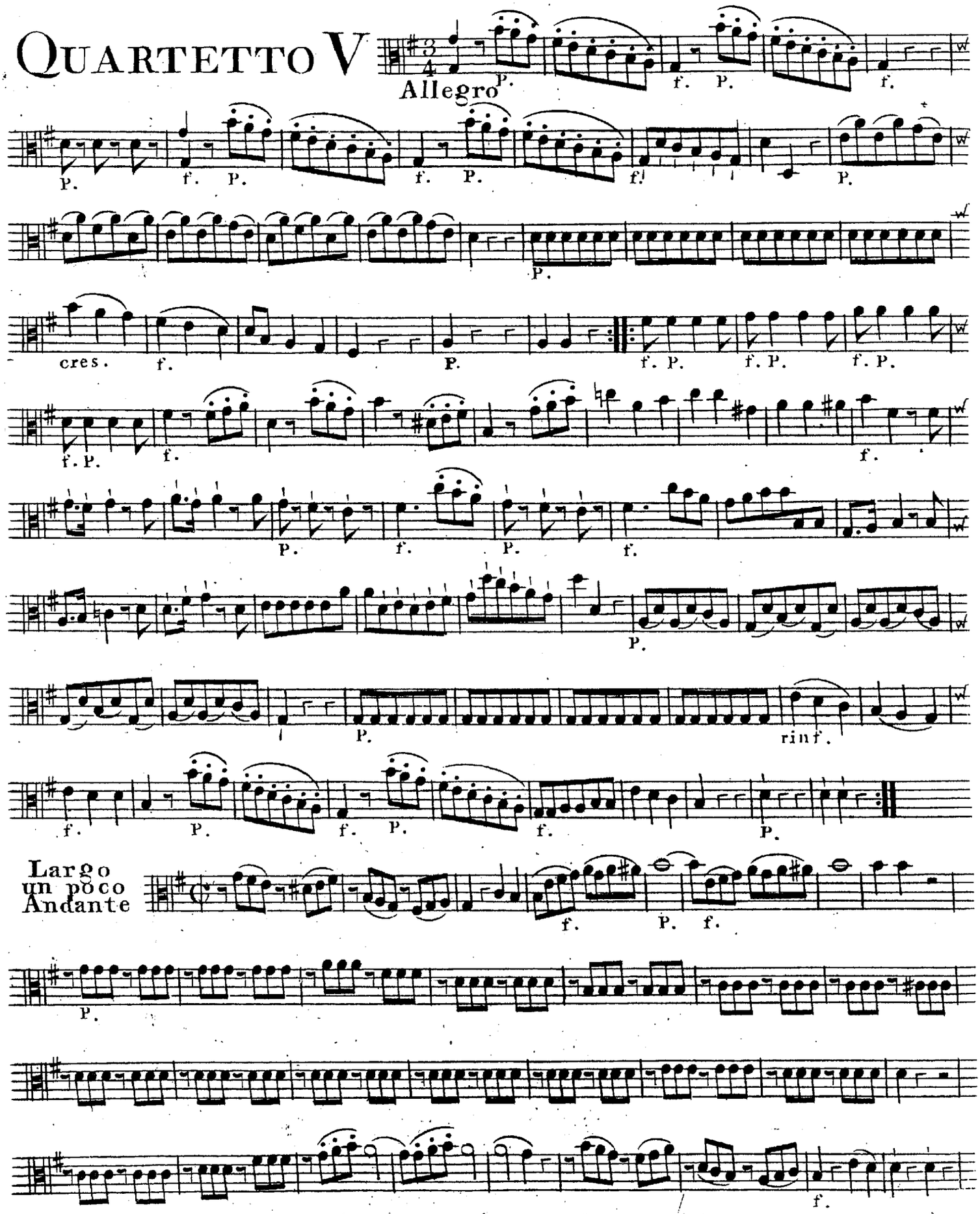

# VIOLA

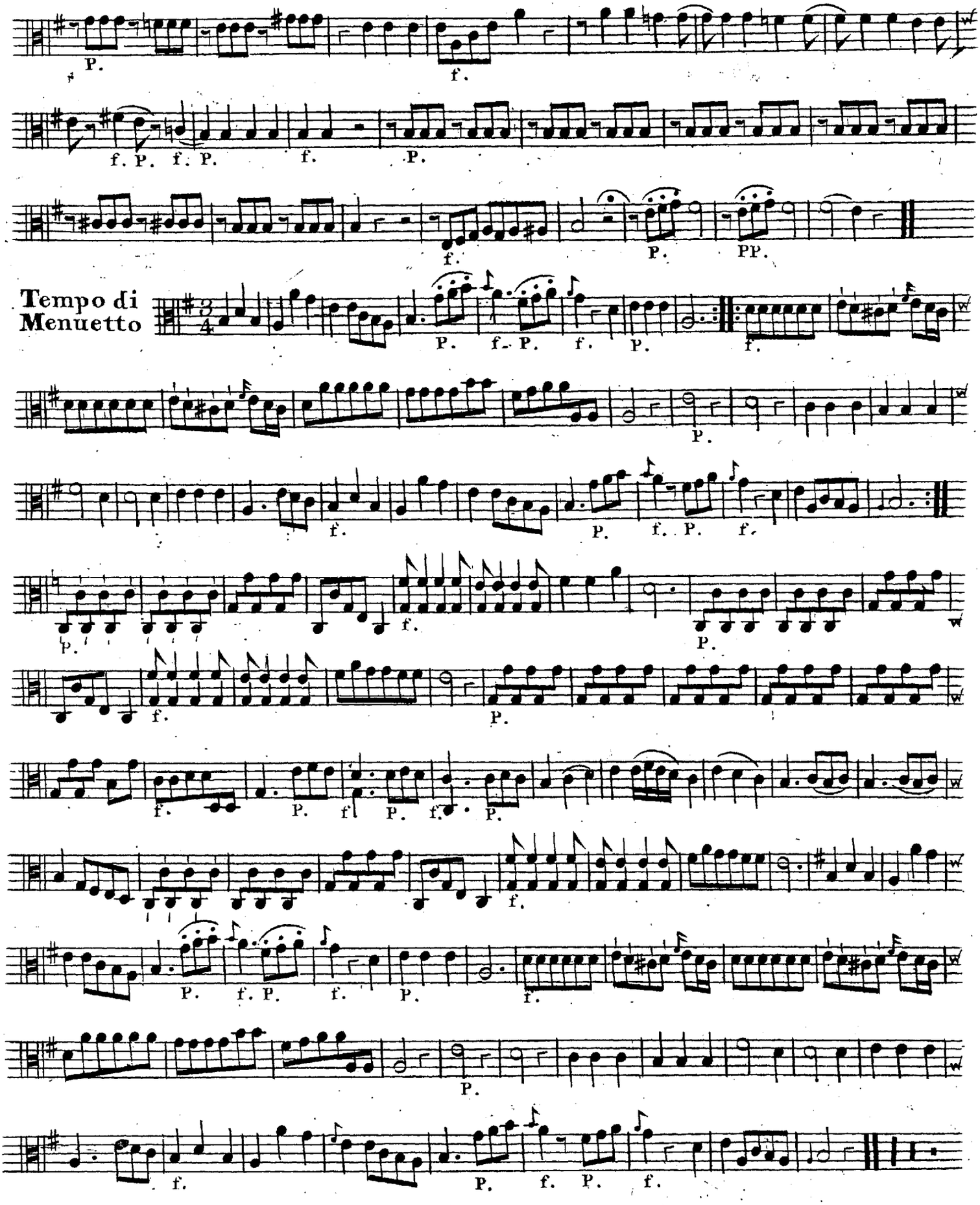

# QUARTETTO VI

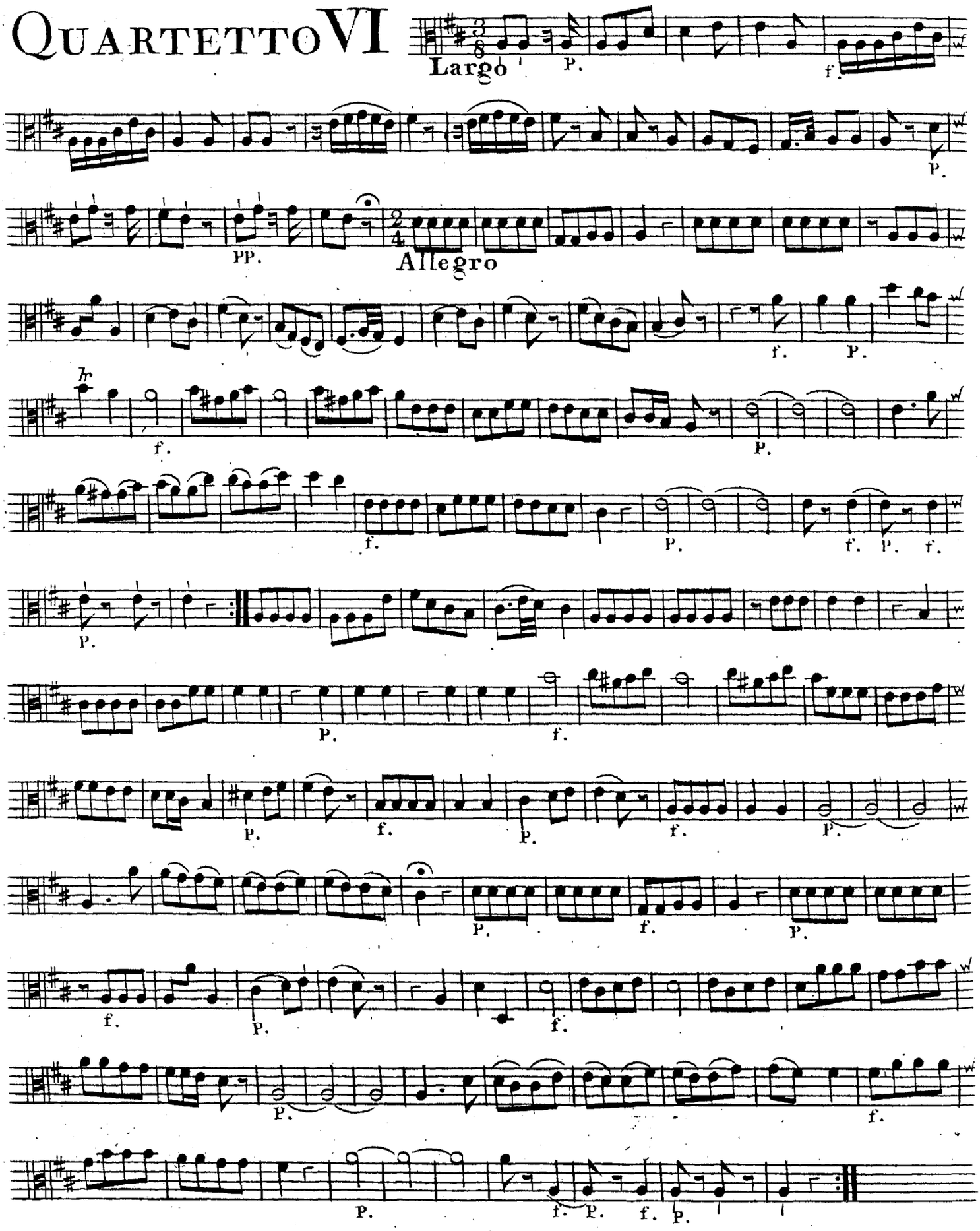

# VIOLA

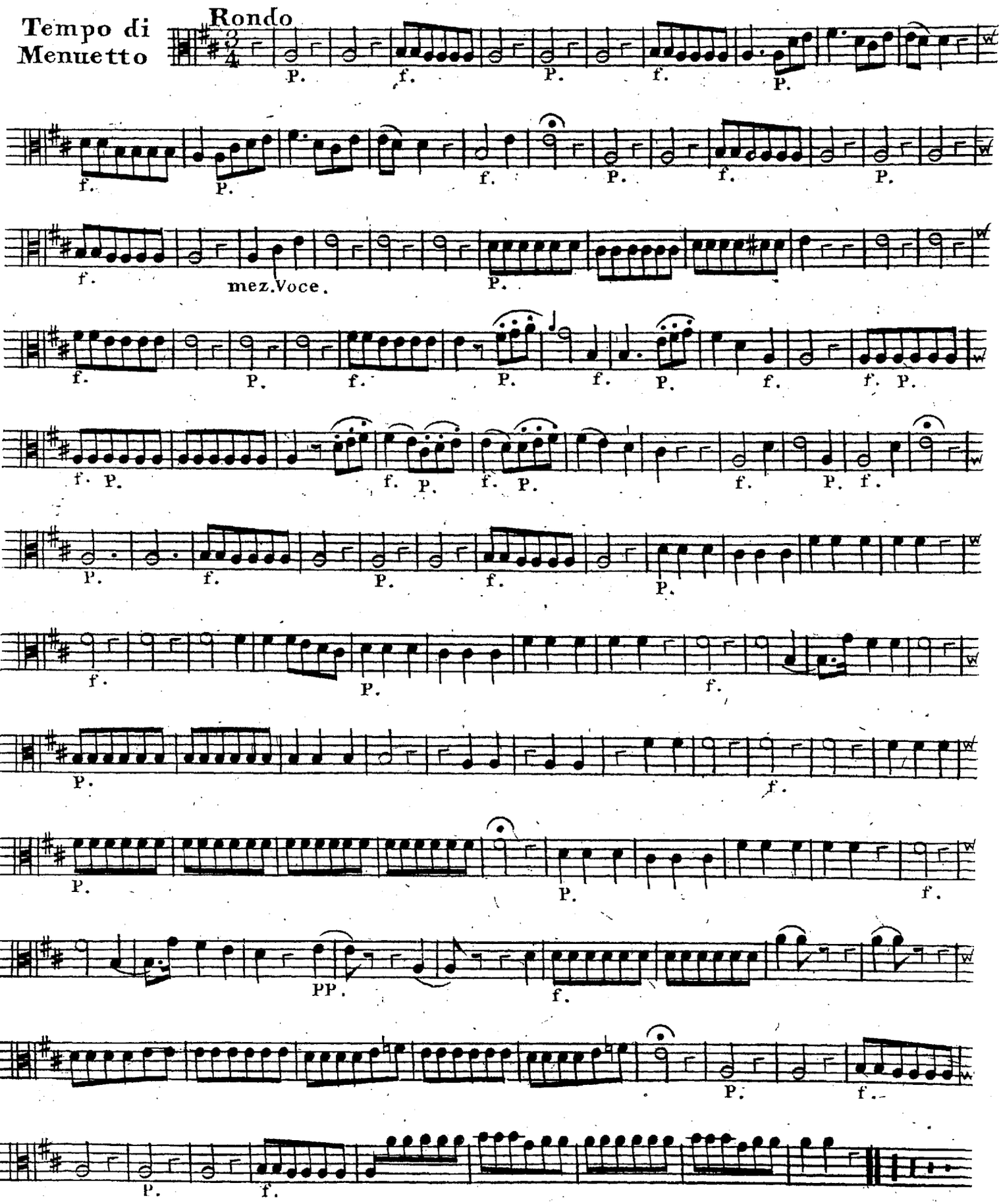

Violin Quartter
& Trios
(Violoncello)

U 110

J. Rosenstand

Box, A. 23. 3009

# Quartos

Schwindl — No. 1.

~~Haydn — 2~~

Colizzi — 3

Filtz — 4

Abel — 5

J. Kelly — 6

Trios af Stamitz — 7

DET KONGELIGE BIBLIOTEK
AF S. A. E. HAGENS
TESTAMENTARISKE GAVE
MCMXXIX

S. A. E. Hagen

mu 6606.0831
1929-30 588.
06 AUG 1929

1

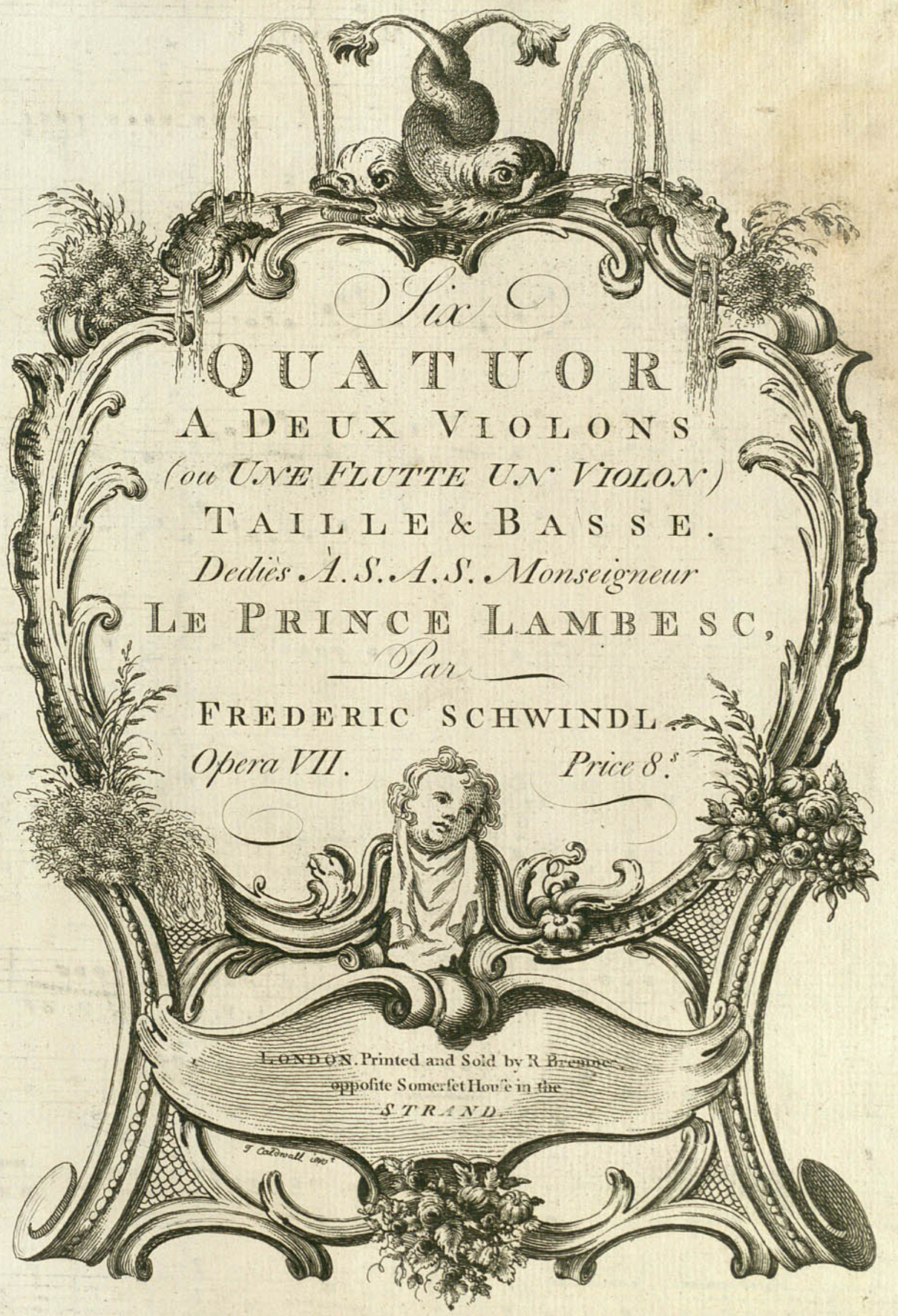


mw 6606.0831

Six
QUATUOR
A DEUX VIOLONS
(ou UNE FLUTTE UN VIOLON)
TAILLE & BASSE.
Dediés A. S. A. S. Monseigneur
LE PRINCE LAMBESC,
Par
FREDERIC SCHWINDL.
Opera VII.
Price 8.s
LONDON. Printed and Sold by R. Bremner
opposite Somerset House in the
STRAND.
J. Caldwall inv.t

# QUARTETTO I

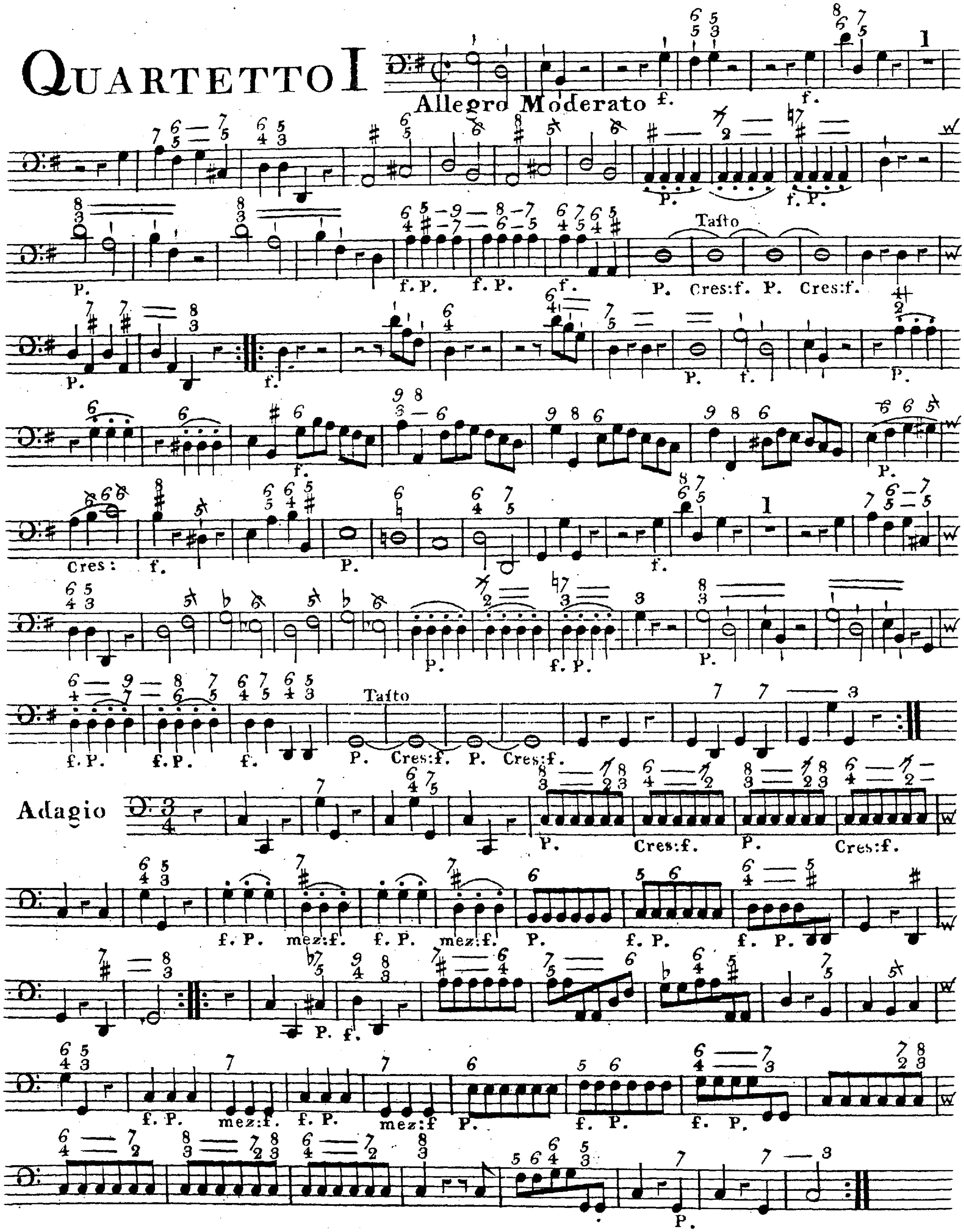

# Basso

Allegro
Poco Presto

Tasto

unis

# Quartetto II

Allegro Moderato

# Basso

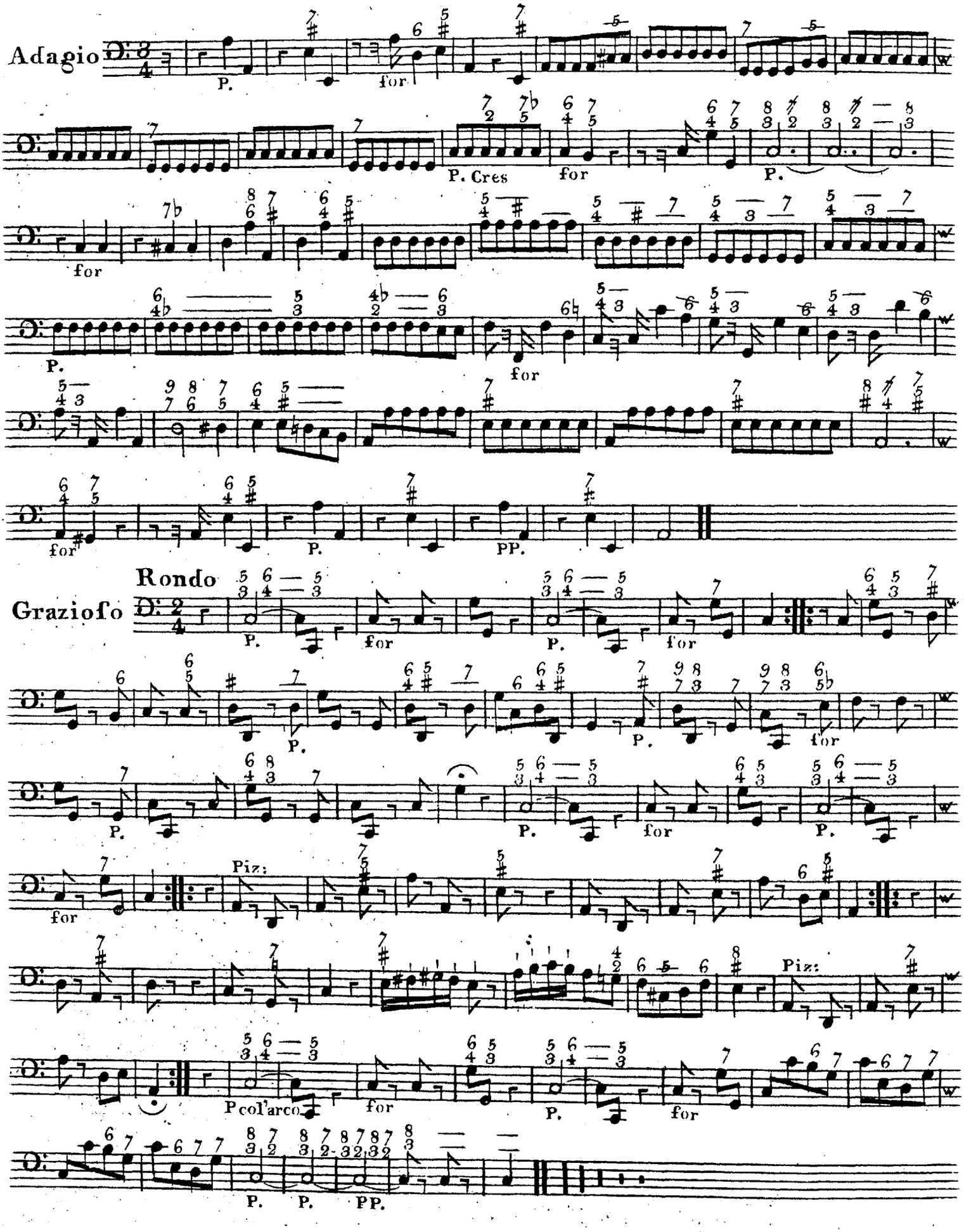
Adagio
P.
for
P. Cres
for
P.
for
P.
for
P.
PP.
Rondo
Grazioso
P.
for
P.
for
P.
for
P.
for
P.
for
Piz:
for
Piz:
P col'arco
for
P.
for
P.
P.
PP.

# Quartetto III

Allegro

P. for P. for P. for Tafto ten P. for P. for P. Mez: for P. for P. for P. for Tafto ten P.

Largo

P. for P. for P. for P. for P. for P. PP. Cres: for P. Cres: for P. for P. forP. forP. P. PP.

# Basso

Menuetto

Menuetto 2do

Allegro

# Quartetto IV

All.o moderato

# Basso

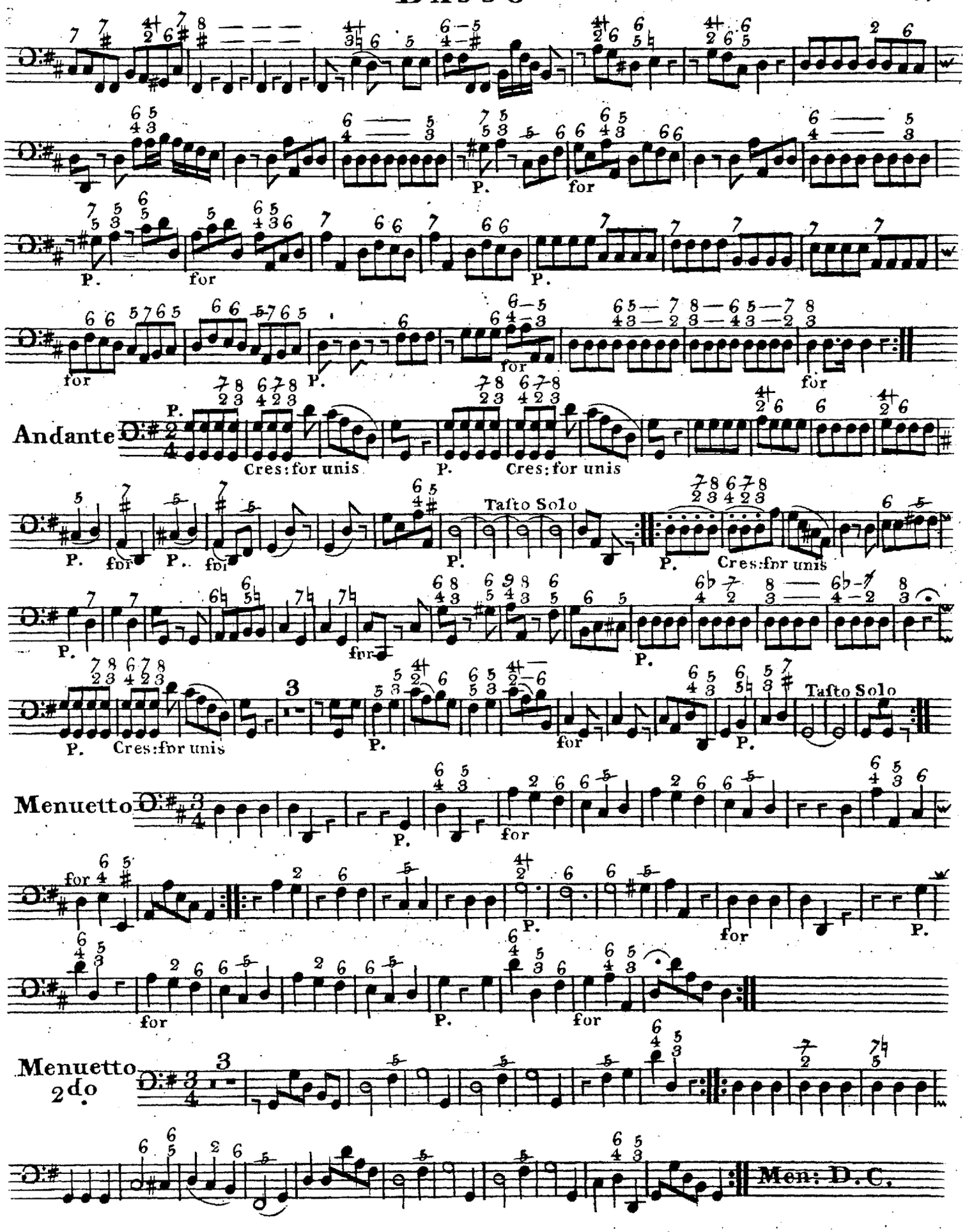
P.
for
Andante
Cres: for unis
Tafto Solo
Menuetto
Menuetto 2do
Men: D.C.

# Basso

## Quartetto V

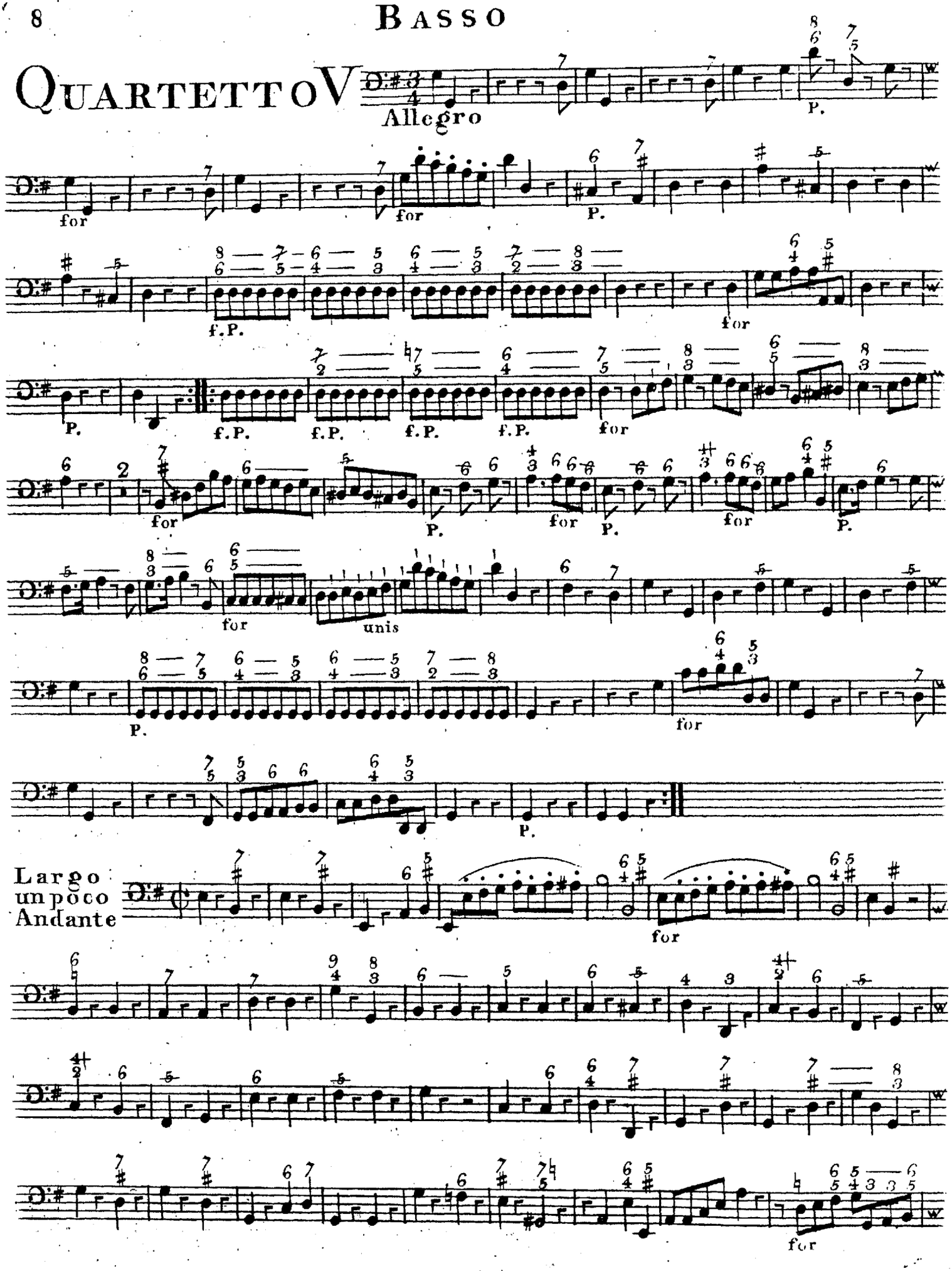

# Basso

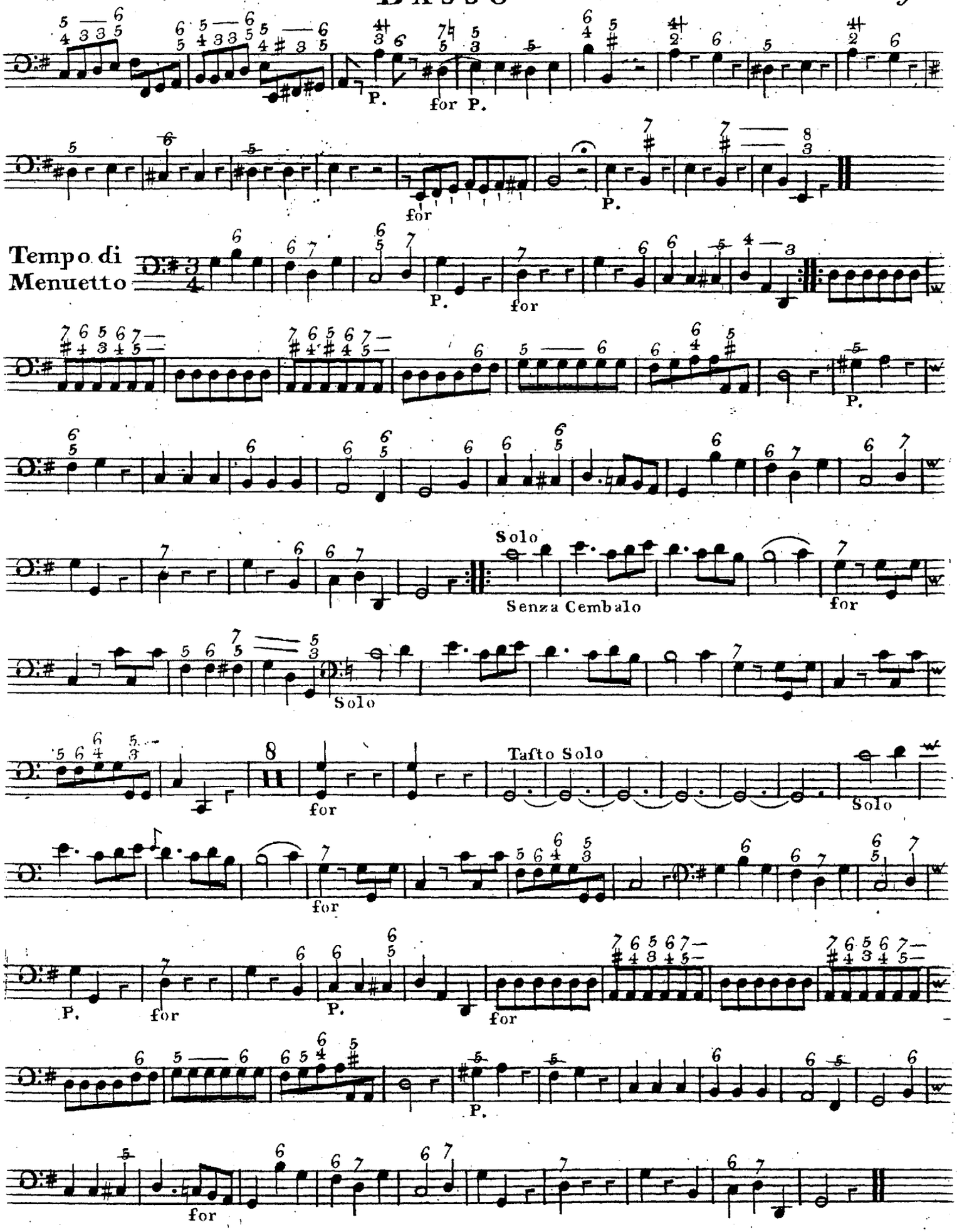
P.
for P.
for
P.
Tempo di Menuetto
P.
for
P.
Solo
Senza Cembalo
for
Solo
for
Tafto Solo
Solo
for
P.
for
P.
for
P.
for

# QUARTETTO VI

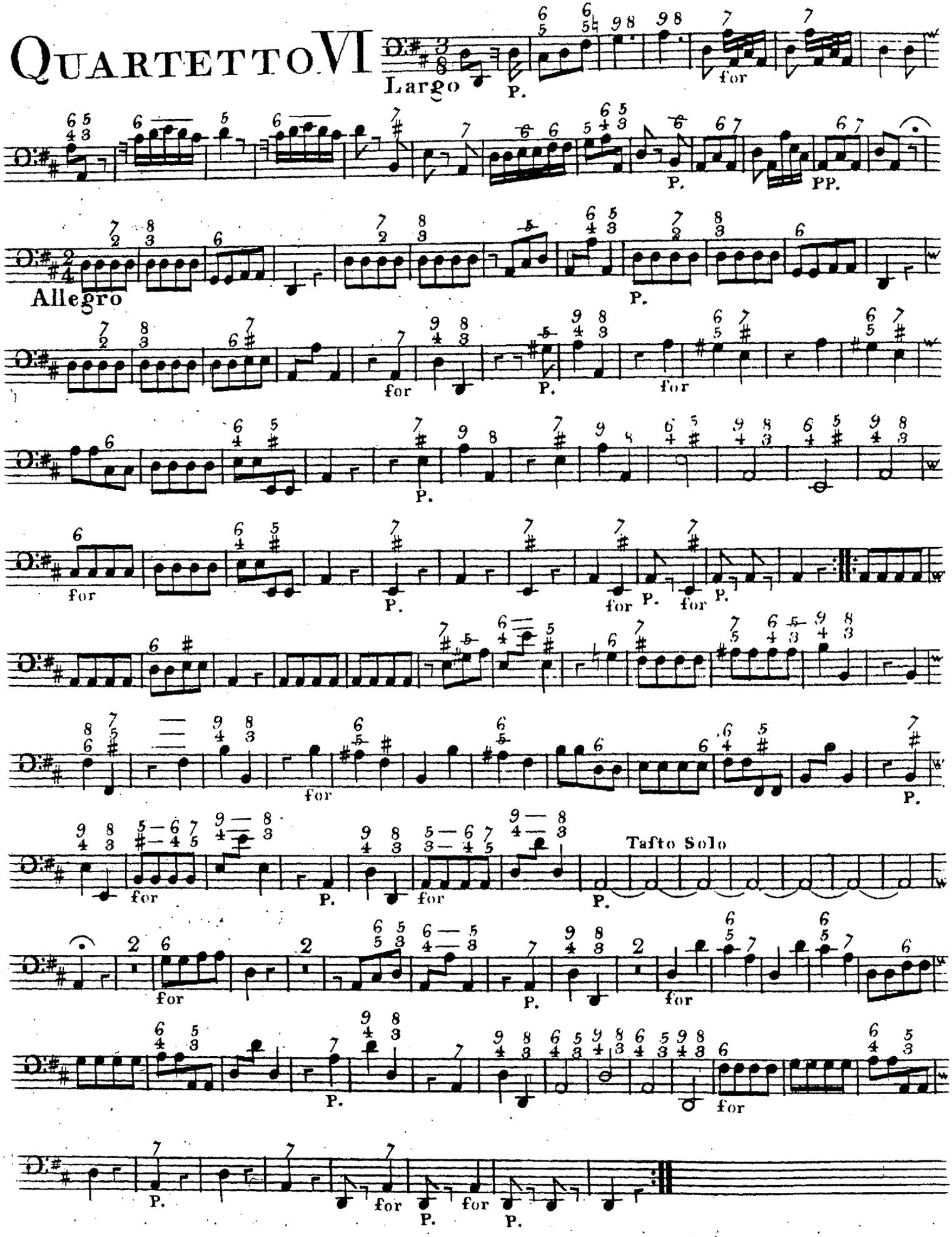

# Basso

Tempi di Menuetto
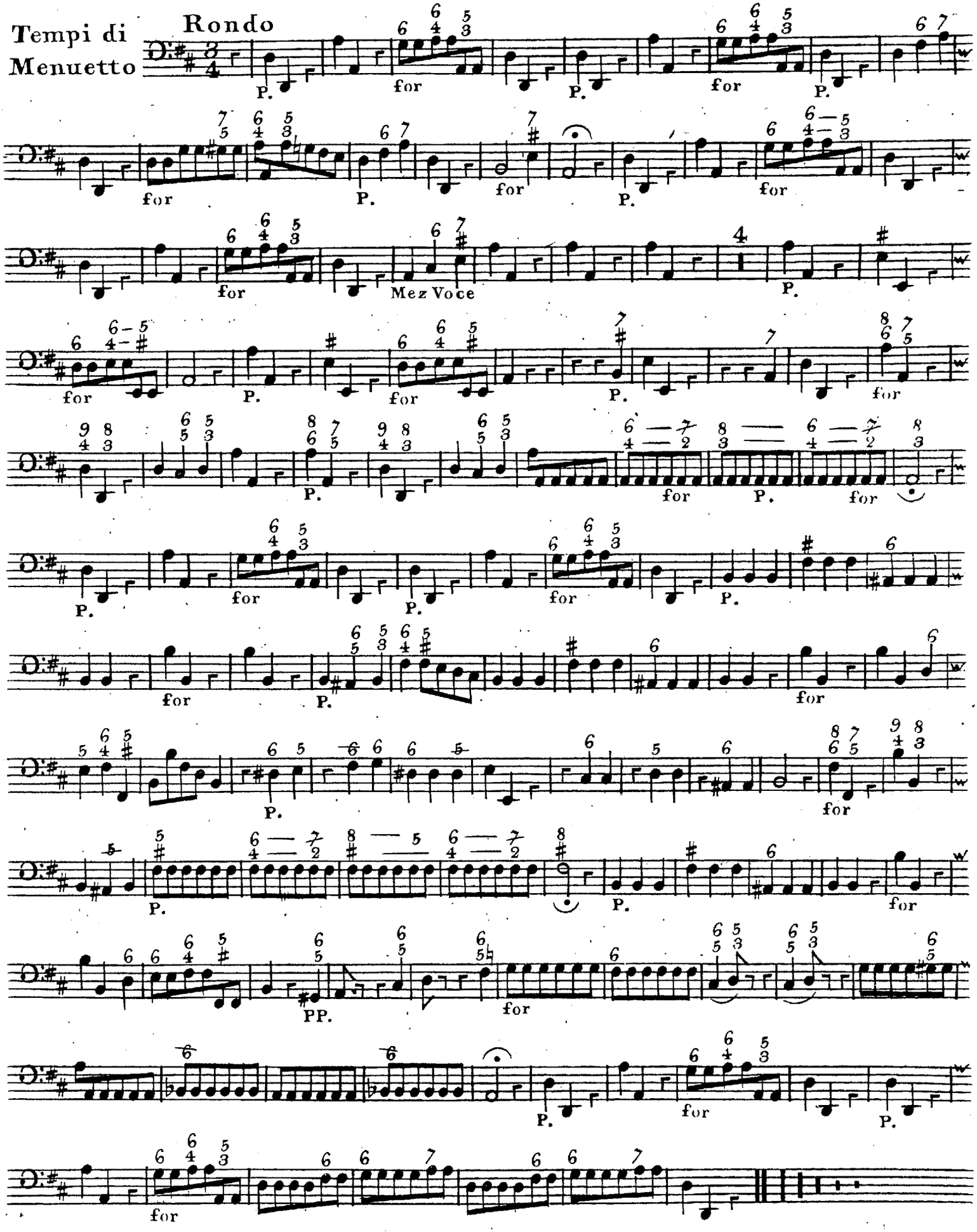
Rondo