# СЕДЬМАЯ СОНАТА I SEVENTH SONATA

Op 83

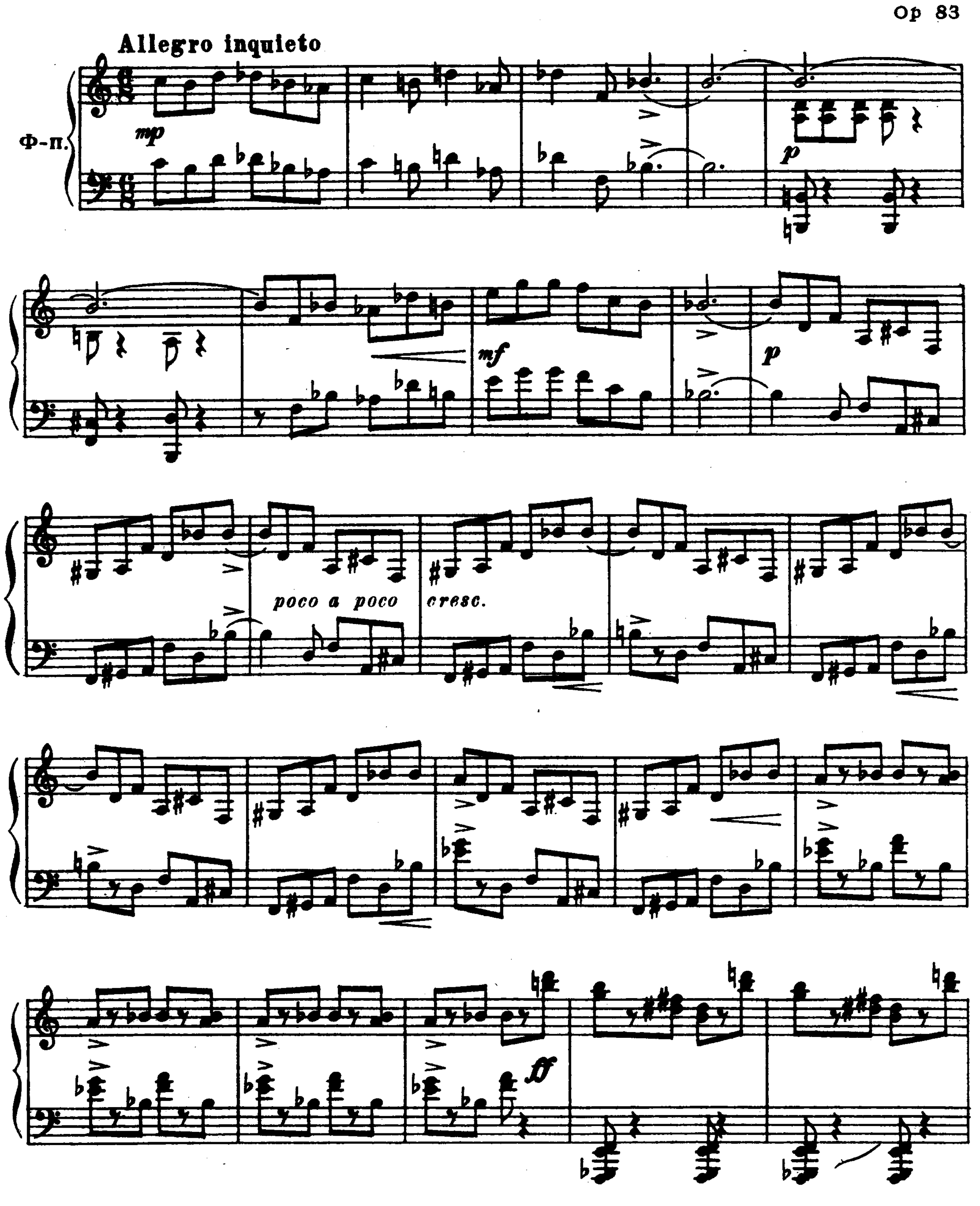

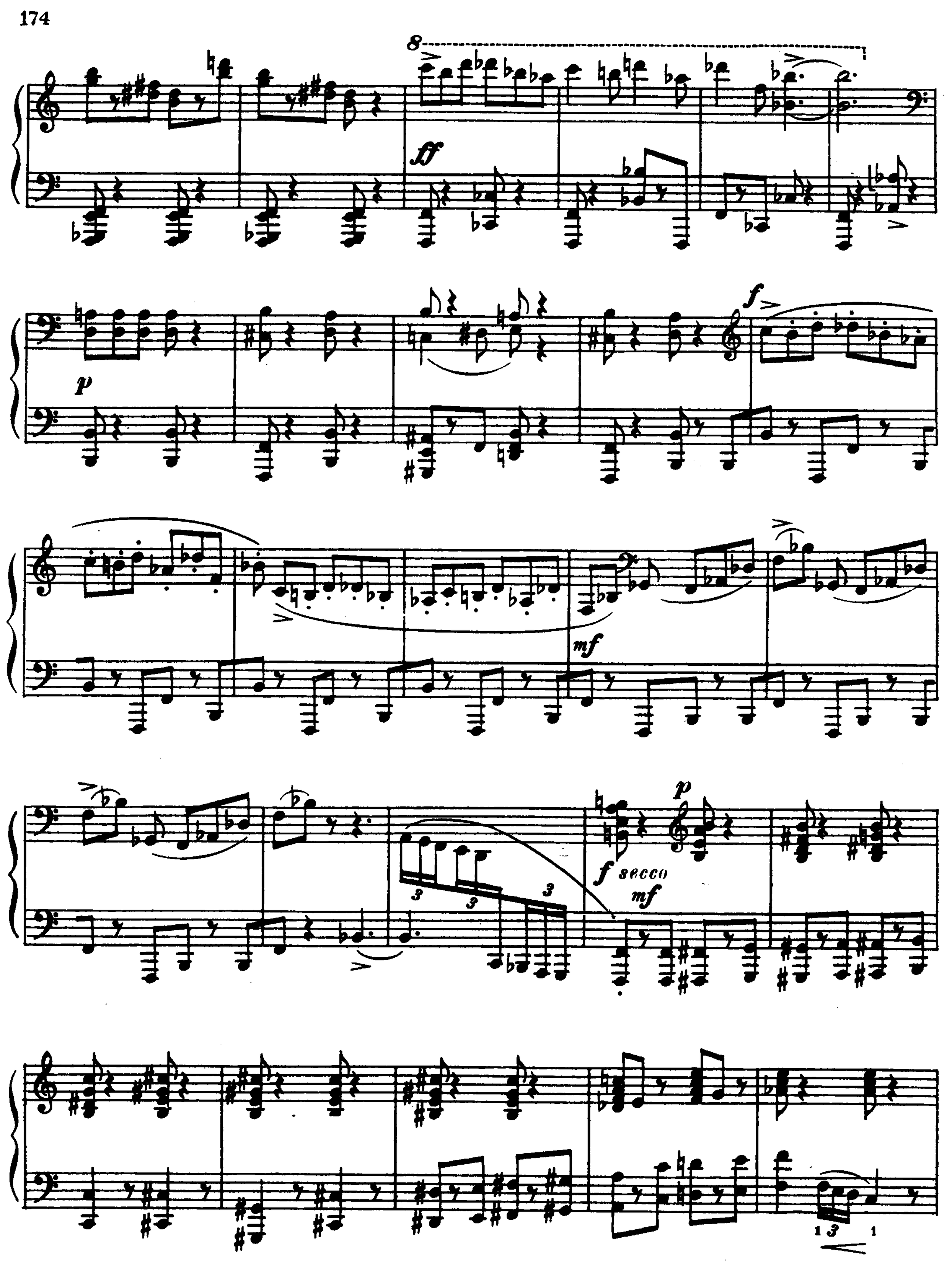
8
ff
p
f
mf
f secco
mf
p

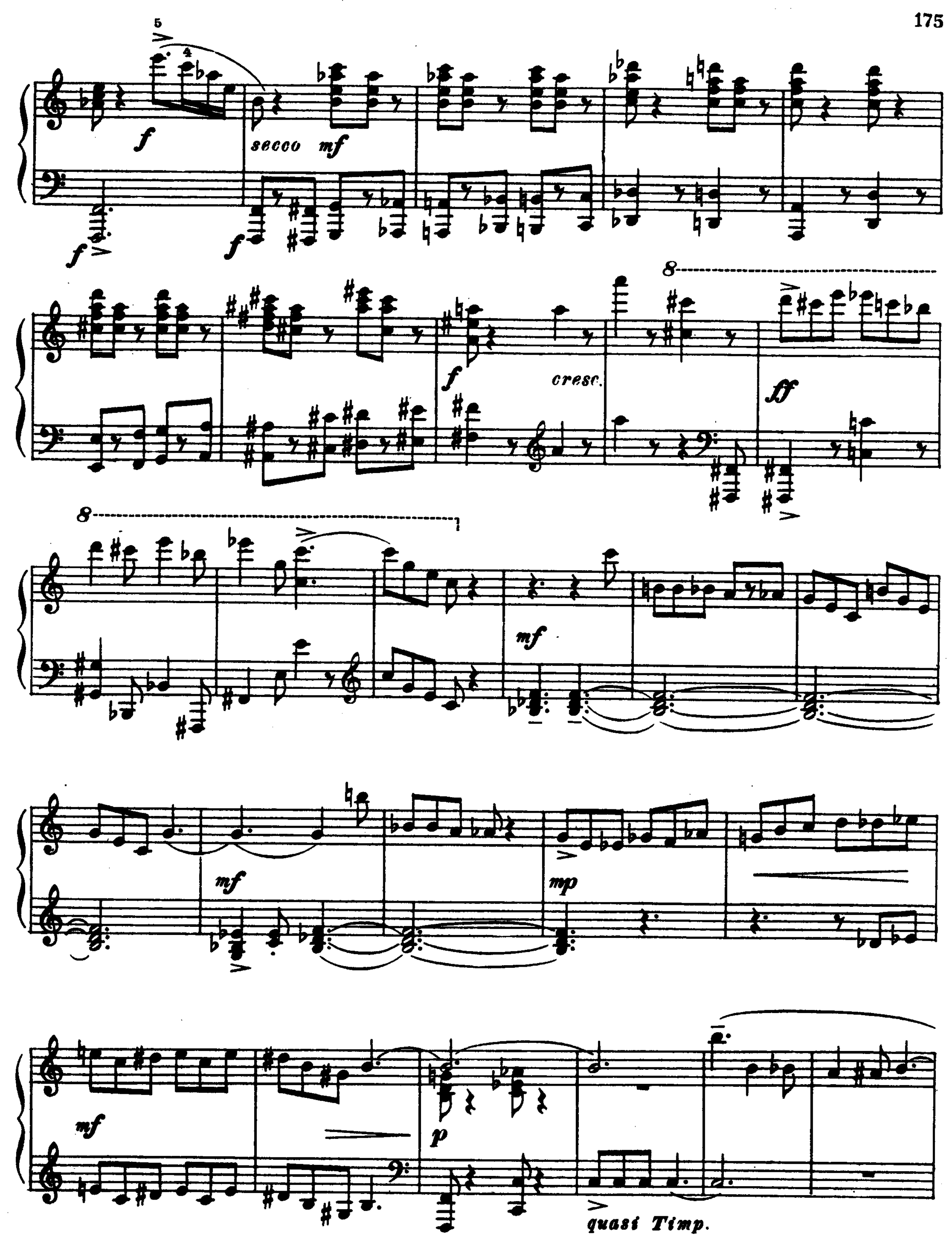
f
secco
mf
f
f
cresc.
ff
mf
mf
mp
mf
p
quasi Timp.

*p*

*p*

*cresc.*

*mf*

*p*

*p*

*p*

*mf*

*p*

*senza Ped.*

*mf*

*p*

*mf*

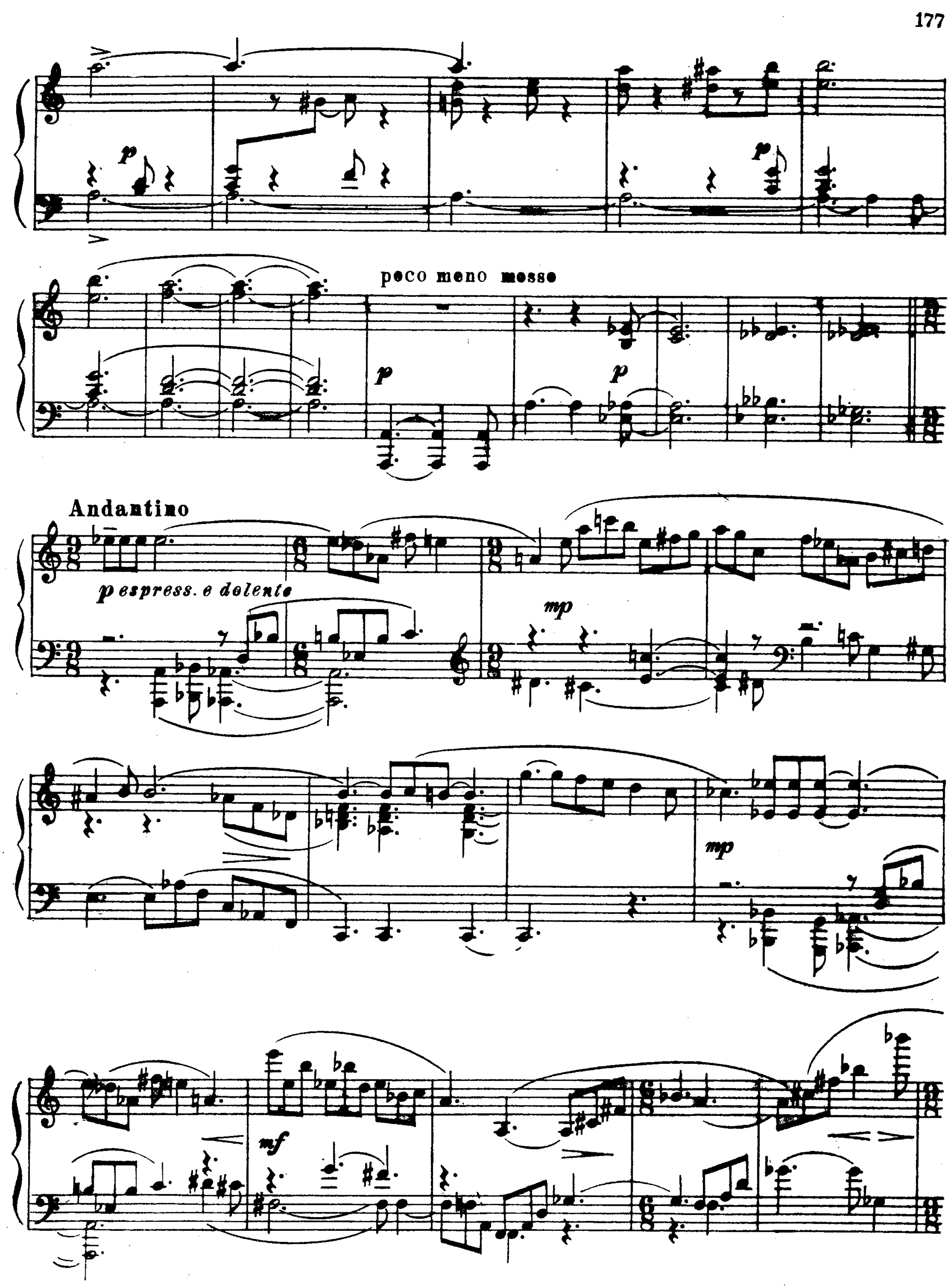
p
p
poco meno mosso
p
p
Andantino
p espress. e dolente
mp
mp
mf

*p*

rit.

a tempo

*m.d.*

*m.s.*

*p*

*mp*

*p*

poco

*p*

a

poco

*espressivo*

ac - - - -

- - ce - - - - - - - - - - - -

- - - le - - - - - ran - - - -

- - - - - - - - - do

- - - - al

Allegro

inquieto, come prima

8

ff

8

f tumultuoso

ff

ff

mf

ff

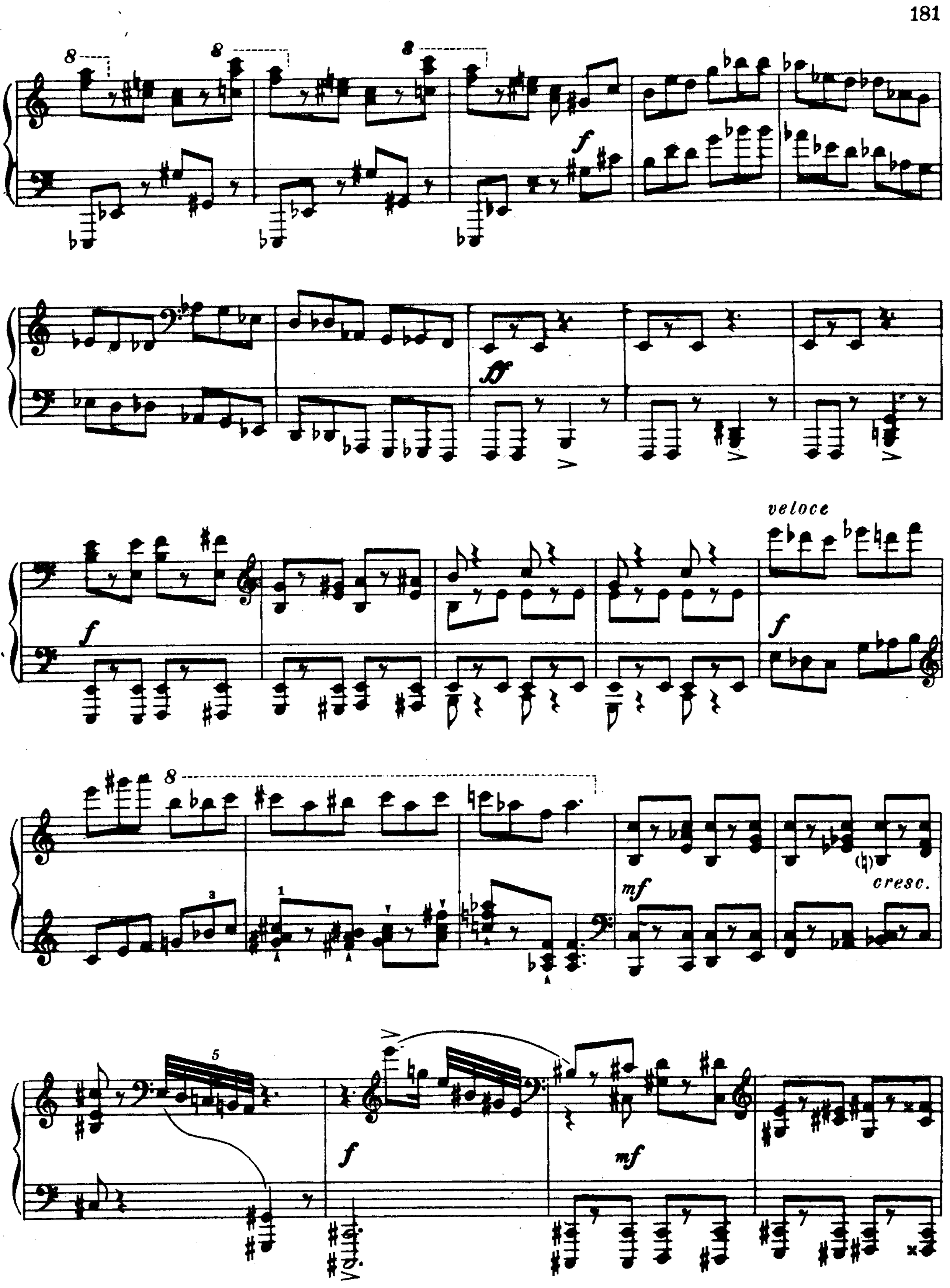
f
ff
veloce
f
mf
cresc.
f
mf

cresc.

ff

ff

con brio

8

ff marcato

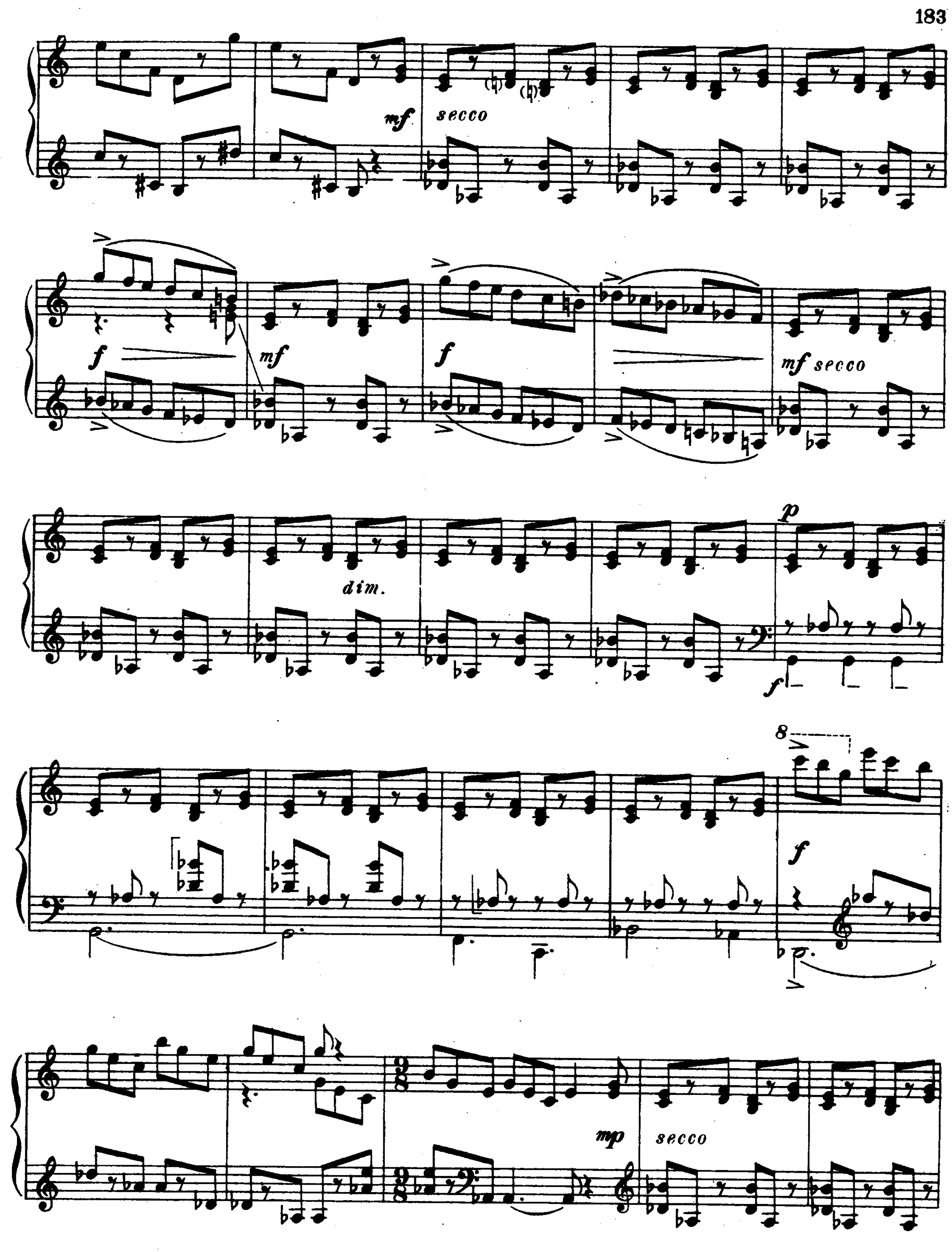
mf
secco
f
mf
f
mf secco
dim.
p
f
8
f
mp
secco

mp

f

f

f mf

f

p

Ped.

m.s. mf p

f

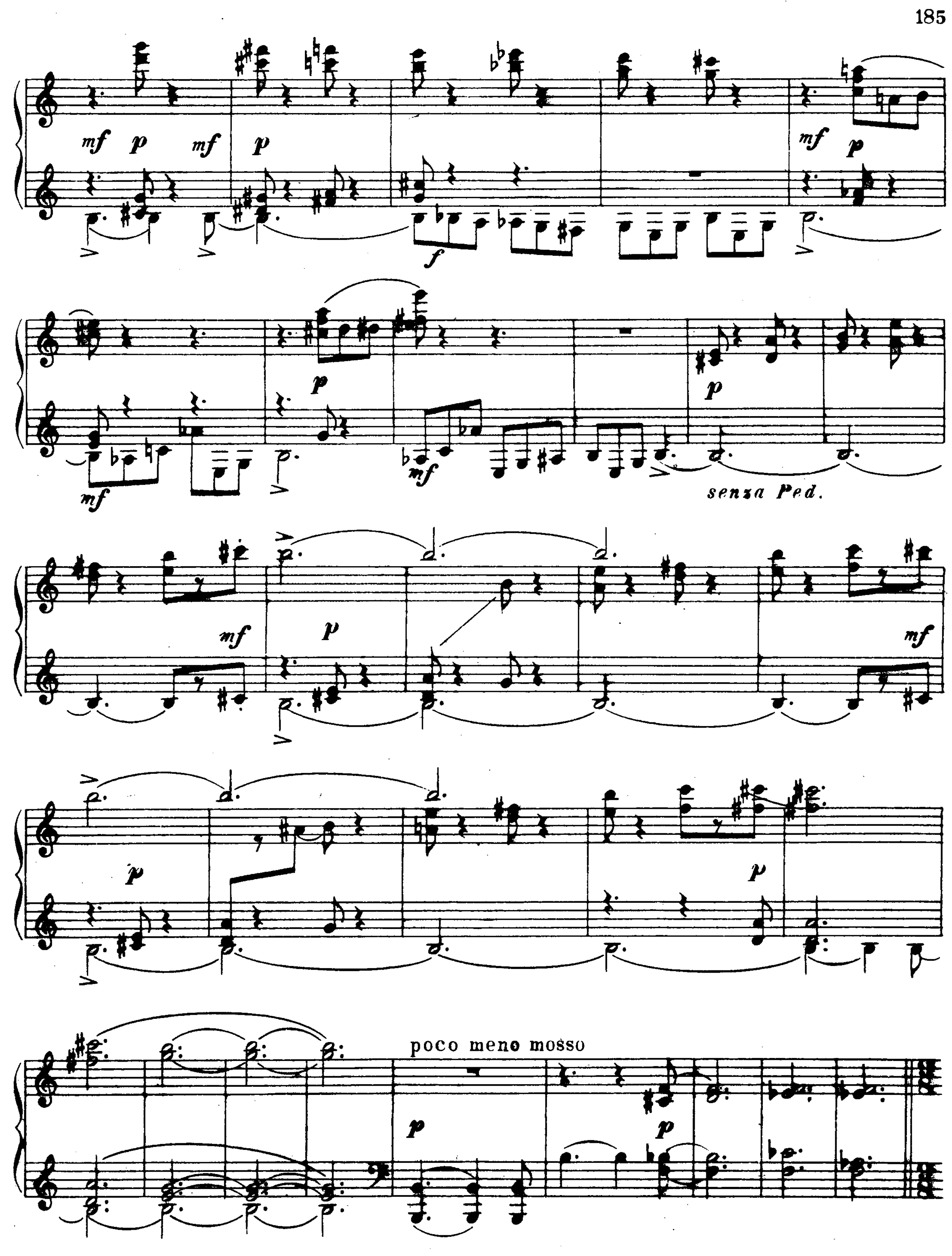
mf
p
mf
p
f
mf
p
mf
p
senza Ped.
mf
p
mf
p
poco meno mosso
p
p

Andantino

*p espress. e dolente*

*p*

*mp*

*mf*

*p*

Allegro inquieto

pp

p

mf

mp

f

p

cresc.

f

*mf*

*cresc.*

*ff*

*f*

*mf*

*p*

*mp*

*p*

# II

**Andante caloroso**

*p*

*mp cantabile*

*p*

*p*

*p*

*mf*

*p*

*m.s* *f ma dolce*

*dim.*

*p*

*mp cantabile*

*p*

*mf*

*p dolce*

*pp* *p espress.*

**Poco più animato**

*poco a poco cresc.*

*mf*

*dim.*

*p legato*

*cresc.*

**Più largamente**

*f espress.*

*ff*

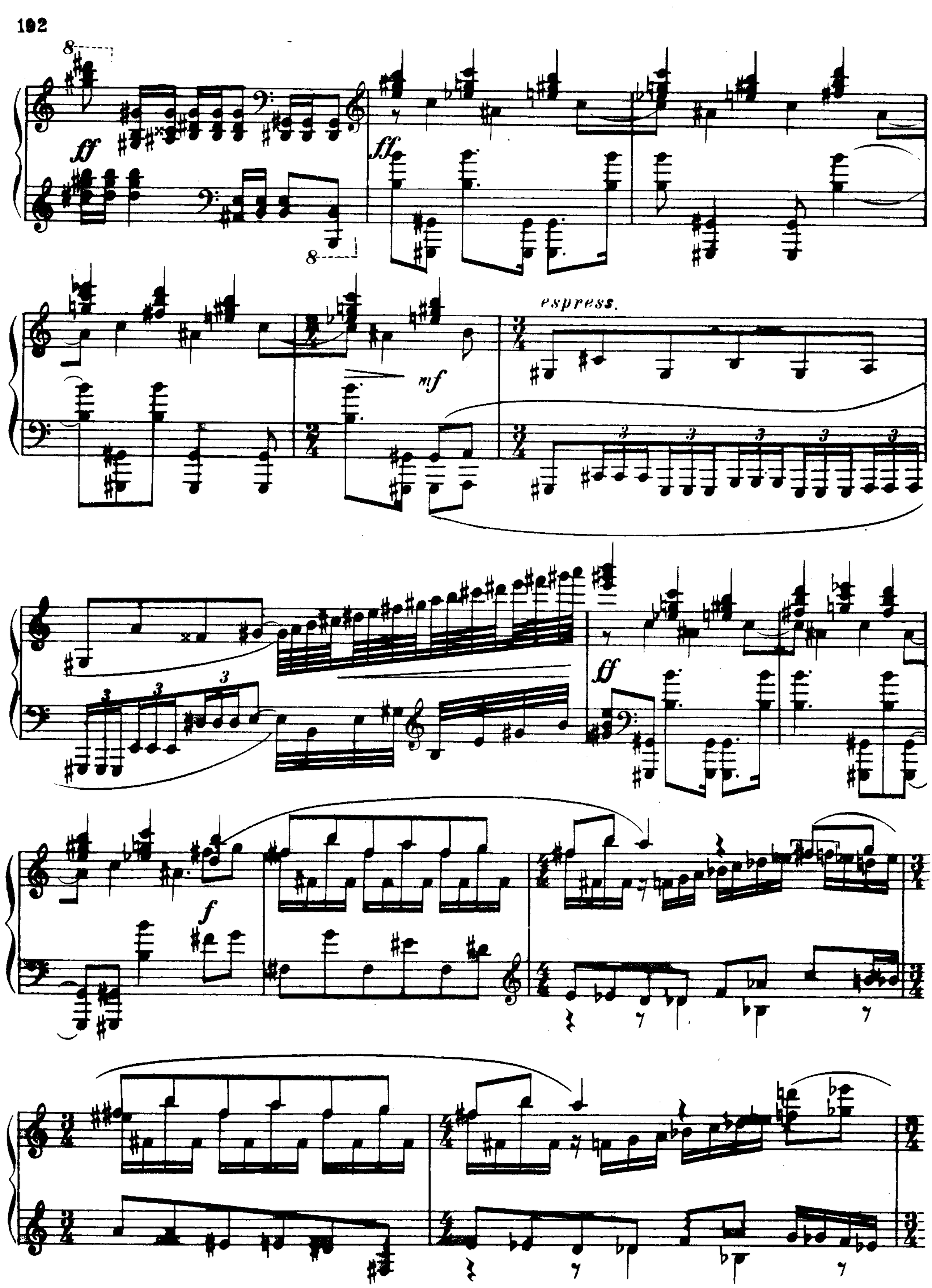
ff
ff
espress.
mf
ff
f

un poco agitato

*f*

*dim.*

*p*

*dim.*

*pp*

*pp*

*mf*

*pp*

*p*

*mf espress.*

*m.d.s.*

*pp*

*pp*

*mf*

*pp*

*p*

Tempo I

*p*

*mp cantabile*

*p*

*pp*

*mp*

*mf*

*p*

*pp*

# III

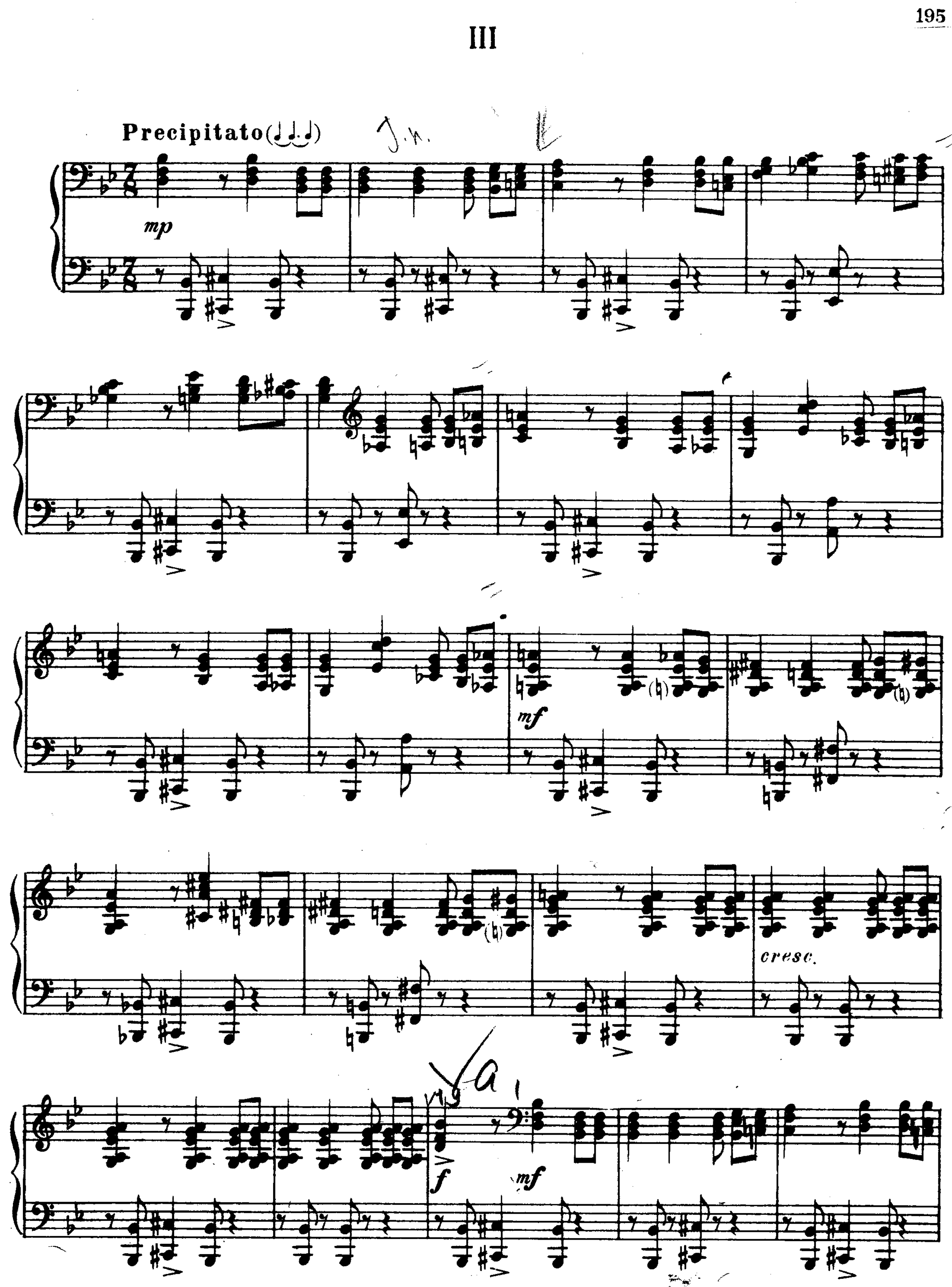

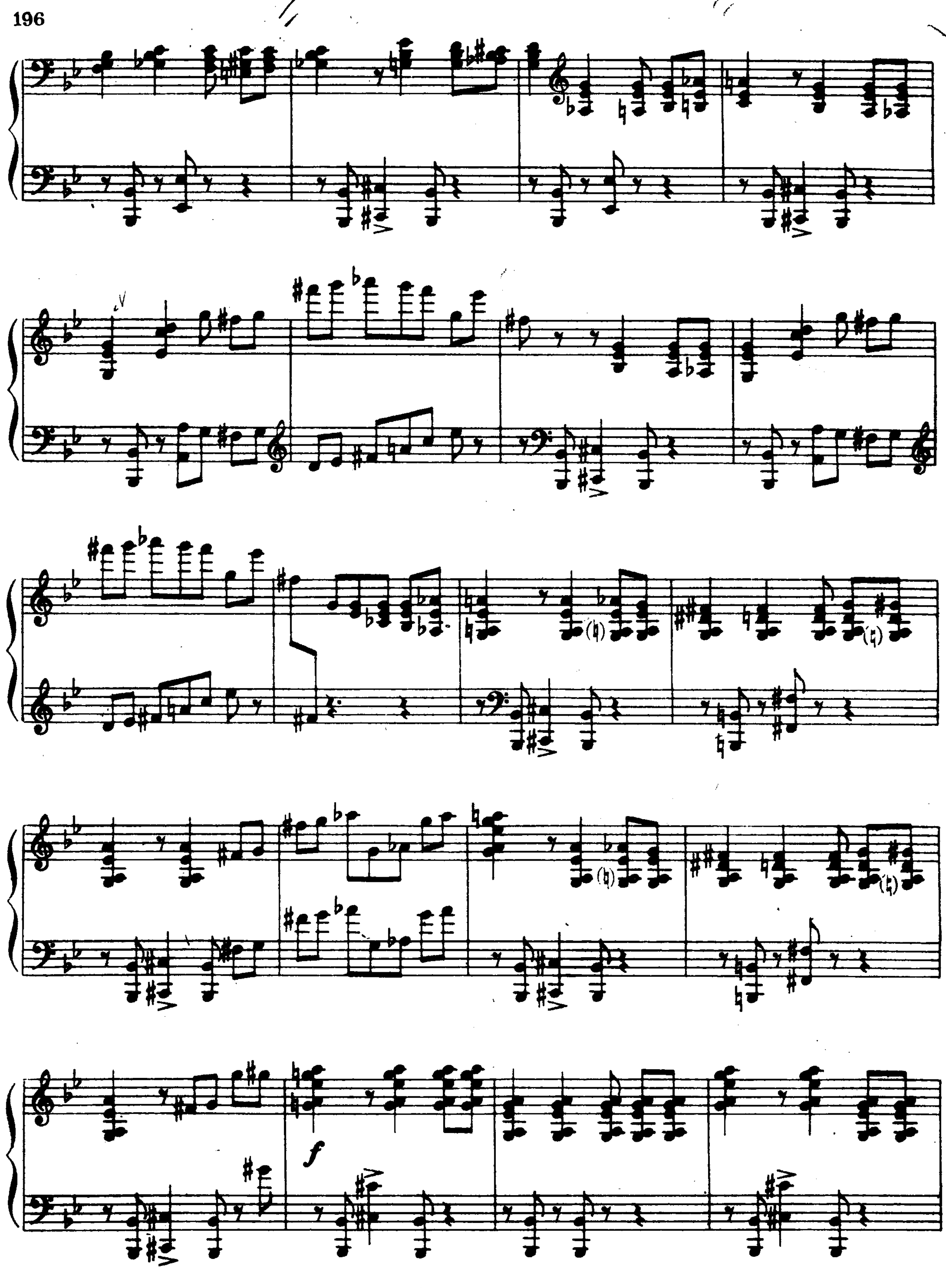
f

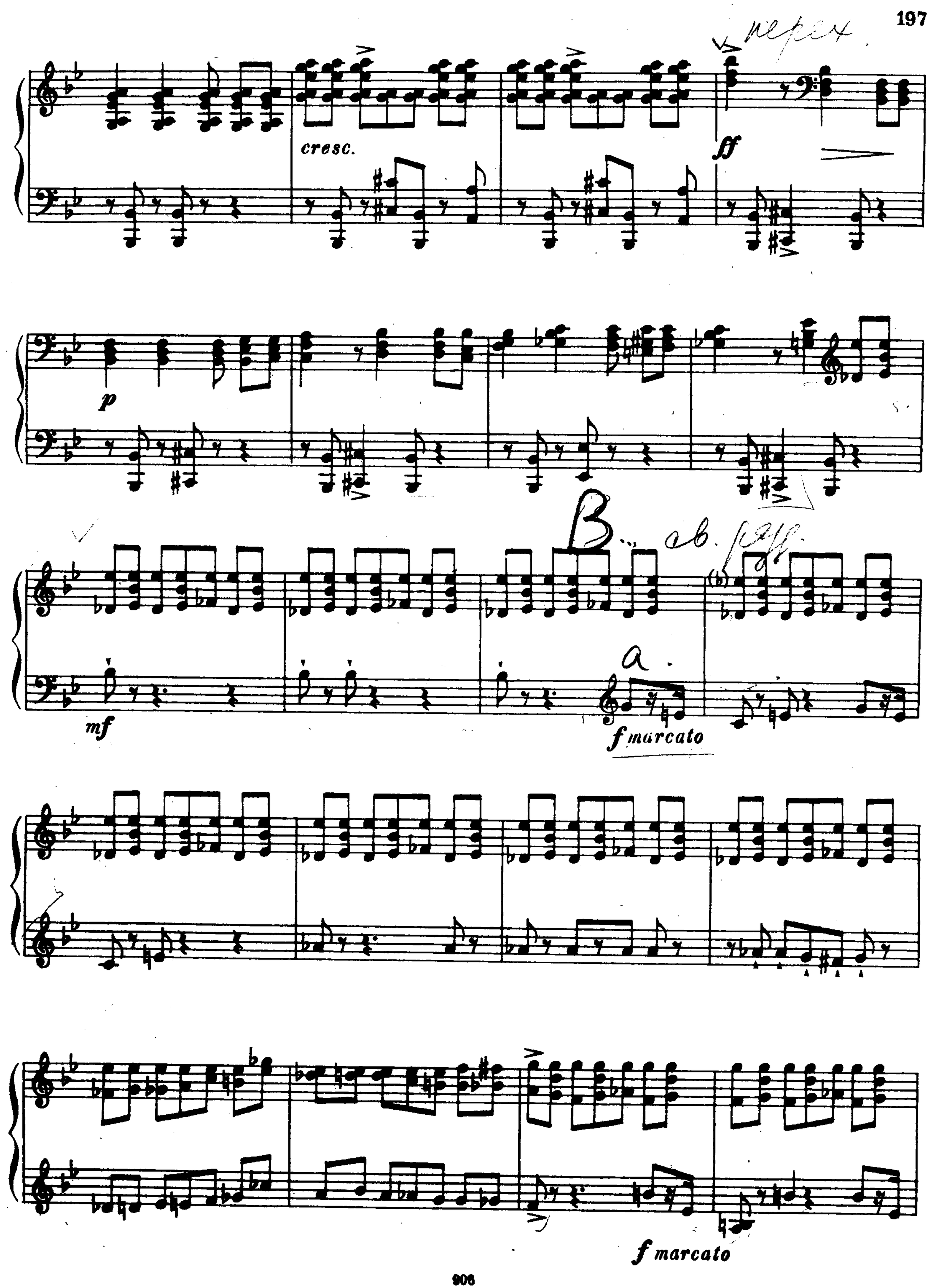
cresc.
ff
p
mf
f marcato
f marcato

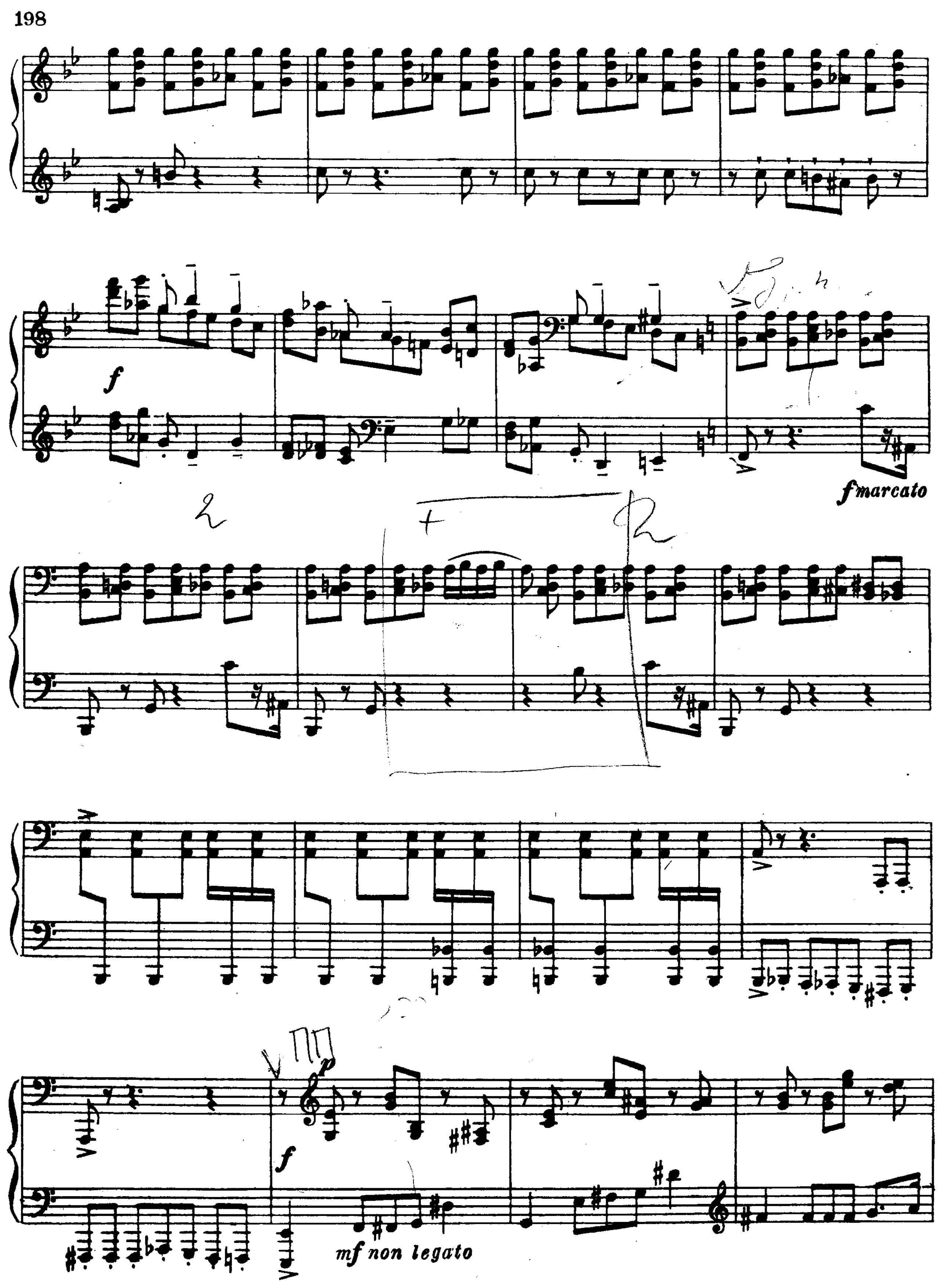
f
f marcato
mf non legato

*mf espress.*

*p*

*p*

*mp*

*cresc.*

*f* *non legato*

8

8

*dètachè*

*f marcato*

*f*

*f marcato*

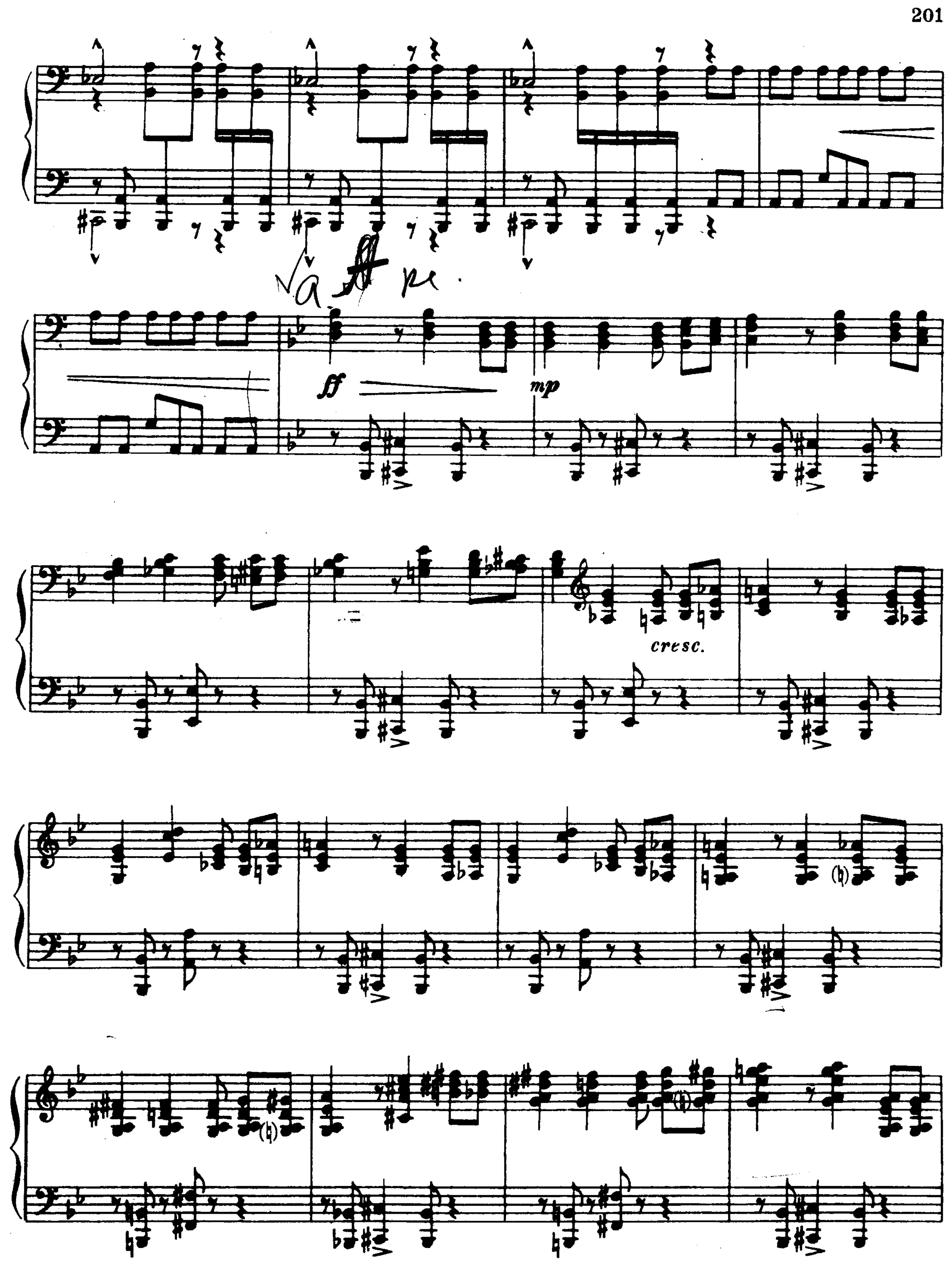
ff
mp
cresc.

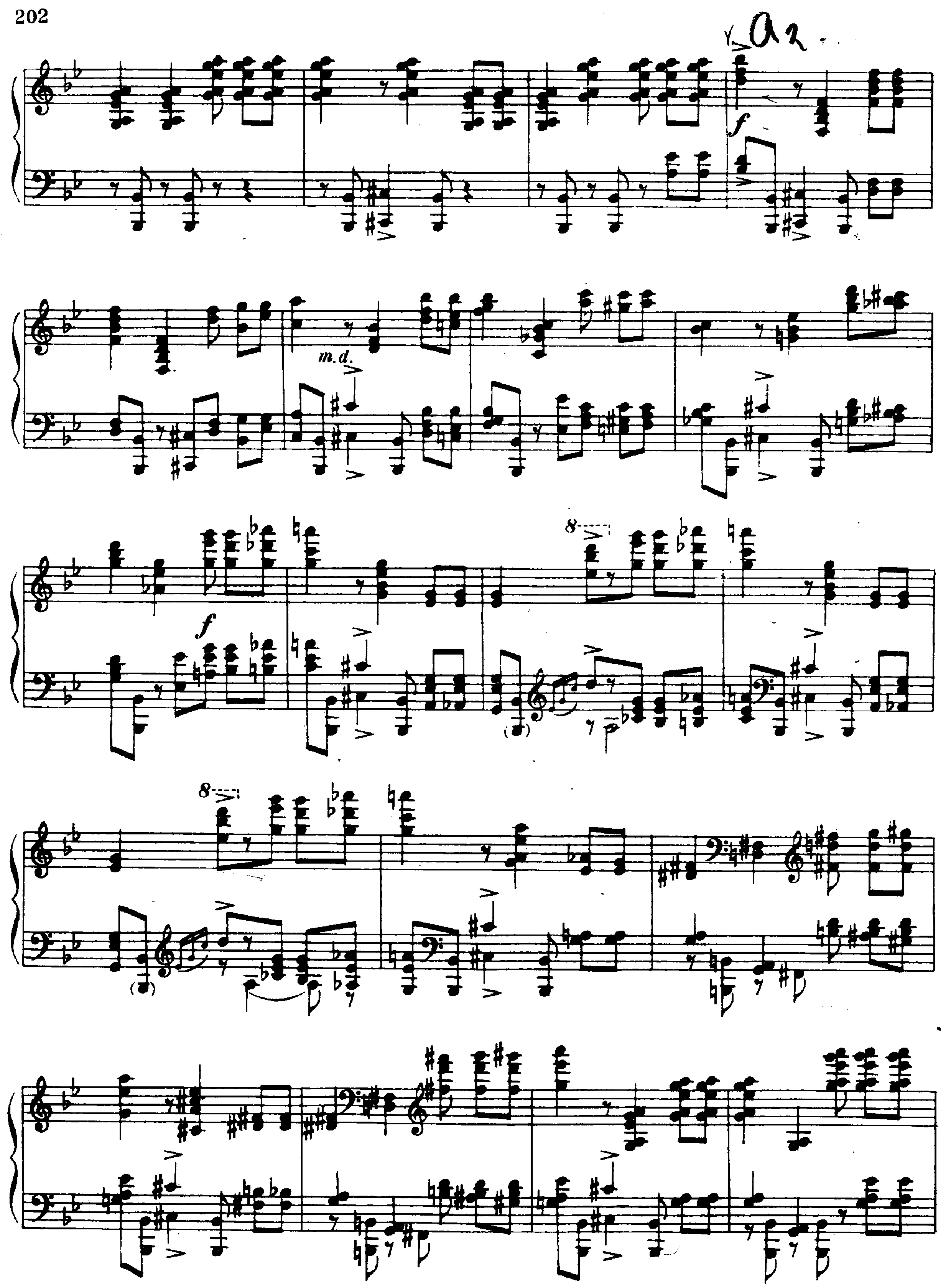
a2
f
m.d.
f
8
8

coda

*ff detaché*

*ff*