Fuga Es-Dur

Johann Sebastian Bach
arr. Jochen Schmitz

Euphonium 1 in Bb

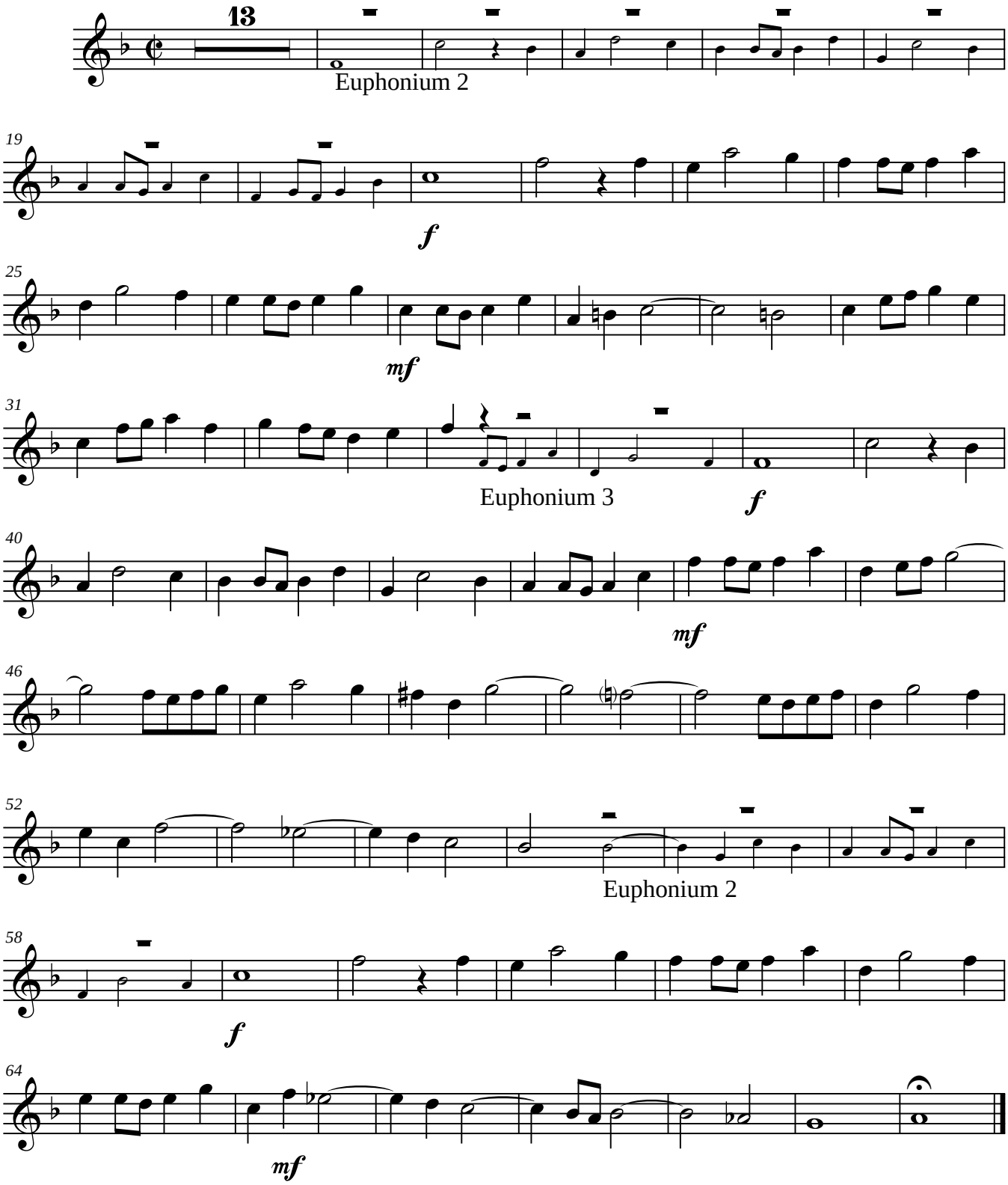

cc by-sa 3.0 Jochen Schmitz