The Toy Suite

for Wind Ensemble

I-The Six Inch Robot

Horn in F

Michel Rondeau
26th April, 2008

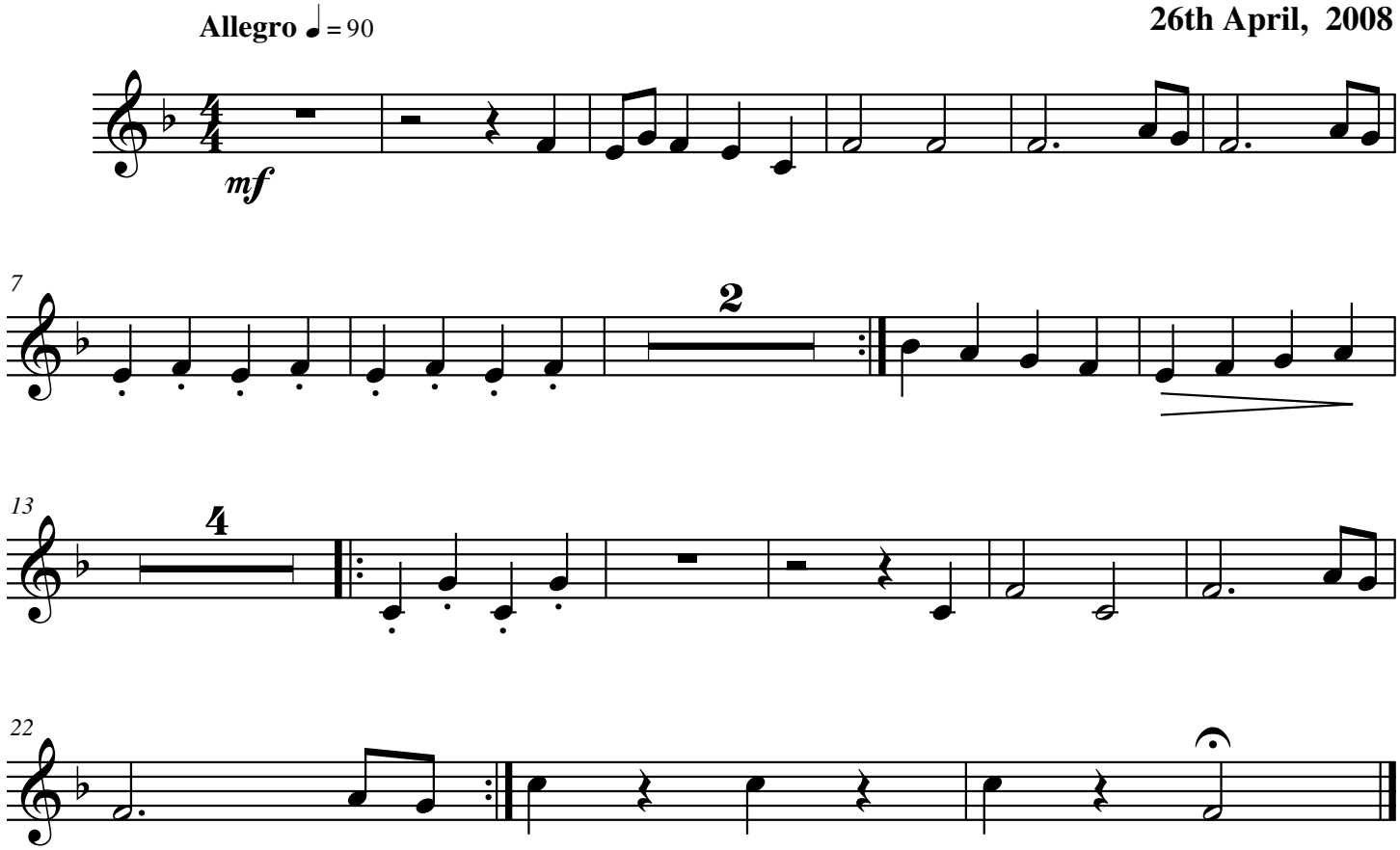

© 2008 - The Cathedral Brass