

4946

Three Sonatas

with Scots & Irish Airs

FOR THE

Harpsichord OR Piano Forte

COMPOSED

And Humbly Dedicated to

MISS DUNDAS

of Arncliffe

(BY)

T. H. BUTLER

Edinburgh.

Pr. 5/.

Glasgow Printed by J. M. Fadyen Music Seller & Stationer Where
may be had all the Authors Compositions; Sold by Messrs. Goulding Phipps
and D. Almaine London & Messrs. Goulding Rivett & Co DUBLIN.

SONATA I

And.^{no} Cantabile

RONDEAU.

Presto

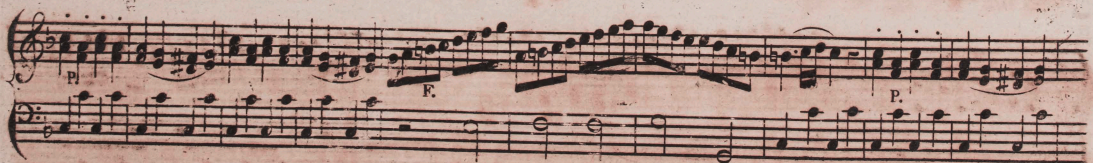
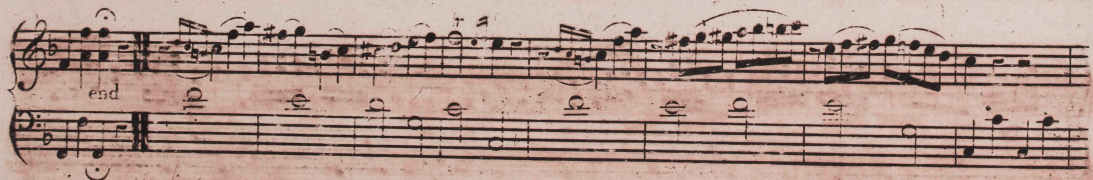
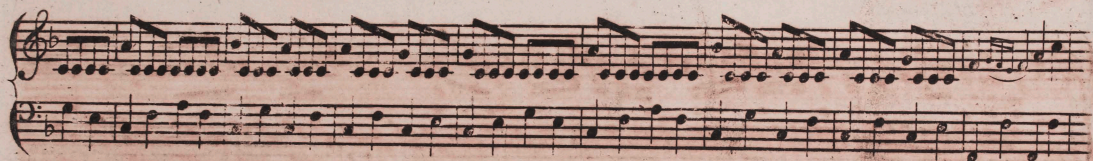

Key markings and annotations include:

- S. Minore** (Soprano Minore) above the first staff.
- S.** (Soprano) above the first staff.
- D.C.** (Da Capo) above the first staff.
- S.** (Soprano) below the first staff.
- F.** (Forte) above the second staff.
- P.** (Piano) above the third staff.
- S.** (Soprano) above the fourth staff.
- S. D.C.** (Soprano Da Capo) above the fourth staff.
- S.** (Soprano) below the fourth staff.

SONATA II

Con Spirito

6 SOWS TAIL to GEORDIE a favourite Scots Air made into a RONDEAU by J H BUTLER
GLASGOW Printed and Sold by J.M. Fadyen where all the AUTHOR'S RONDOS may be had Price 1st.

Vivace

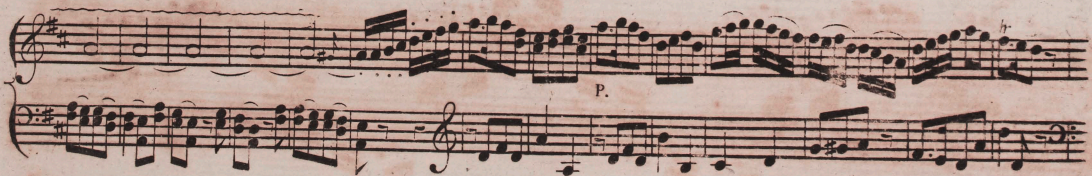

SONATA III

Maestoso

(33)

PADDY WHACK A FAVOURITE RONDO BY T.H. BUTLER. 1

GLASGOW. Printed by J. McEadyen Where all the AUTHOR'S RONDO'S may be had, and Variety of Music

Vivace

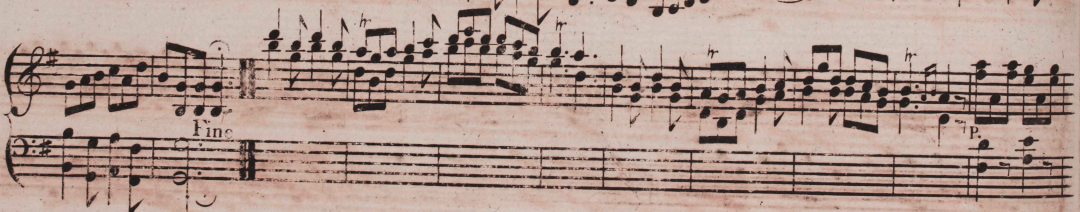

© NAIC 2010

Materials available on this web site are for the purpose of research and private study. For all other uses, including publication, mirroring, performance, recording and broadcasting, permission must be sought in advance and proper acknowledgement made to the National Library of Ireland, The National Archive of Irish Composer's website: www.naic.ie, and to any composers, performers or writers involved. It is also a condition of permission that a published copy of all reproduced materials be supplied, whether they be in written, audio or video form.