"Plein Jeu"

(Suite du 5e Ton - 5.1)

pour Quatuor de Cuivres

C Trumpets

Jacques Boyvin (c.1653-1706)
Arr. Michel Rondeau

Andante ♩ = 60

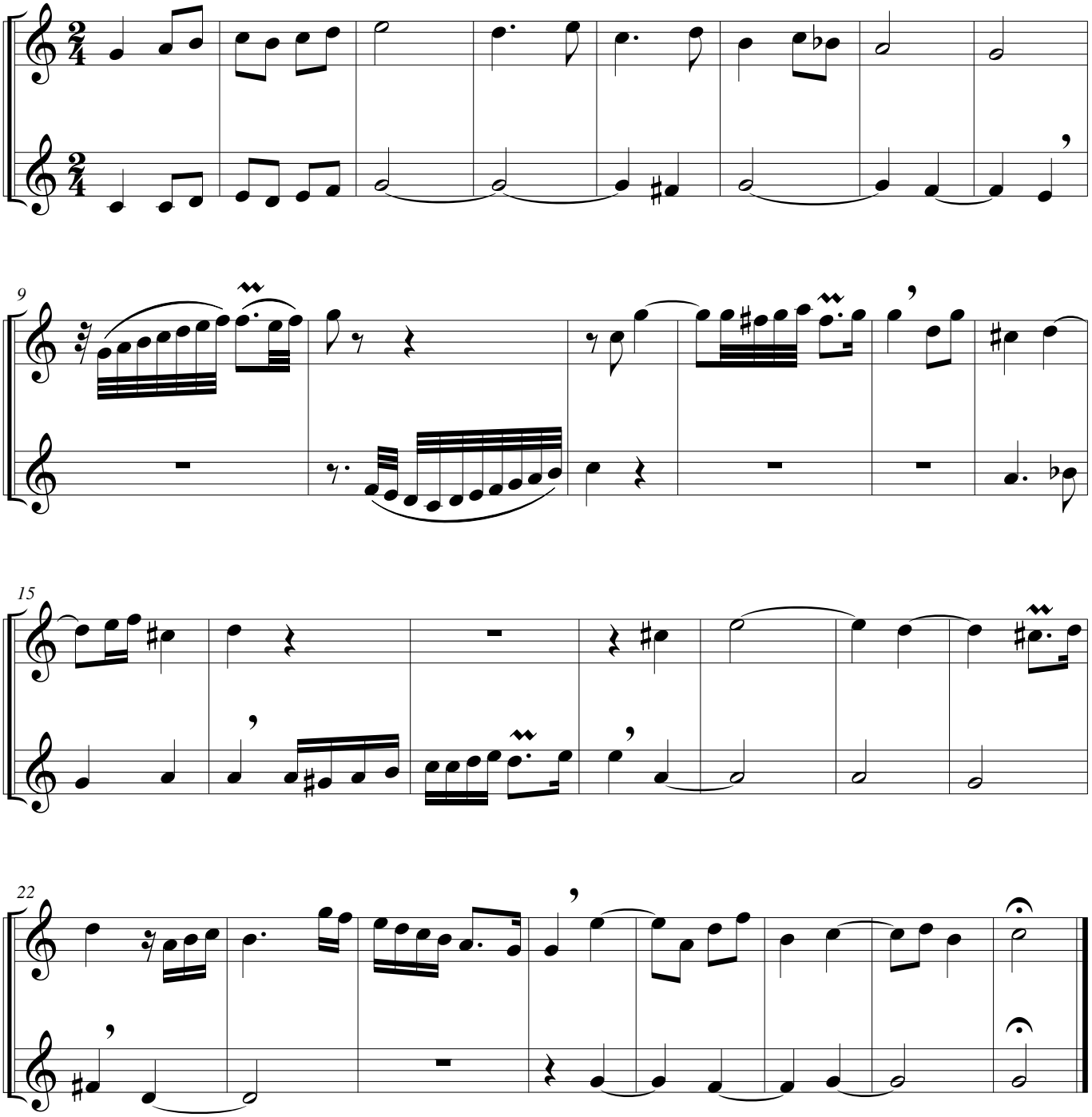

© 2011 - Gatineau,Qc.Ca.