Mus. Pr. 2°
5357

Strauß, Johann. Op. 52.
Solo-Violine

Mus. Pr. 2°
5357

Bruch

BIBLIOTHECA REGIA MONACENSIS

Das Aufführungsrecht dieses Werkes ist nur denjenigen Concert-, Orchester- oder sonstigen Vereinen und Instituten gestattet, welche das gesammte Notenmaterial dazu: Partitur Orchesterstimmen (nebst Doubletten) und Principalstimme nachweislich käuflich von mir erworben haben. Aufführungen, welche auf Grund anderweiter Beschaffung des genannten Notenmaterials veranstaltet werden sollten, sind demnach ungesetzlich und würde die Verlagshandlung dagegen überall ihre Rechte gesetzlich geltend machen.

N. Simrock.

Serenade.

I.

Solo-Violine.

(Preis Mk 5.–)

The right of performing this work is granted only to such Concert-, Orchestral or other Societies or Institutions as can be proved to have purchased from me complete copies of the Score, the Solo and orchestral parts, including doubles.

Performances givon from copies other wise obtained are illegal, and the Publisher is prepared to en force his rights by prosecution in all such cases.

N. Simrock.

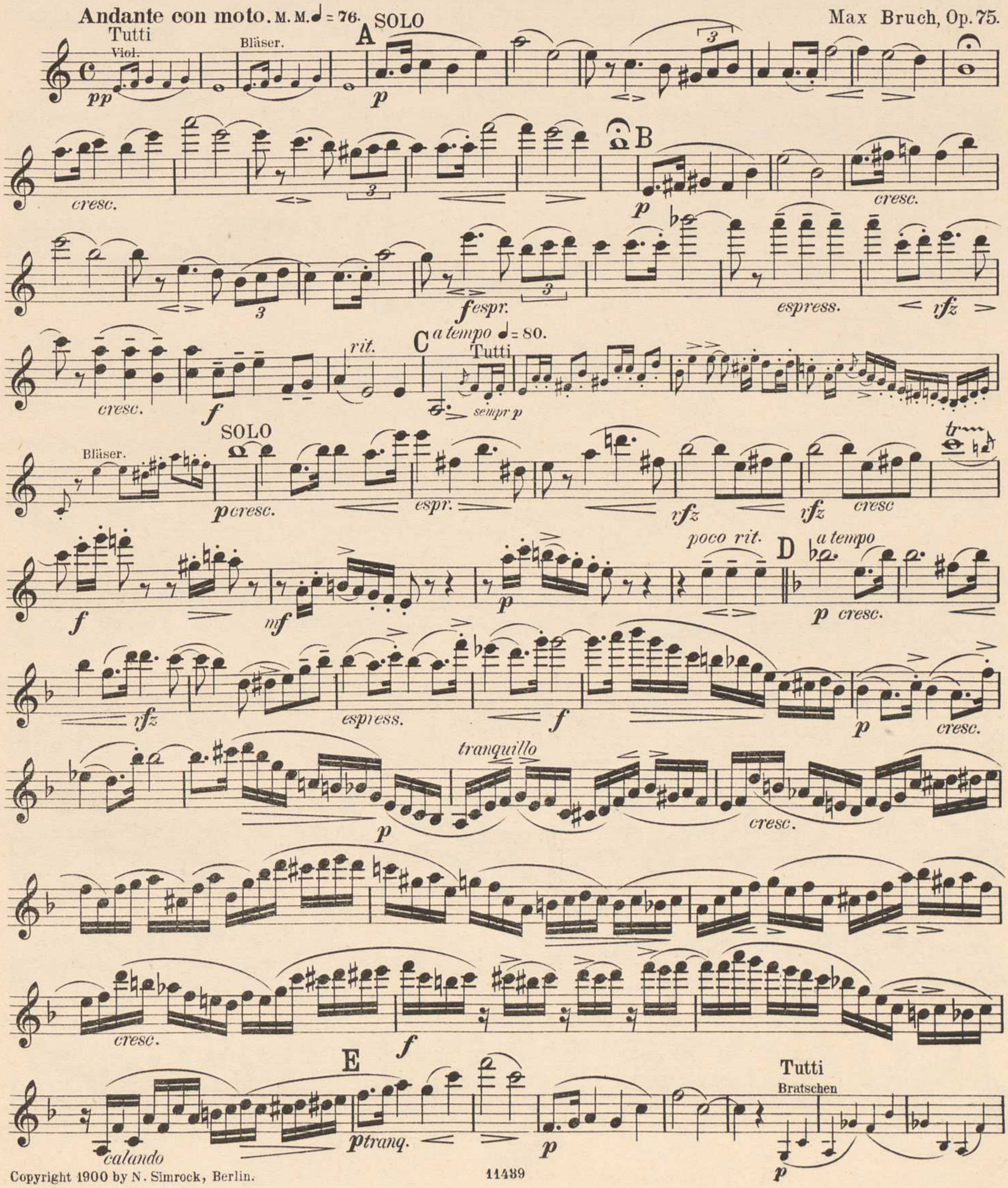

Copyright 1900 by N. Simrock, Berlin.

Solo-Violine.

SOLO

Tutti
Viol.

pp

F

SOLO

espress.

sfz

tranquillo

f

tr

rfz

f

rfz

sfz

sul D

cresc.

f

p

p

cresc.

espress.

f

rfz

calando e decresc.

G

a tempo

Tutti

pp

pp

SOLO

espress.

f

espress. e tranquillo

f

Tutti
Bässe

SOLO

rfz

rfz

H

sul G

f

f

p

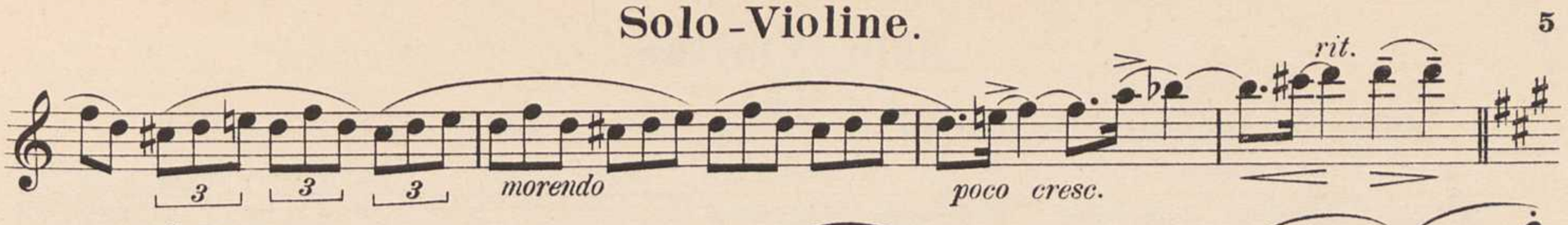
rit.
morendo
poco cresc.

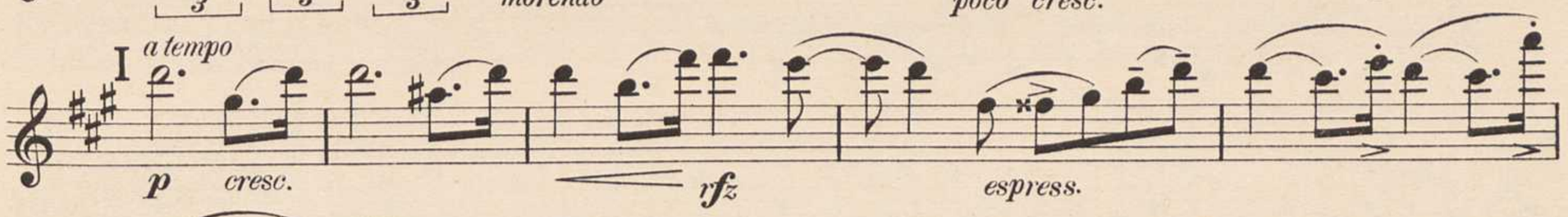
I
a tempo
p
cresc.
rfz
espress.

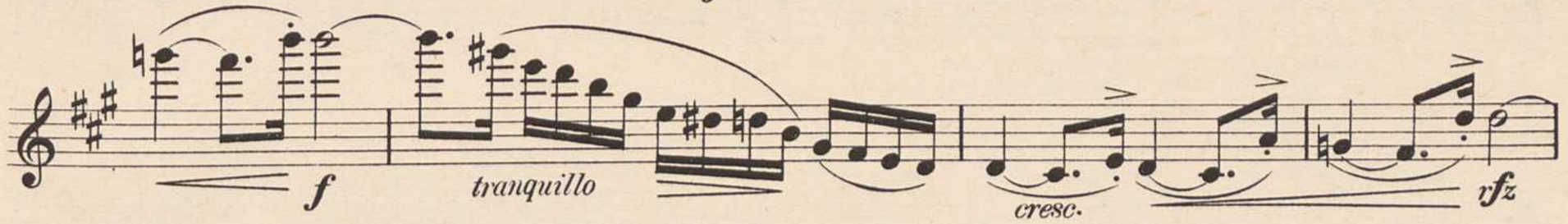
f
tranquillo
cresc.
rfz

p
tranquillo

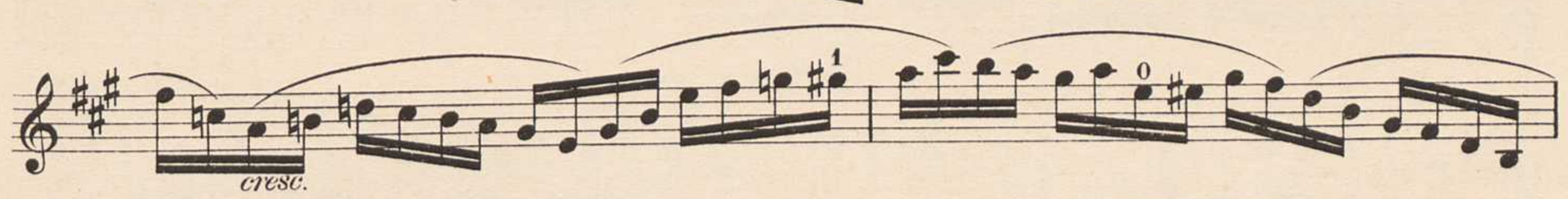
cresc.

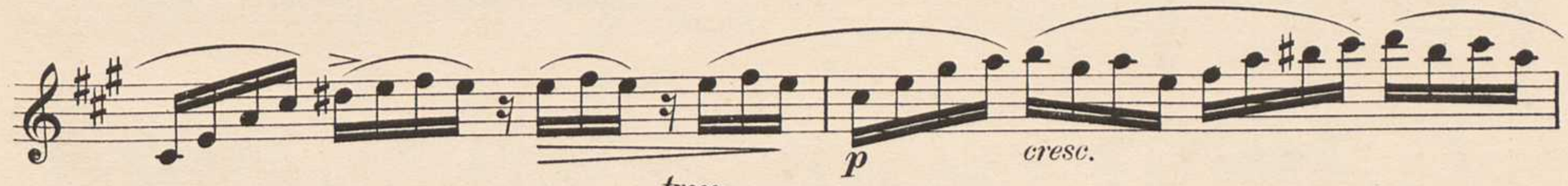
p
cresc.

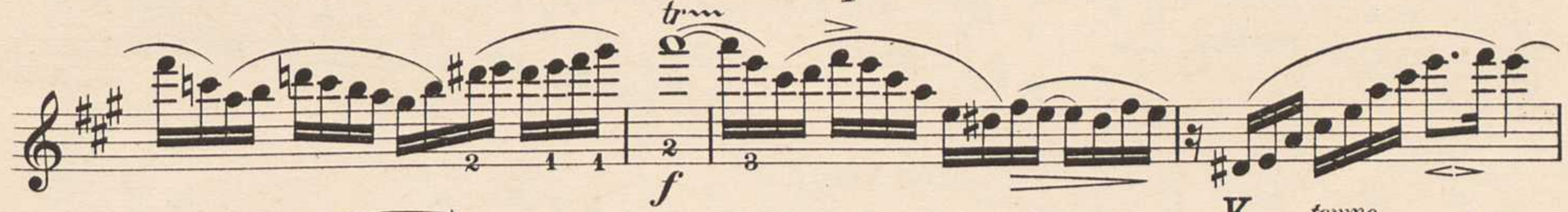
f
K
tempo

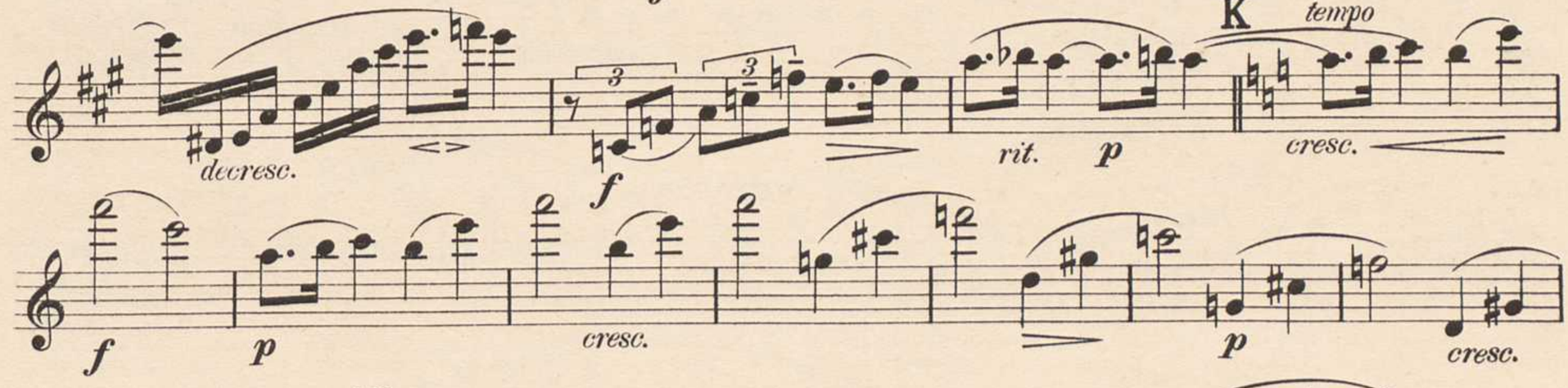
decresc.
f
rit.
p
cresc.

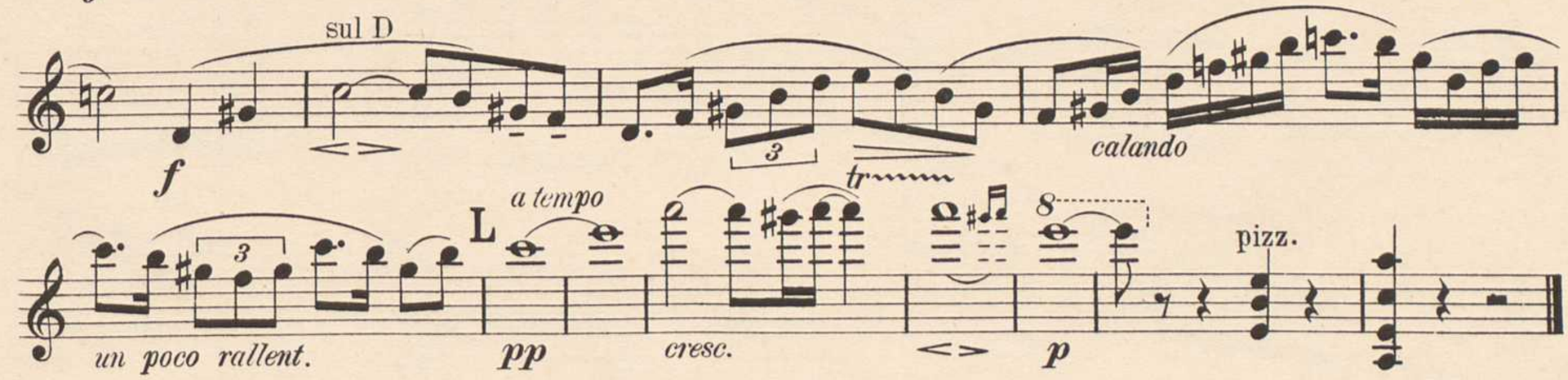
f
p
cresc.
p
cresc.

sul D
f
calando

L
a tempo
un poco rallent.
pp
cresc.
p
pizz.

Solo-Violine.

II.

Allegro moderato, alla marcia.

Tutti. Fagott. Horn. *p cresc.* Oboe.

sempre cresc. Viol. A *f* *ten.*

ten. *ten.* *ten.* *ff*

B SOLO. *f* *ten.* Tutti. *ten.* SOLO. *ten.* *ten.* *ten.*

ff

C **Un poco meno vivo.** *p grazioso* *ten.* *ten.* *p*

tr *cresc.* *ten.* sul D.

ten.

Tempo I. Tutti. *f* *ten.* *ten.* SOLO. *f*

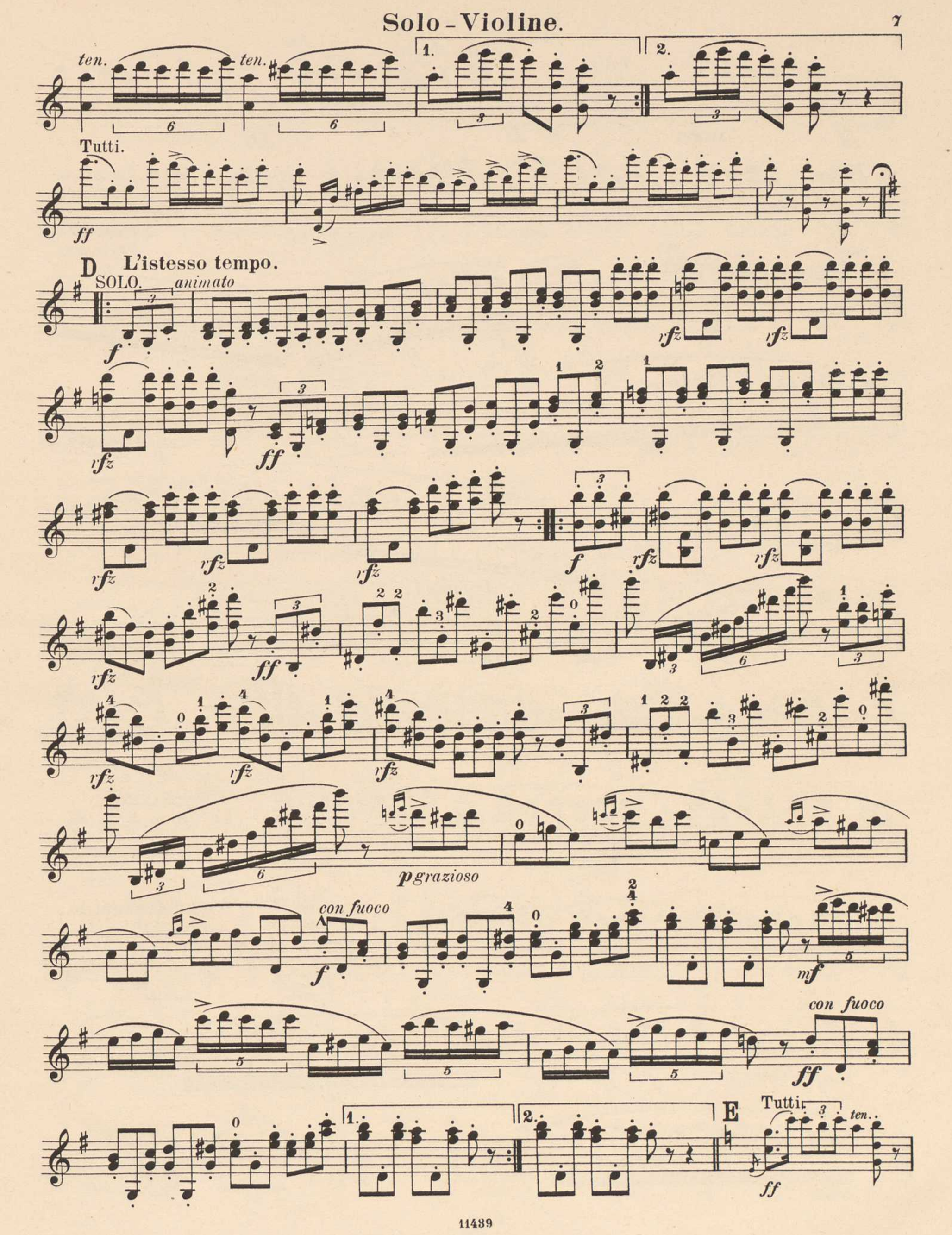
ten.
ten.
1.
2.
Tutti.
ff
D
L'istesso tempo.
SOLO.
animato
f
rfz
ff
pgrazioso
con fuoco
mf
E
Tutti.
ten.

Solo-Violine.

SOLO. ten. Tutti. SOLO u. Tutti. ten. ff ff ff

Un poco pgrazioso

ten. ten. p 12 14

20 cresc. ten. f p

ten. 6 6

Tempo I.

15 ff 6 ten. 6 ten. 6

Tutti. f 6 ten. 6 ten. 6 3 SOLO. ff 6

ten. 6 ten. 6 3 SOLO u. Tutti. ff 6

ten. 6 ten. 6 3

L'istesso tempo, tranquillo.

F p tr tr tr

f 15

cresc. 15

p tranquillo
cresc.
p
cresc
p
G
pp
cresc.
espress.
f
pp rit.
a tempo
cresc
1.
2.
cresc.
f
rit.
a tempo
H
p
cresc.
rfz
ff
ff
Tutti.
f
ten.
ff
rfz
8
trem.
rfz

SOLO. *con brio*

Un poco meno vivo. K sul G - - - *ten.*

rit.

grazioso

cresc.

sul D - - - *ten.* - - -

ten.

grazioso

L Tempo I. *string.*

con brio

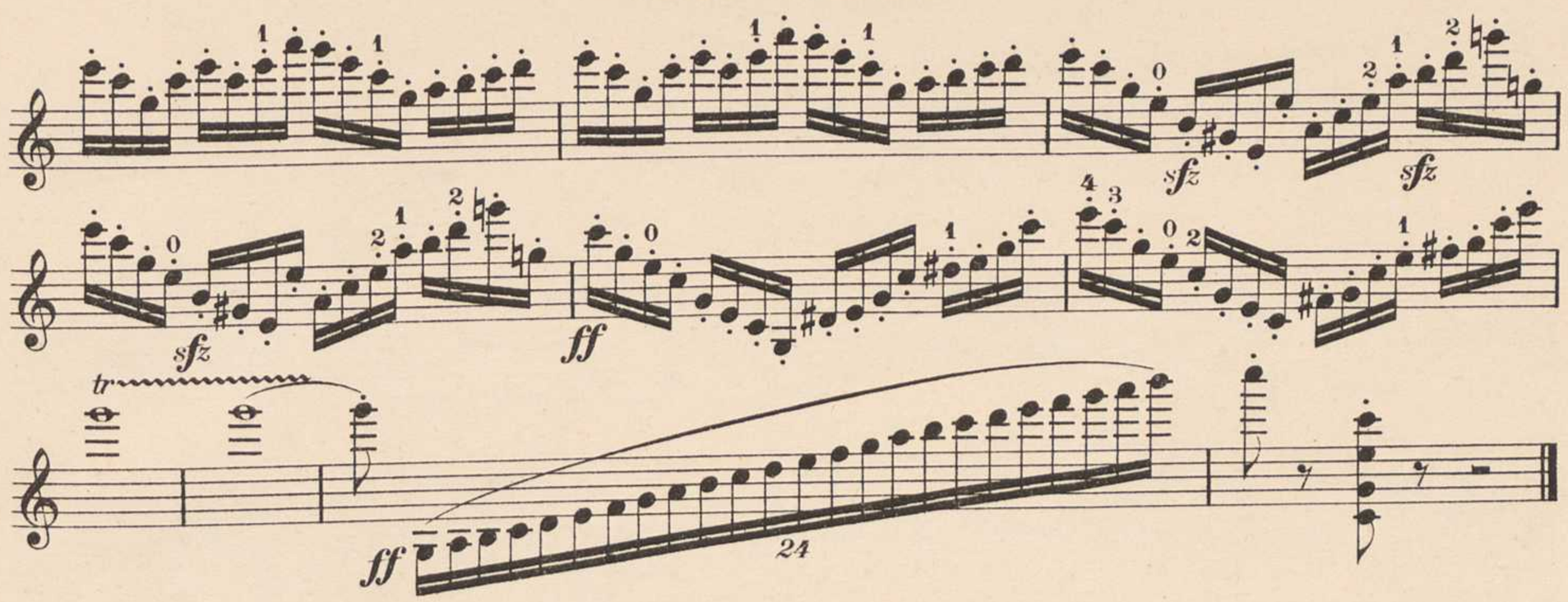

III. (Notturno.)

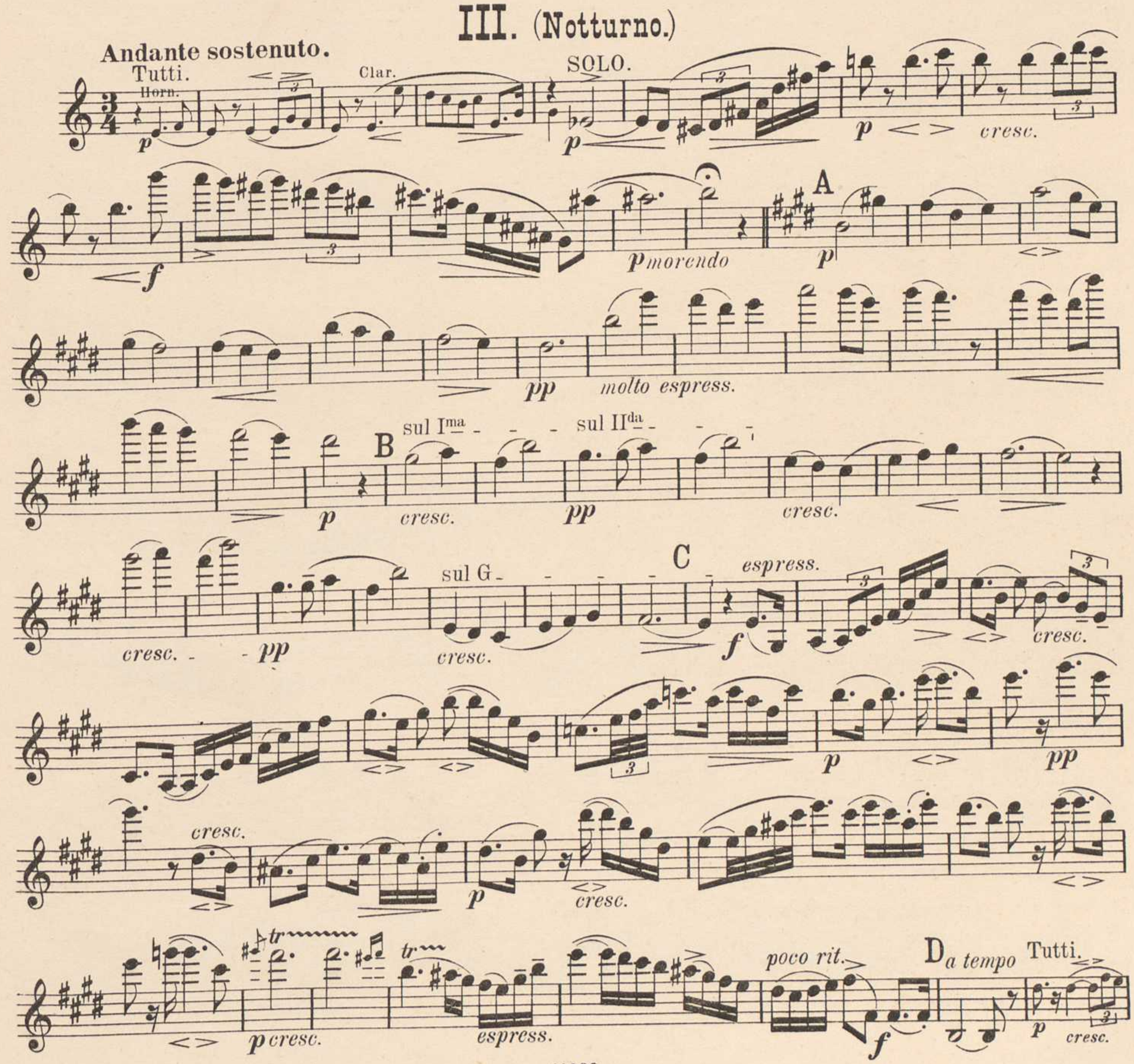

Solo-Violine.

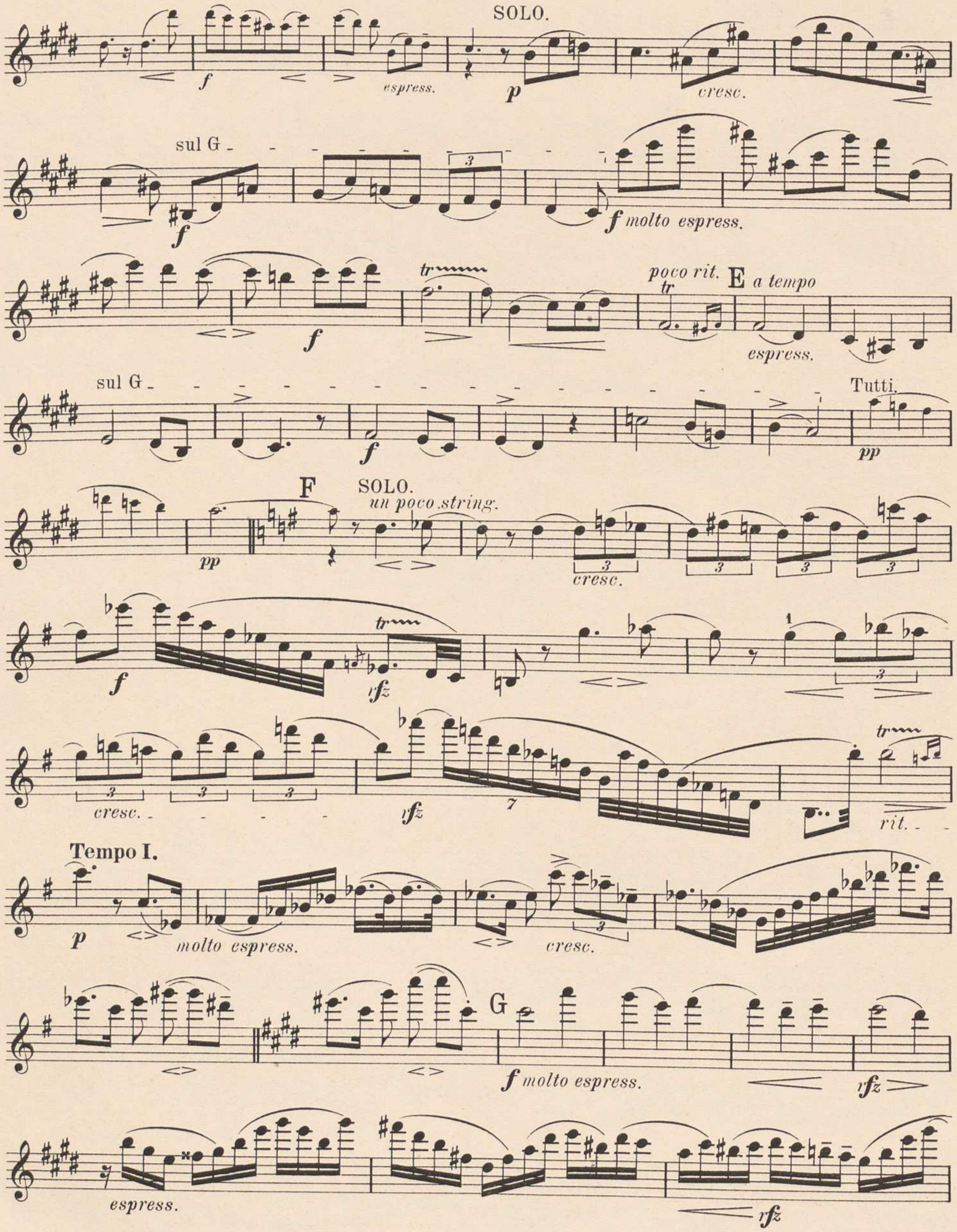

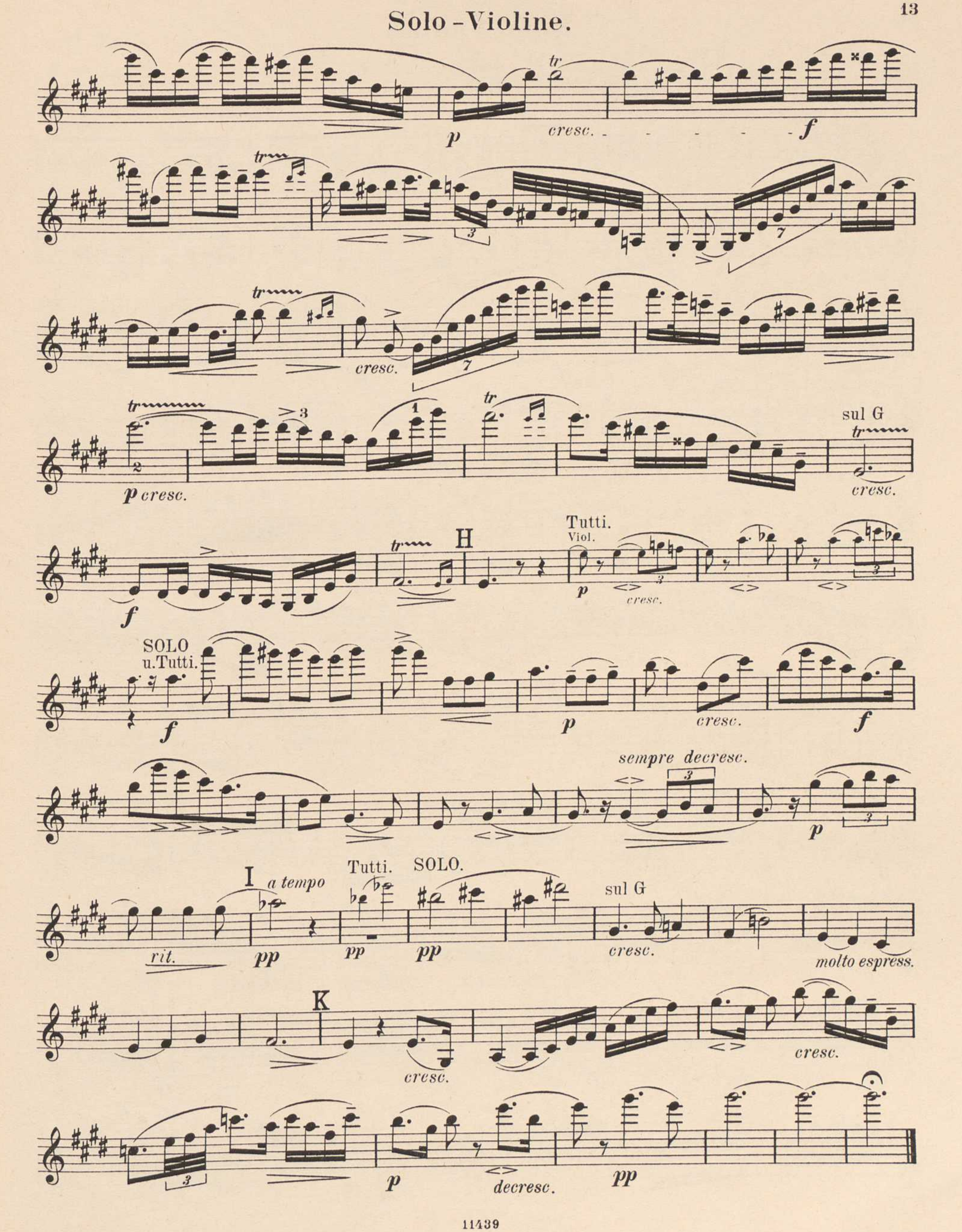
tr
p
cresc.
f
tr
3
7
tr
cresc.
7
tr
3
1
p cresc.
tr
sul G
tr
cresc.
f
tr
H
Tutti.
Viol.
p
cresc.
SOLO
u.Tutti.
f
p
cresc.
f
sempre decresc.
3
p
I
a tempo
Tutti.
SOLO.
sul G
rit.
pp
pp
pp
cresc.
molto espress.
K
cresc.
cresc.
3
p
decresc.
pp

IV.

Allegro energico e vivace.

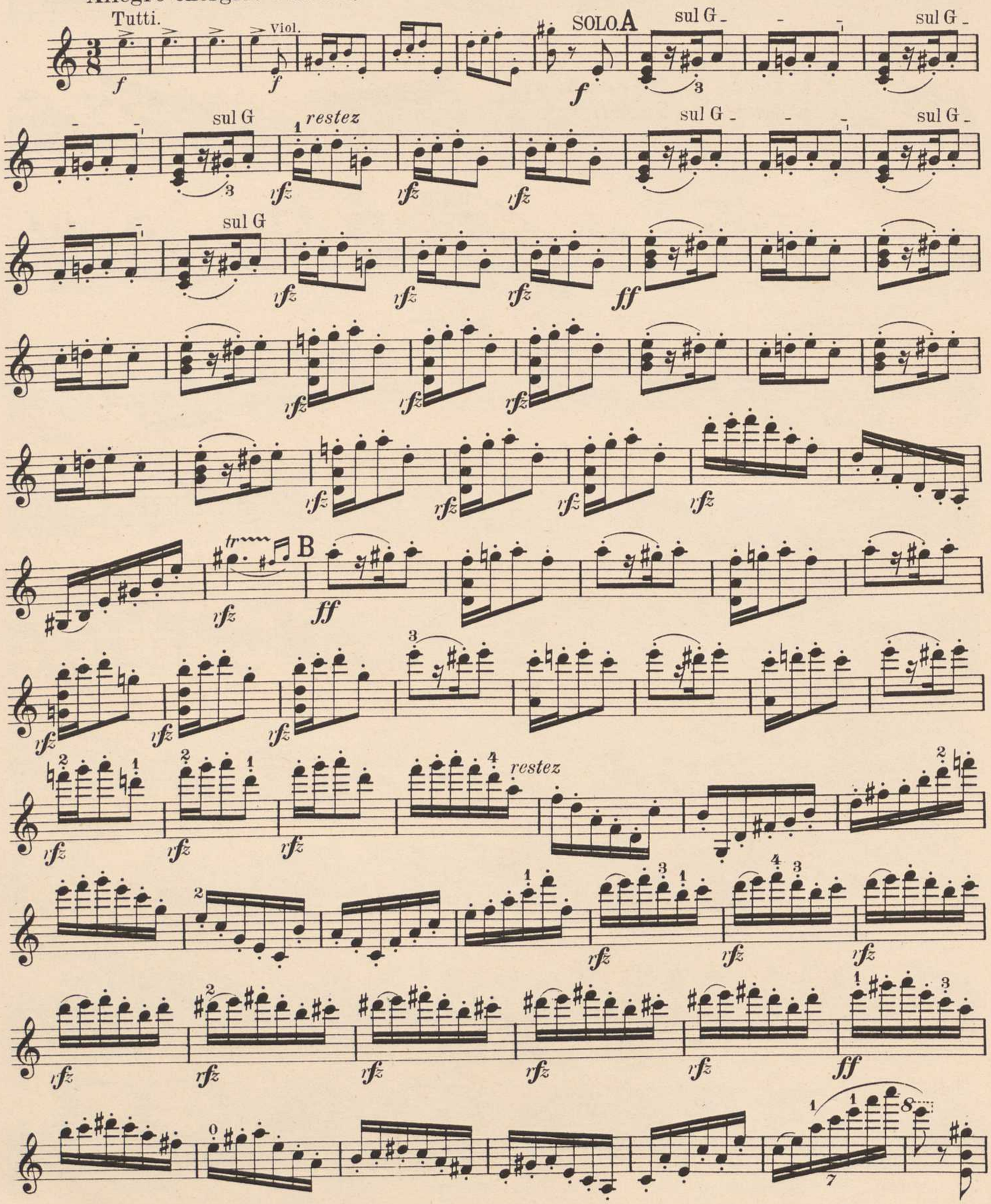

Solo-Violine.

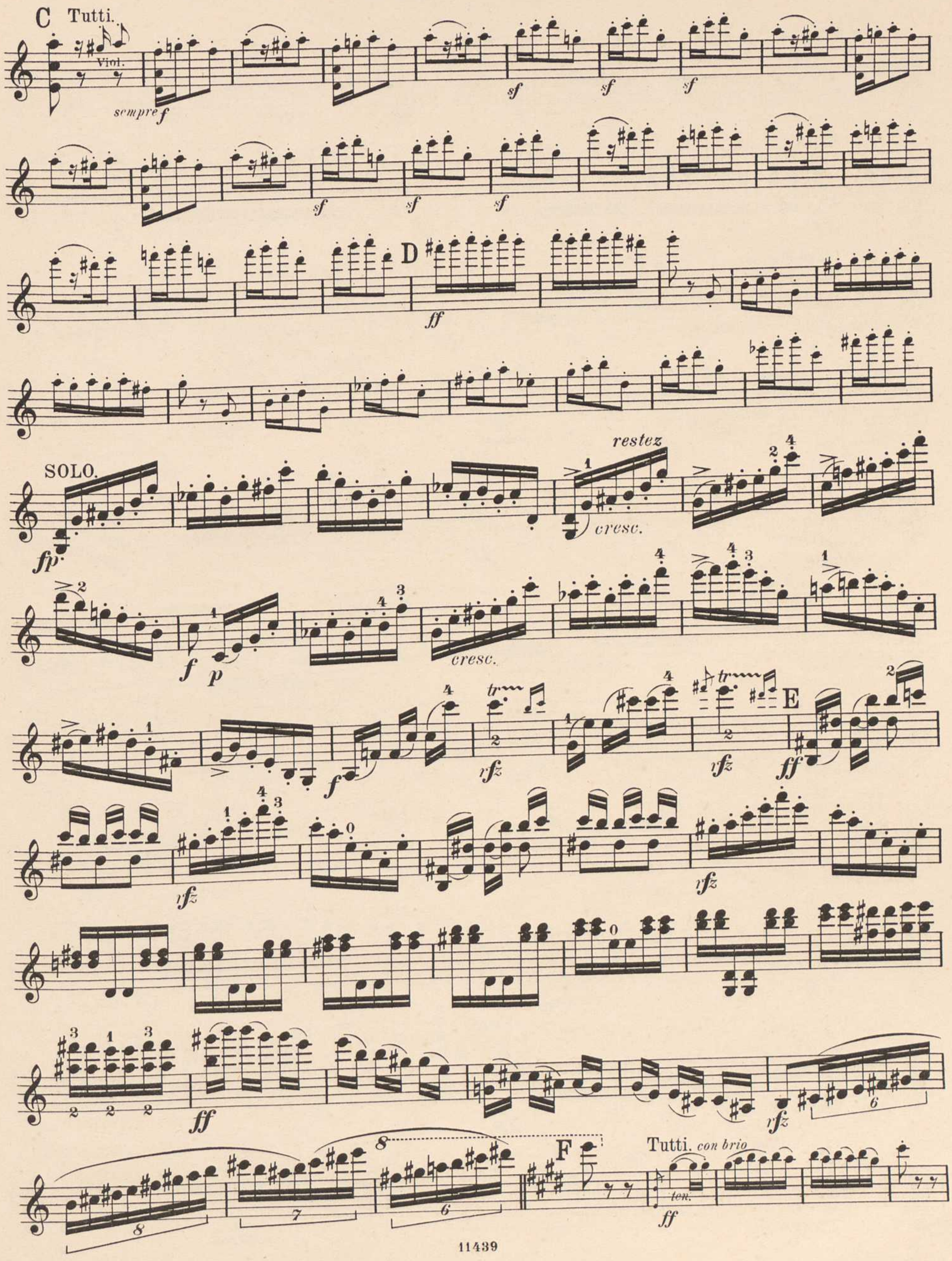

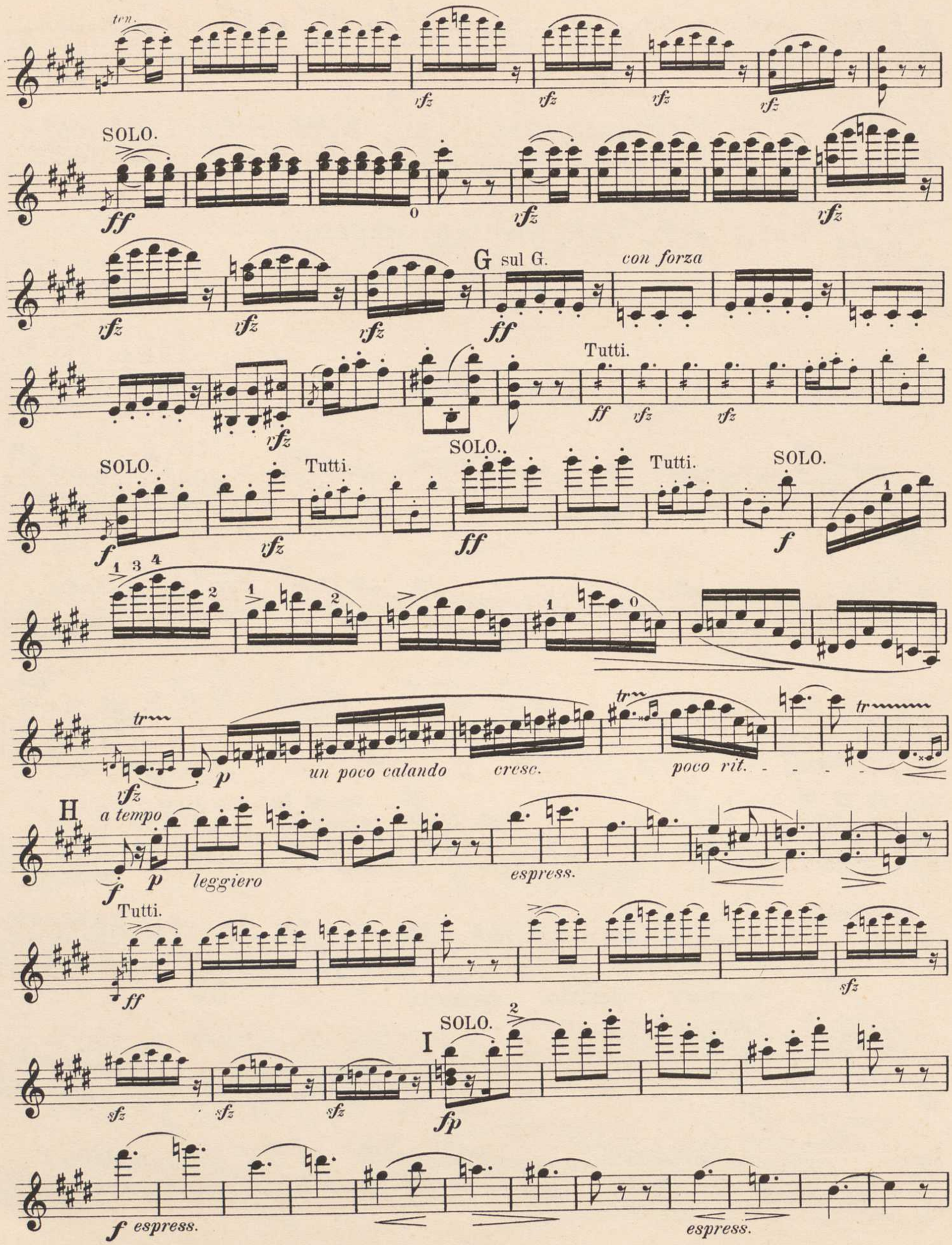
ten.
SOLO.
ff
rfz
G sul G.
con forza
Tutti.
SOLO.
f
H
a tempo
p
leggiero
espress.
sfz
I
fp

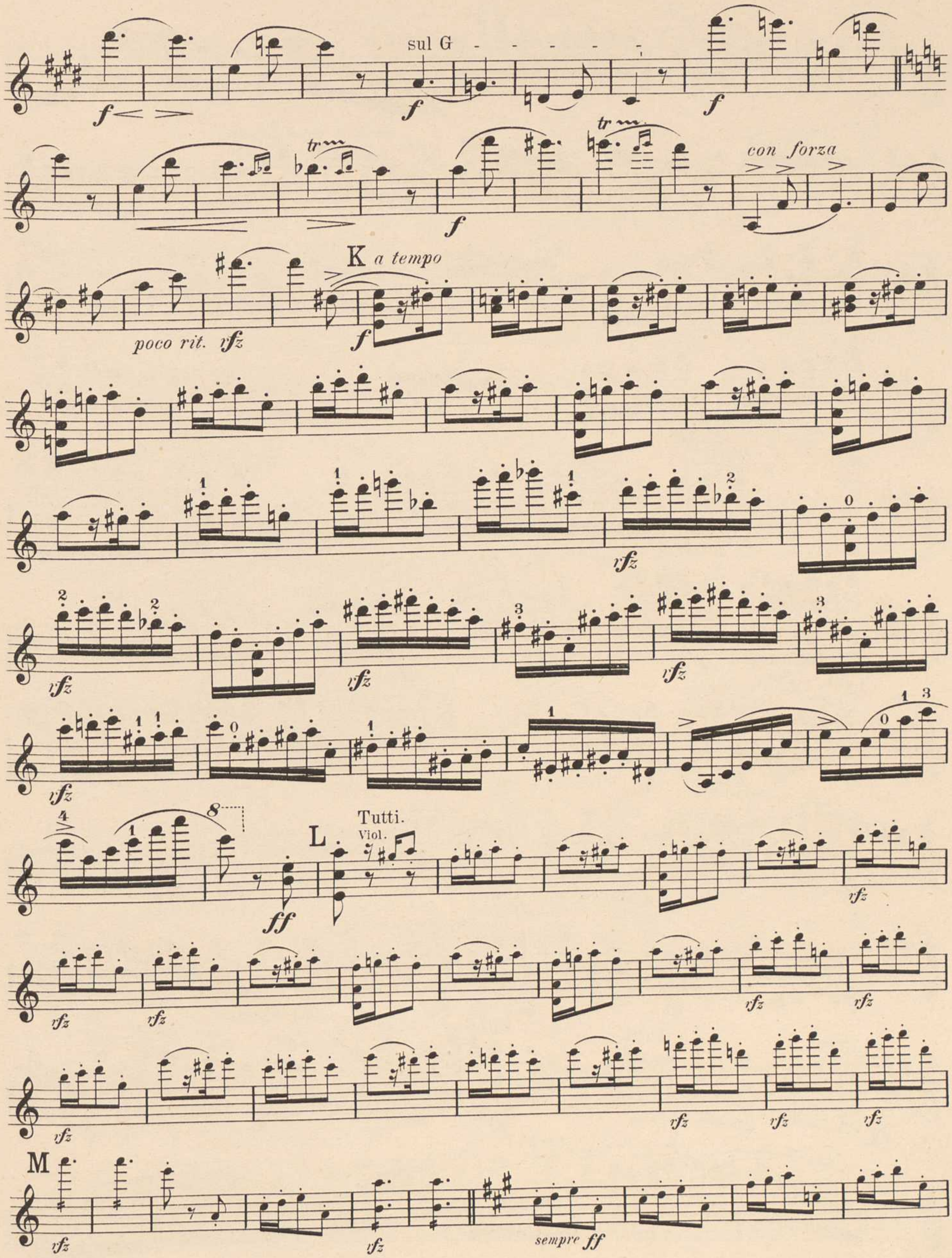
sul G
con forza
K a tempo
poco rit.
L
Tutti.
Viol.
M
sempre ff

SOLO.
fp
restez.
fp
restez
sfz
ten.
ff con brio
ten.
N
Tutti.
ten.
ff
ten.
sfz
SOLO.
sul G
sfz
ff
con forza
Tutti.
sfz
ff
SOLO.
Tutti.
SOLO.
Tutti.
SOLO.
ff
f
ff
f

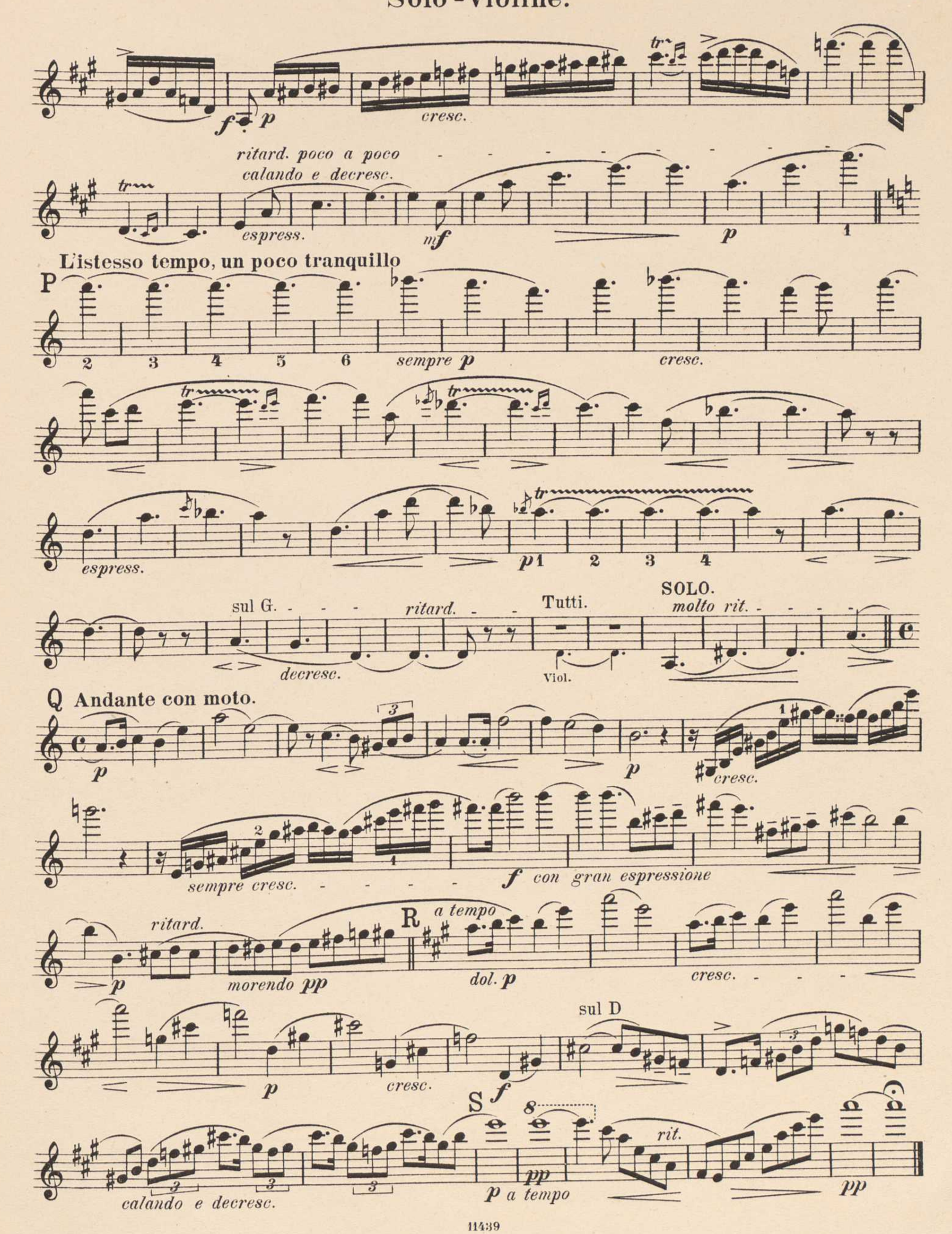
f p
cresc.
ritard. poco a poco
calando e decresc.
espress.
mf
p
1
L'istesso tempo, un poco tranquillo
P
2 3 4 5 6
sempre p
cresc.
espress.
p 1 2 3 4
sul G.
ritard.
Tutti.
SOLO.
molto rit.
decresc.
Viol.
Q Andante con moto.
p
cresc.
sempre cresc.
f con gran espressione
ritard.
R a tempo
p
morendo pp
dol. p
cresc.
sul D
p
cresc.
f
S
pp
rit.
calando e decresc.
p a tempo
pp

BSB

BSB

BSB