# Verbum supernum
## 3. Récit en dialogue

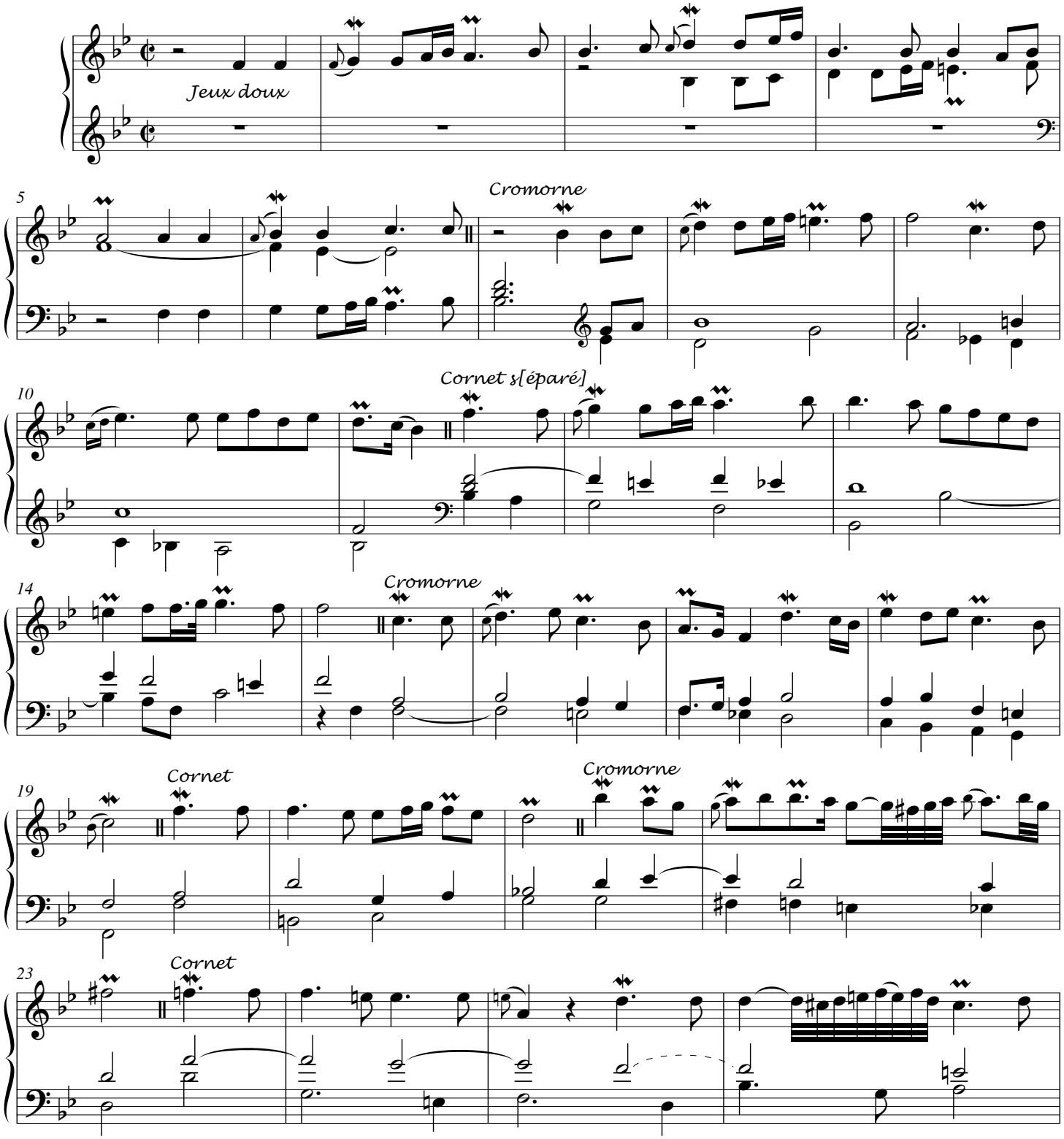


© Les Éditions Outremontaises - 2012

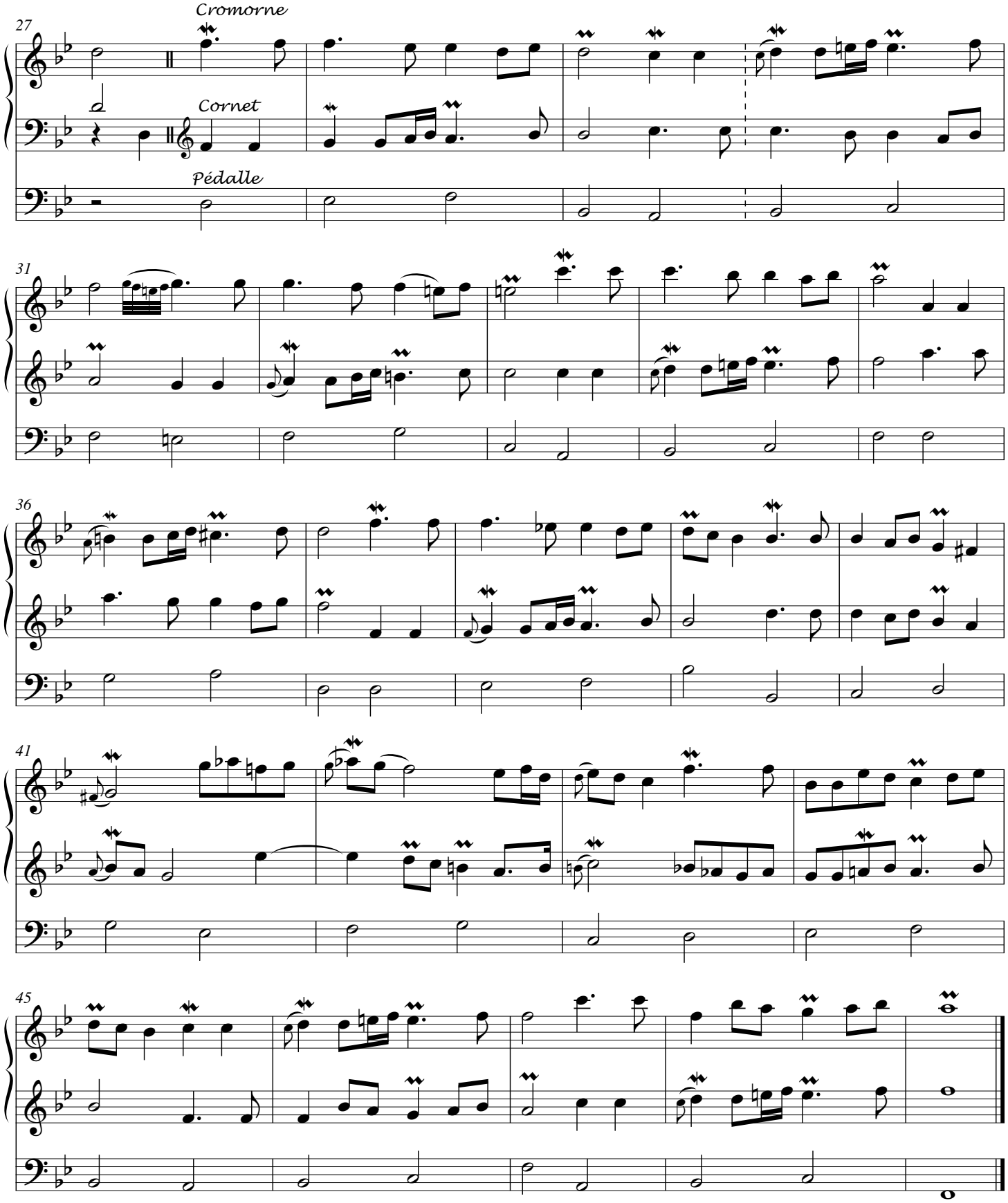


© Les Éditions Outremontaises - 2012