Bassus

40. Einstmals ein Mägdlein frisch und jung

Johannes Schultz

Tantz

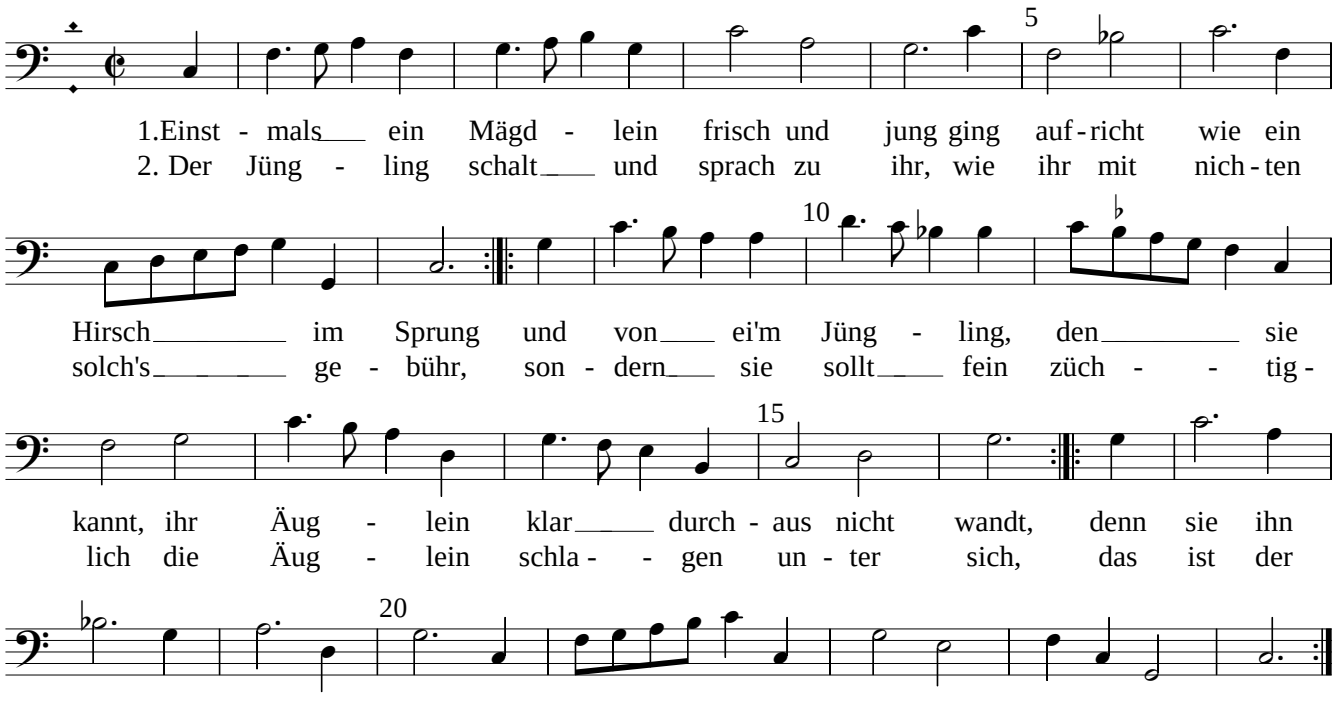
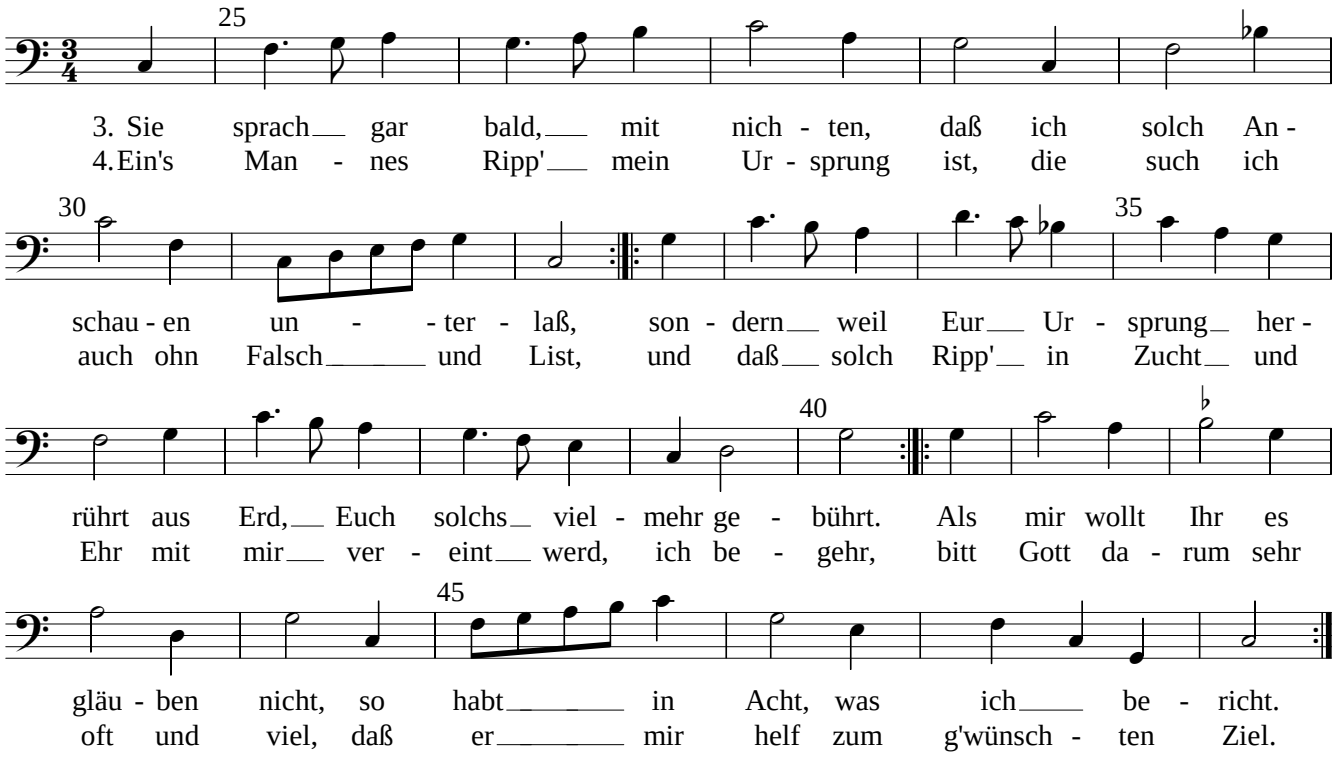
Proportio