COMPOSITIONS.

RIVÉ KING

SOLOS.

ANDANTE UND ALLEGRO—Aus Mendelssohn's Op. 64, in freier Uebertragung für Klavier.. ..... 1 50

BALLADE ET POLONAISE DE CONCERT—Vieuxtemps, Op. 38, in freier Uebertragung für Klavier..... 1 50

BUBBLING SPRING—Tone Poem Characteristic 1 00

CARMEN—Grand Fantasia (Bizet)..... 1 50

CHOPIN'S VARIATIONS, Op. 2 (La ci darem la mano). Adapted for the Piano alone, with Explanatory Text, Correct Fingering, Phrasing and Ossias 2 00

CONCERT SONATE in A major—Dom Scarlatti (Revised and Fingered) 60

FRAGRANT BREEZES—Jensen's "Murmelndes, Lüftchen Blüthenwind," in freier Uebertragung für Klavier..... 60

GEMS OF SCOTLAND—Caprice de Concert, introducing "Kathleen," "Annie Laurie" and "Blue Bells of Scotland"..... 1 50

GESCHICHTEN AUS DEM WIENER-WALD (Tales from the Vienna Woods)—Walzer (Strauss), Paraphrase de Concert..... 1 50

HAND IN HAND—Polka Caprice..... 75

LISZT'S RHAPSODIE HONGROISE No. 2. With Explanatory Text, Correct Fingering, Phrasing and Ossias, and three page Cadenza, by Franz Bendel and Julie Rivé-King..... 1 50

MARCH OF THE GOBLINS—Marche Characteristique 60

MAZURKA DES GRACES—Morceau de Salon.... 1 00

NEARER MY GOD TO THEE—Grande Paraphrase de Concert..... 1 00

OLD HUNDRED—Paraphrase de Concert..... 1 00

ON BLOOMING MEADOWS—Concert Waltz. Written expressly for and played by Theodore Thomas' Grand Orchestra at his Concerts..... 1 00

PENSEES DANSANTES (Thoughts of the Dance)—Valse Brillante..... 1 00

POLONAISE HEROIQUE—Morceau de Concert. Dedicated to and played by Franz Liszt..... 1 00

POPULAR SKETCHES—Concert Caprice. Introducing "Lilli Bullero," "Arkansas Traveler," "Garri Owen," "Blue Bells of Scotland," and "Gigue Americain" 1 50

PRELUDE AND FUGUE—Haberbier-Guilmant 1 00

SPINNER-LIED (Spinning Song)—Paraphrase de Concert (Liszt), aus "Der fliegende Holländer" von R. Wagner. With Explanatory Text, Correct Fingering, Phrasing and Ossias, by Julie Rivé-King..... 1 00

SUPPLICATION—Jensen's "Lehn' deine Wang' an meine Wang'," in freier Uebertragung für Klavier..... 60

TANNHAUSER MARCH—Paraphrase de Concert (Franz Liszt) R. Wagner. With Explanatory Text, Correct Fingering, Phrasing and Ossias, by Julie Rivé-King..... 1 50

WIENER BONBONS—Waltz (Strauss), with Arabesques for Concert use..... 1 50

HOME SWEET HOME—Grand Paraphrase de Concert.....1 00

DUETS.

MARCH OF THE GOBLINS—Marche Characteristique 1 00

ON BLOOMING MEADOWS—Concert Waltz..... 1 50

POLONAISE HEROIQUE—Morceau de Concert 1 25

PENSEES DANSANTES (Thoughts of the Dance)—Valse Brillante 1 50

ST. LOUIS: **KUNKEL BROS.** PUBLISHERS.

M
35
C54cK

SPECIAL NOTICE.

Our Publications can be had at all first-class Music Stores. Whenever parties inform you that same are out of print or not to be had, send direct to us and be convinced of the contrary.

CHOPIN'S

Introduction and Variations Opus 2.

(LÀ CI DAREM LA MANO.)

Adapted for the Piano Forte alone

by

JULIA RIVÉ-KING.

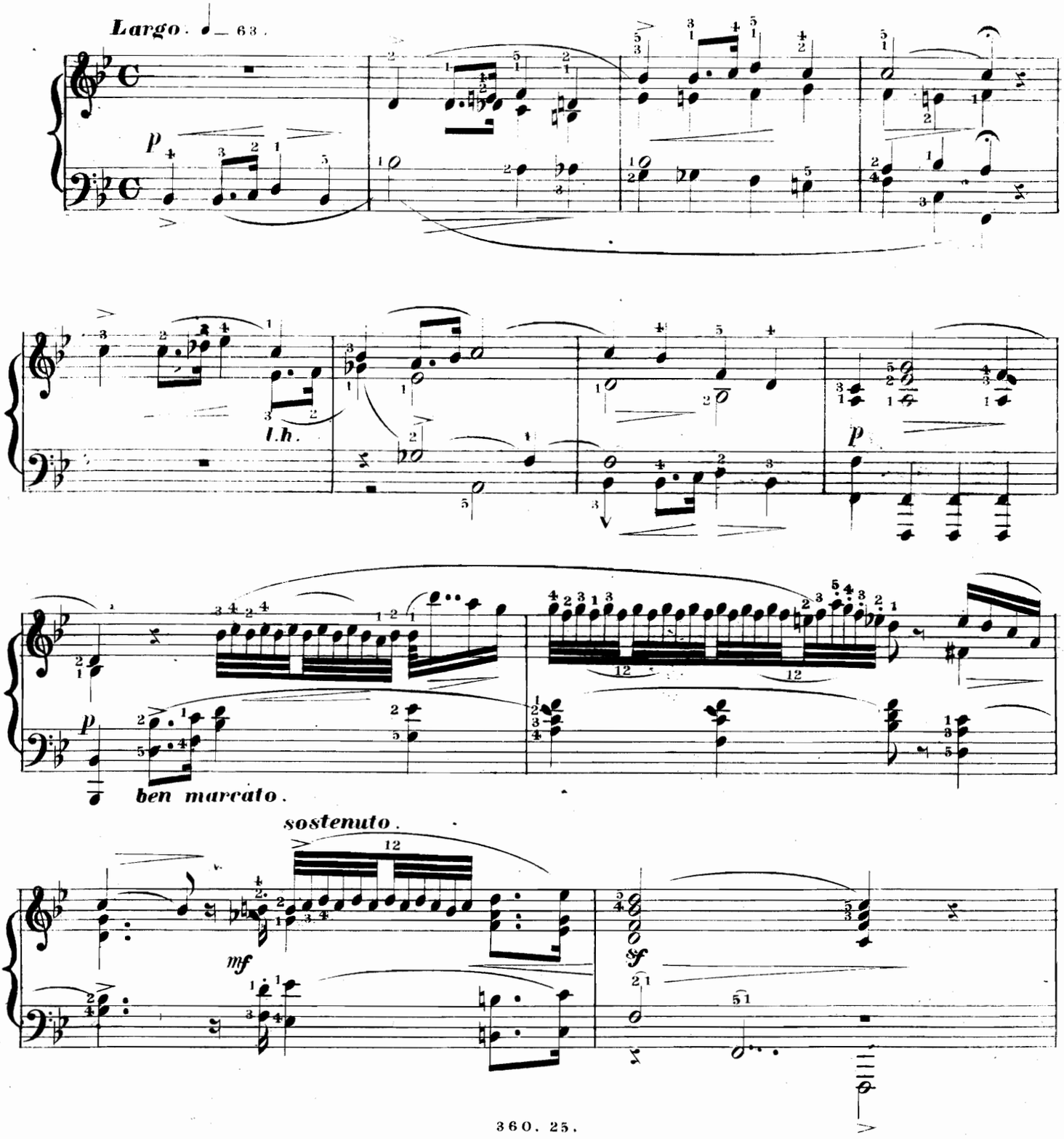

360. 25.

Copyright — Kunkel Bros: 1878.

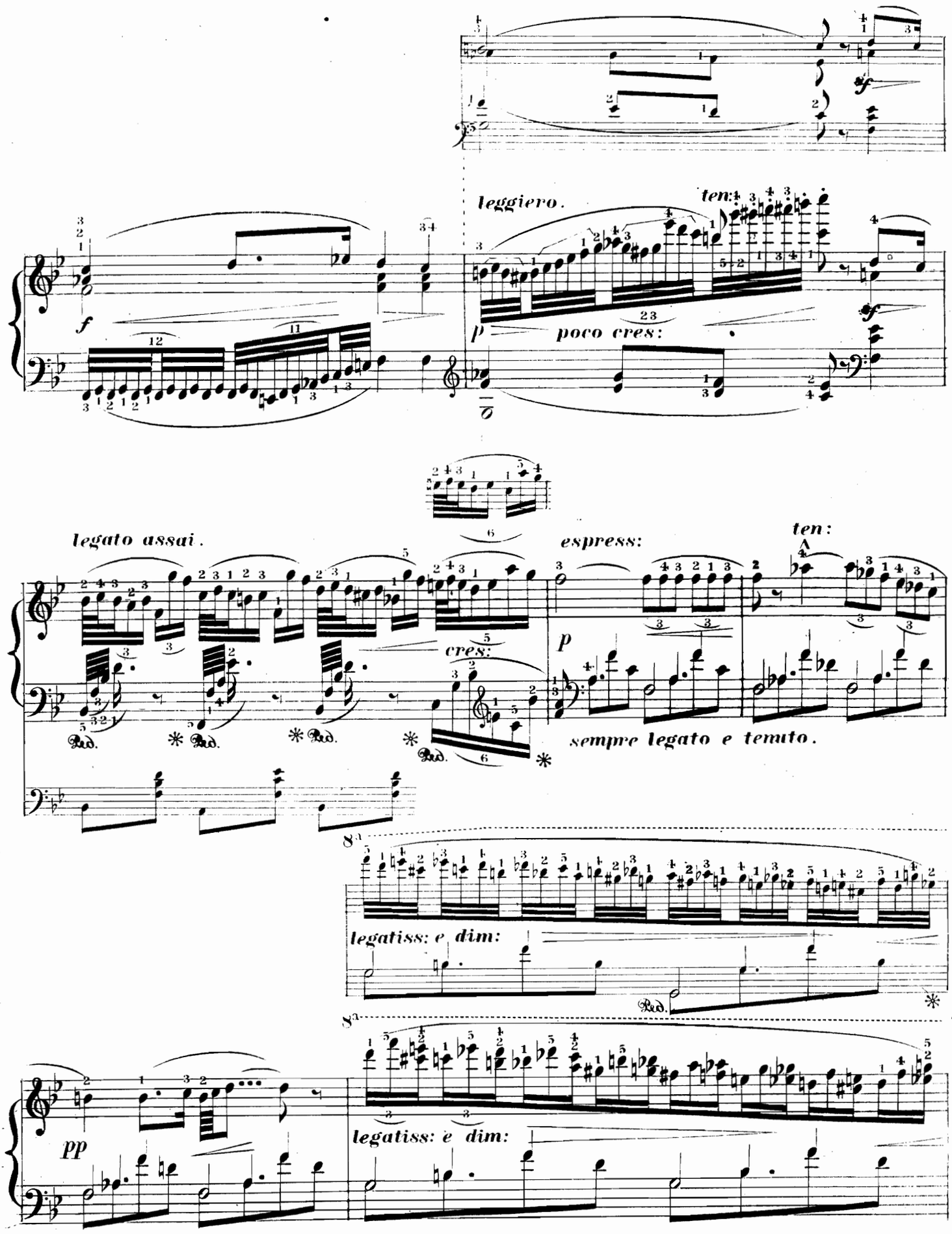
leggiero.
ten:
poco cres:
legato assai.
espress:
ten:
cres:
sempre legato e temuto.
legatiss: e dim:
pp
legatiss: e dim:

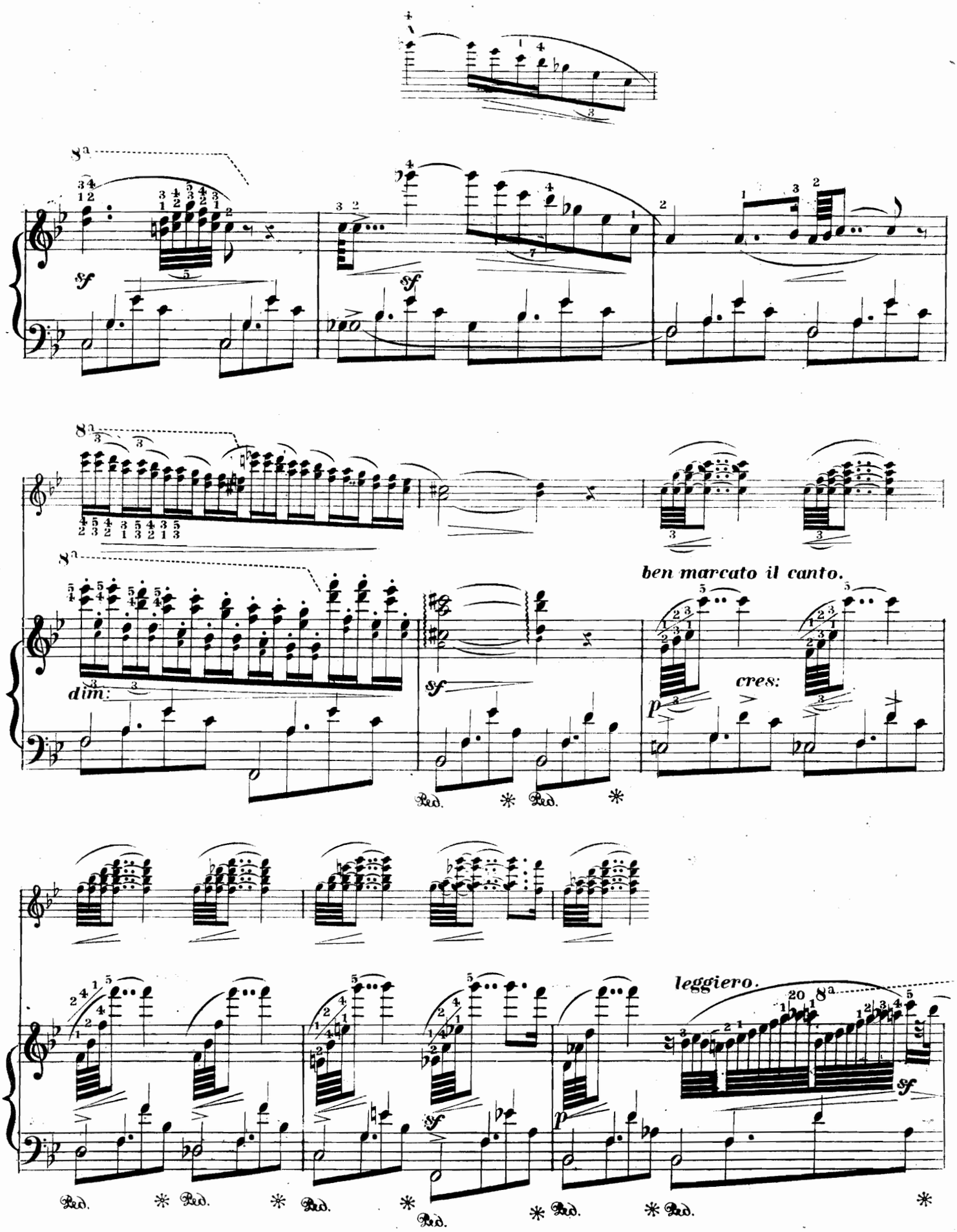
8a
sf
dim:
ben marcato il canto.
cres:
p
leggiero.
Ped.

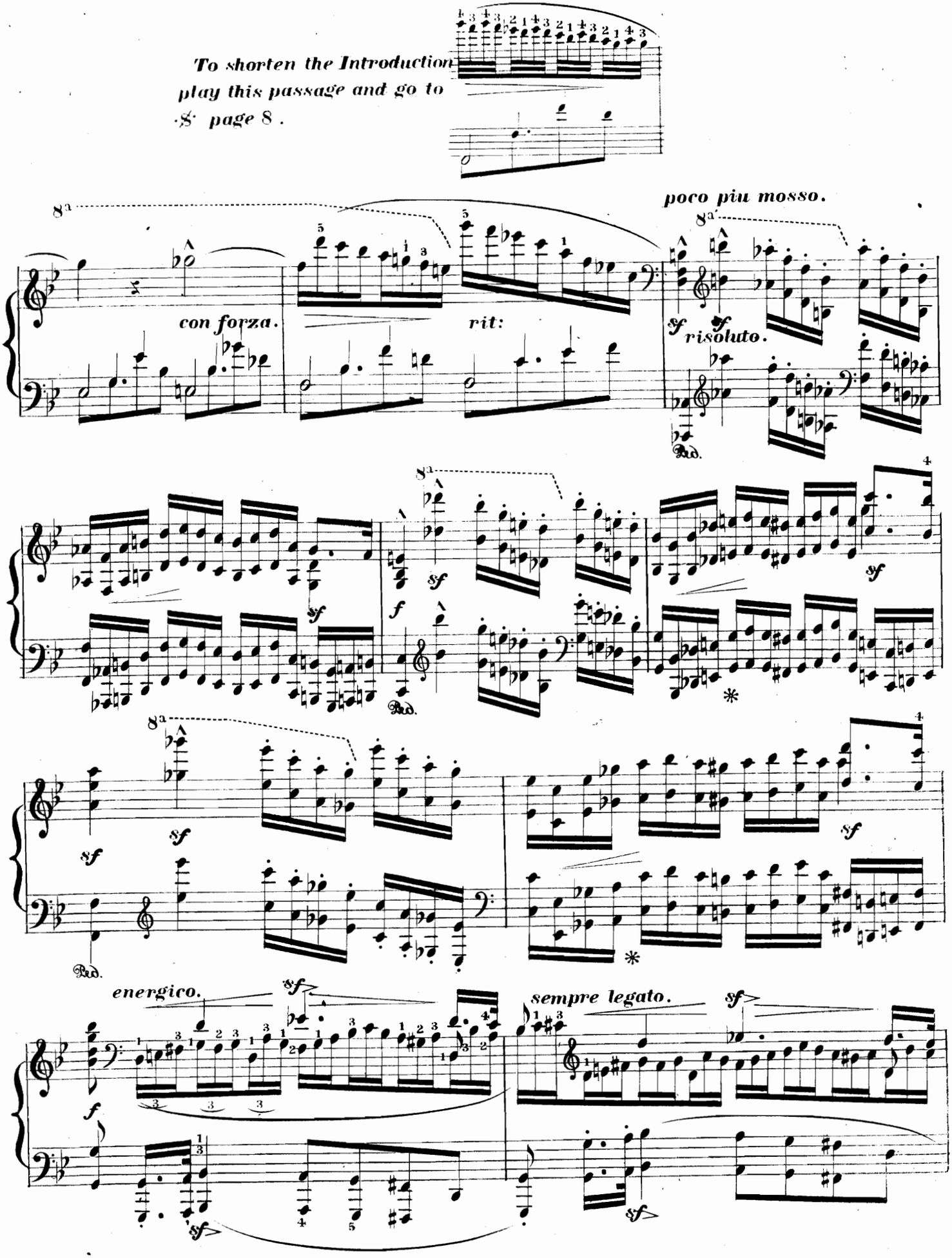
To shorten the Introduction play this passage and go to 𝄋 page 8.
8a
con forza.
rit:
poco piu mosso.
sf
risoluto.
Ped.
f
energico.
sempre legato.

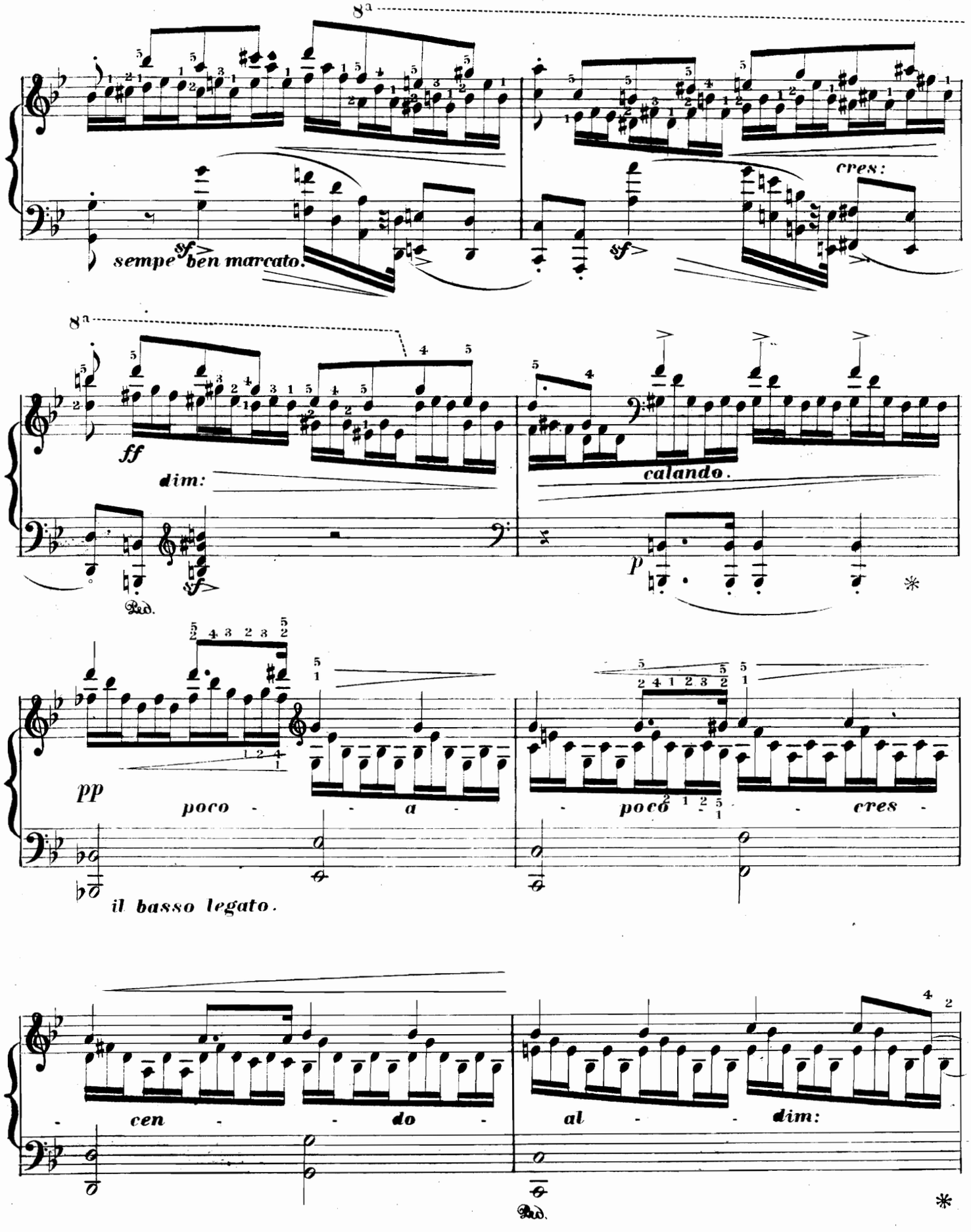
8a
sempe sf ben marcato.
cres:
sf
8a
ff
dim:
calando.
p
Ped.
sf
pp
poco - - a -
poco cres -
il basso legato.
- cen - - do -
al - - dim:
Ped.
*

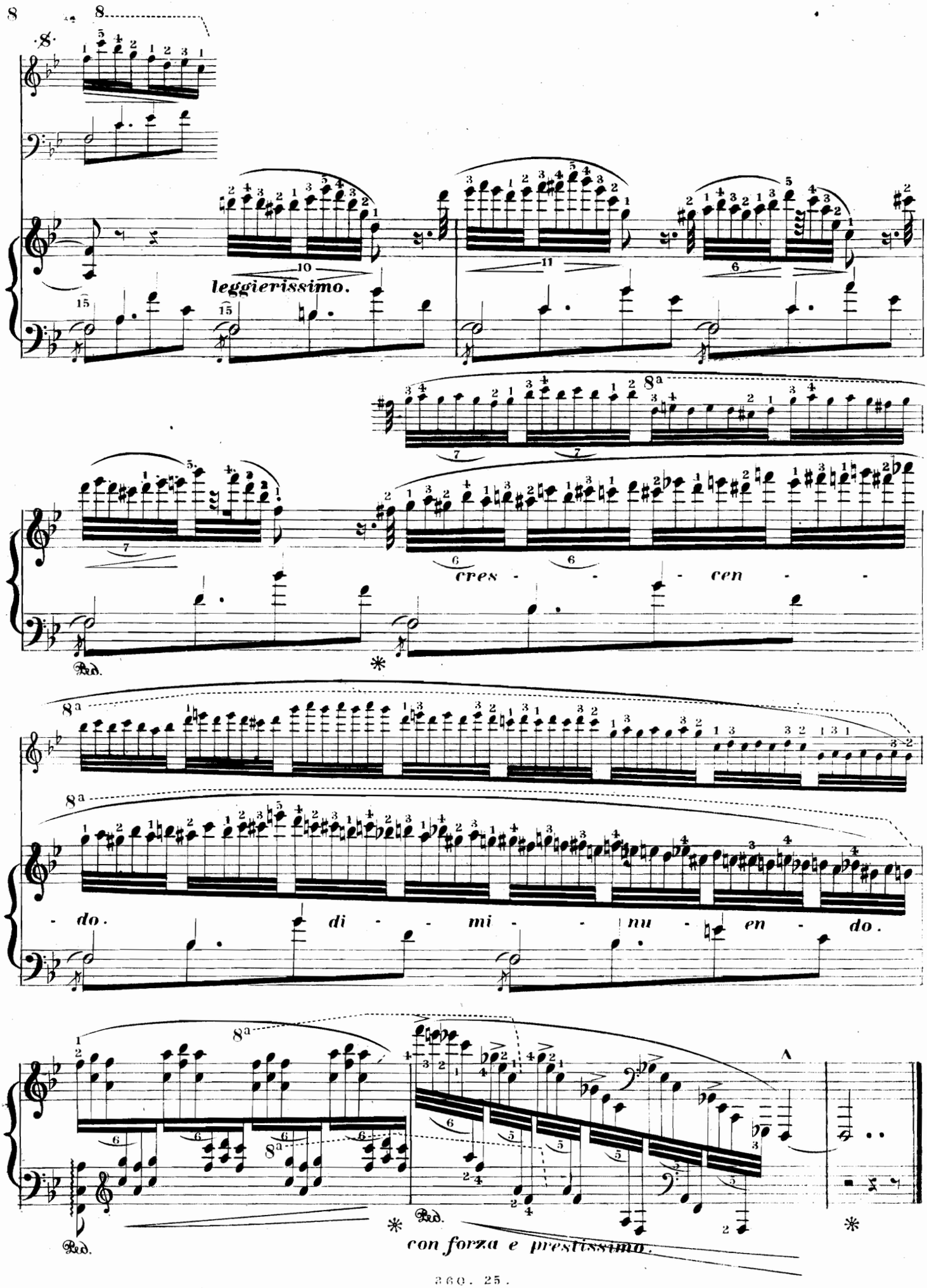
8
leggierissimo.
8a
cres - - - cen - -
Ped.
8a
8a
- do. di - - mi - - nu - en - do.
8a
8a
Ped.
Ped.
con forza e prestissimo.

Allegretto. ♩ = 48.

Semplice.

Thema.

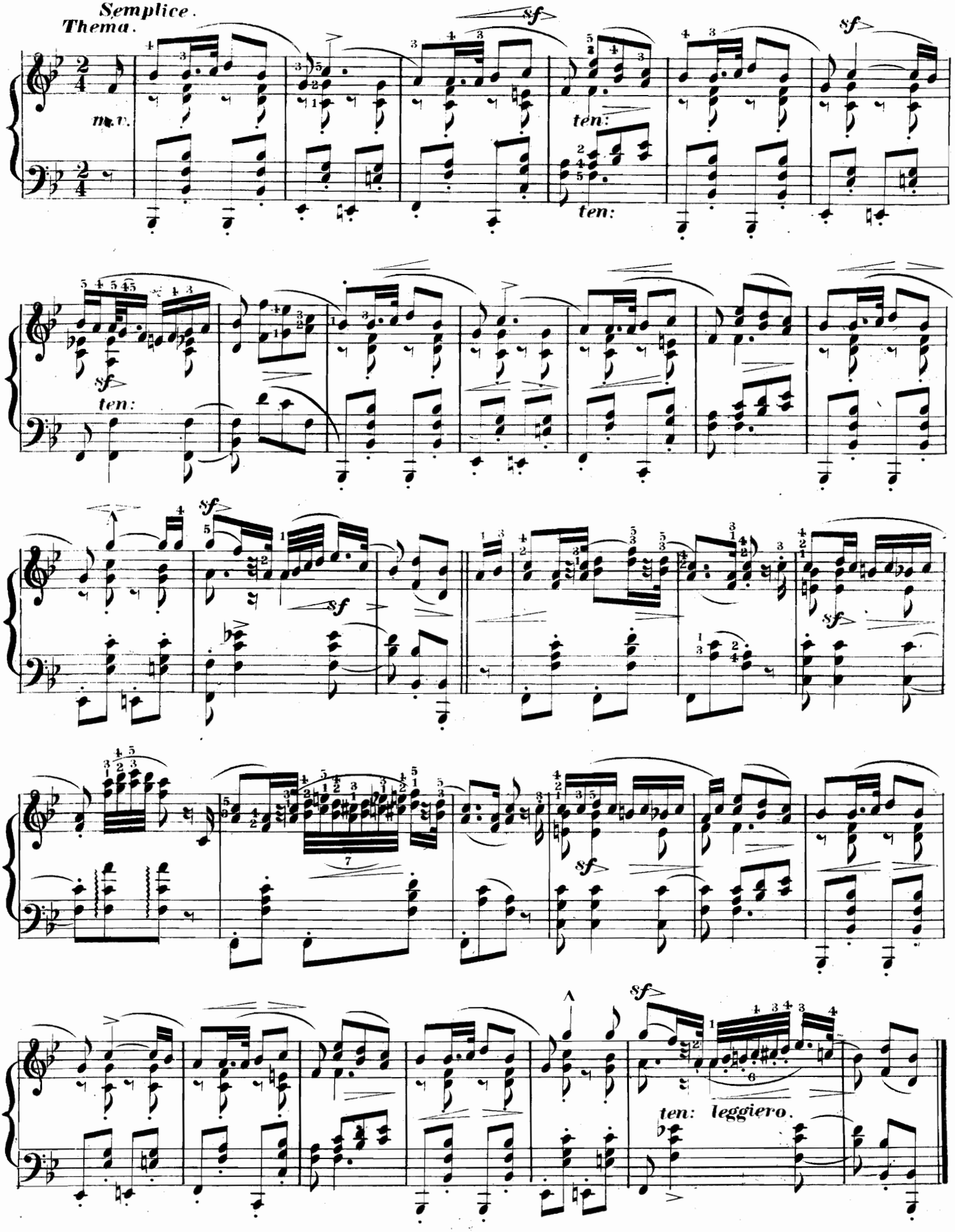

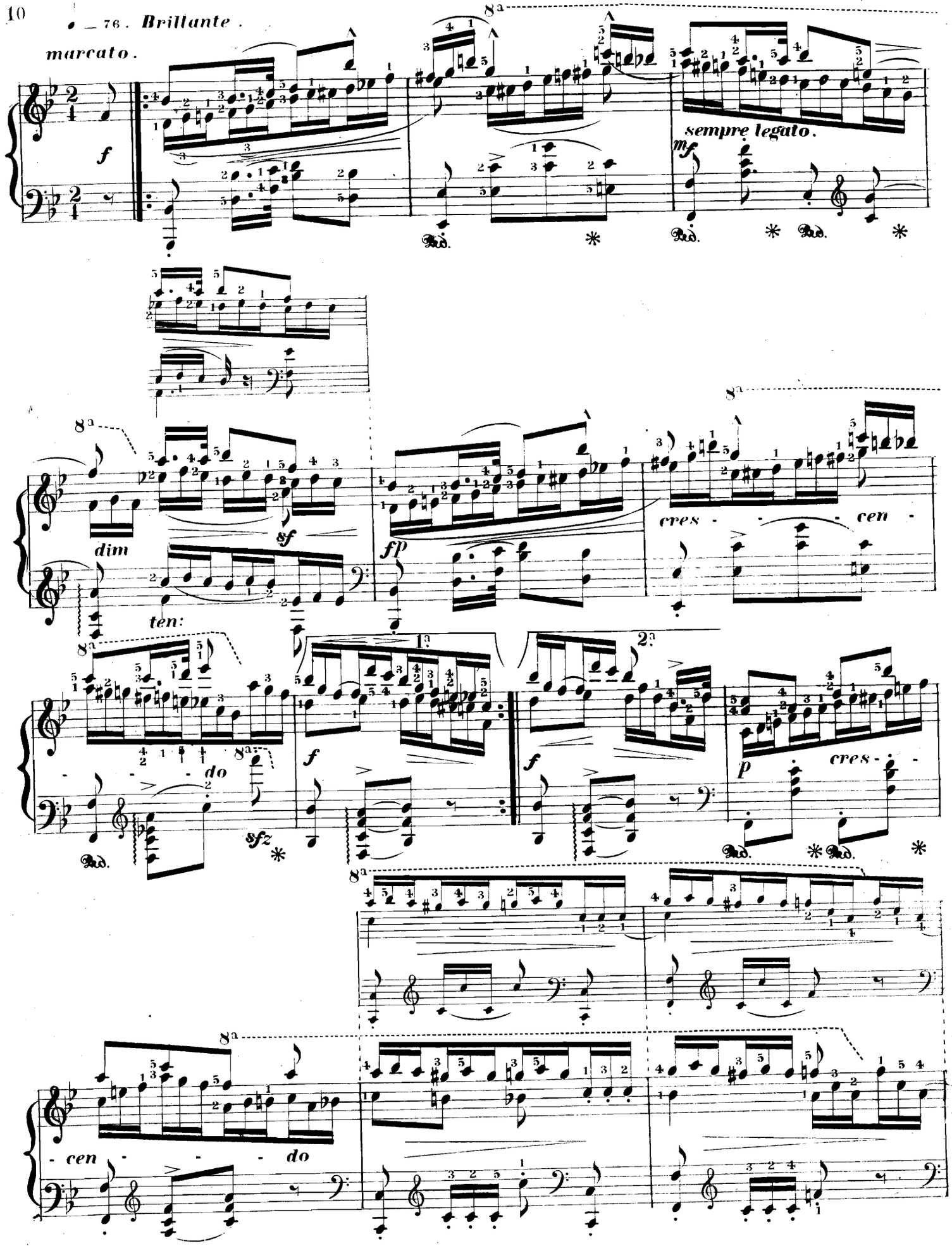
♩ = 76. Brillante.
marcato.
f
sempre legato.
mf
dim
sf
ten:
fp
cres - - - cen -
- - - do
sfz
f
p
cres - - -
- cen - - - do

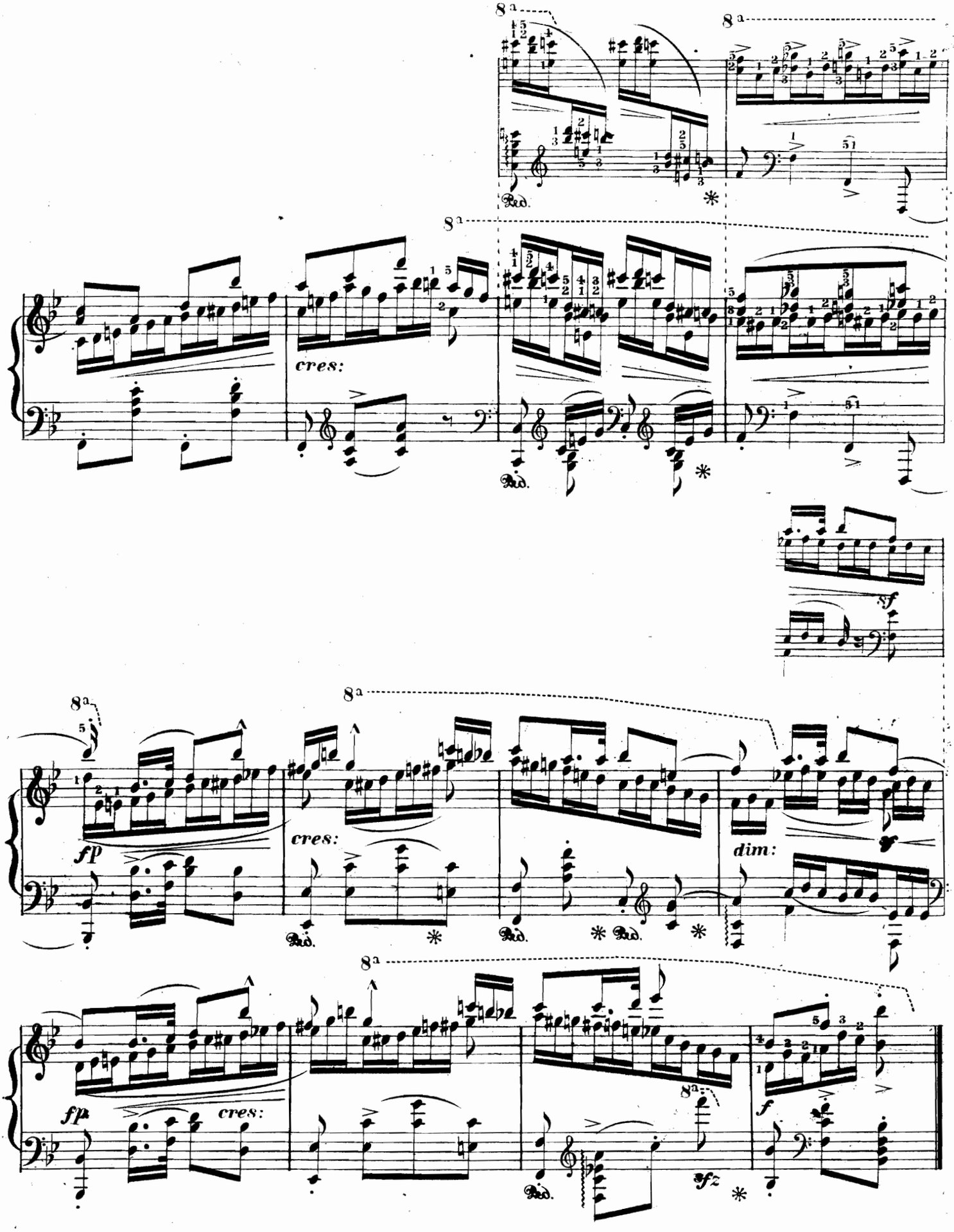
8a
cres:
sf
fp
dim:
sfz
f

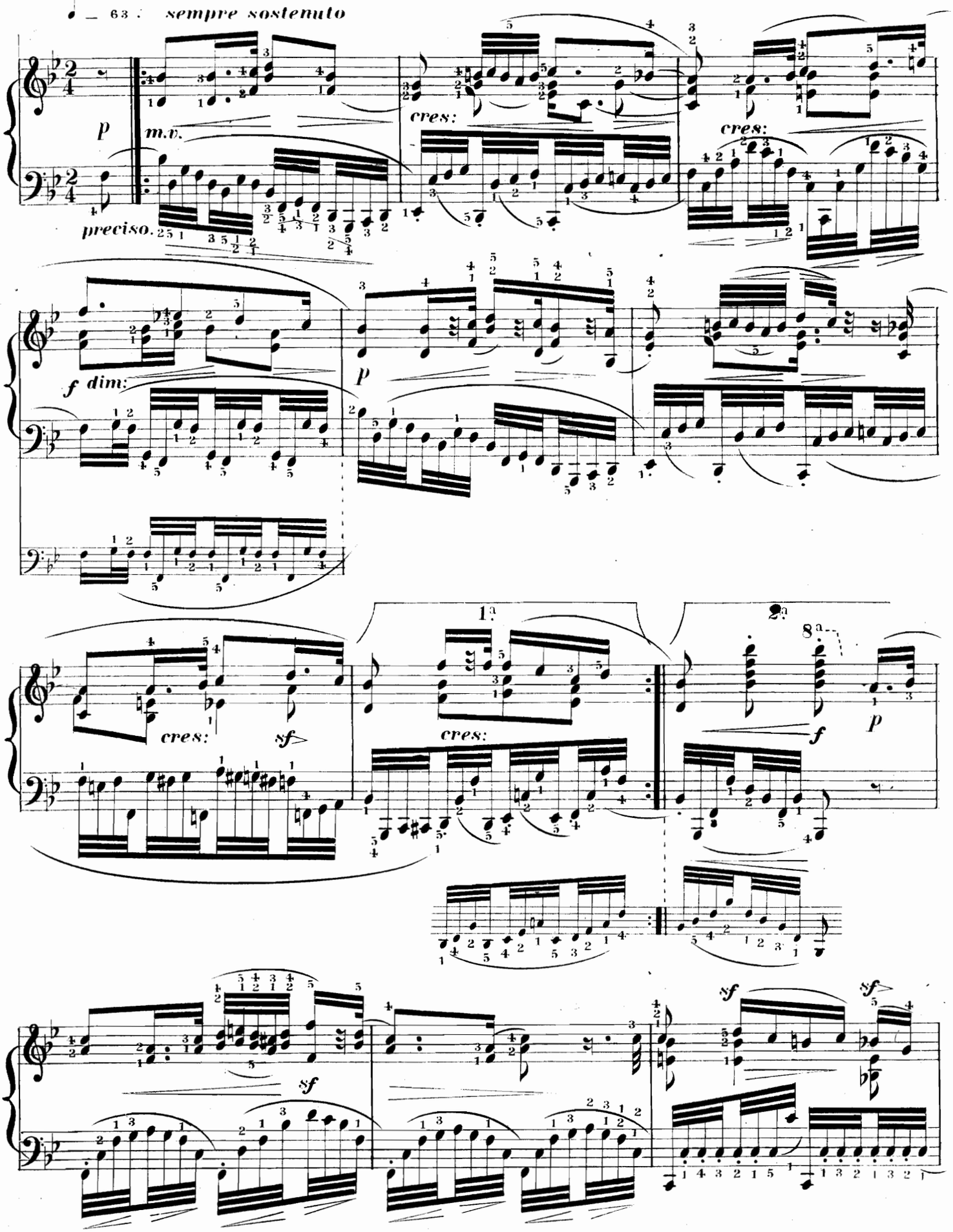
♩ = 63 : sempre sostenuto
p
m.v.
preciso.
cres:
cres:
f dim:
p
1a
2a
8a
cres:
cres:
sf
f
p
sf
sf
sf

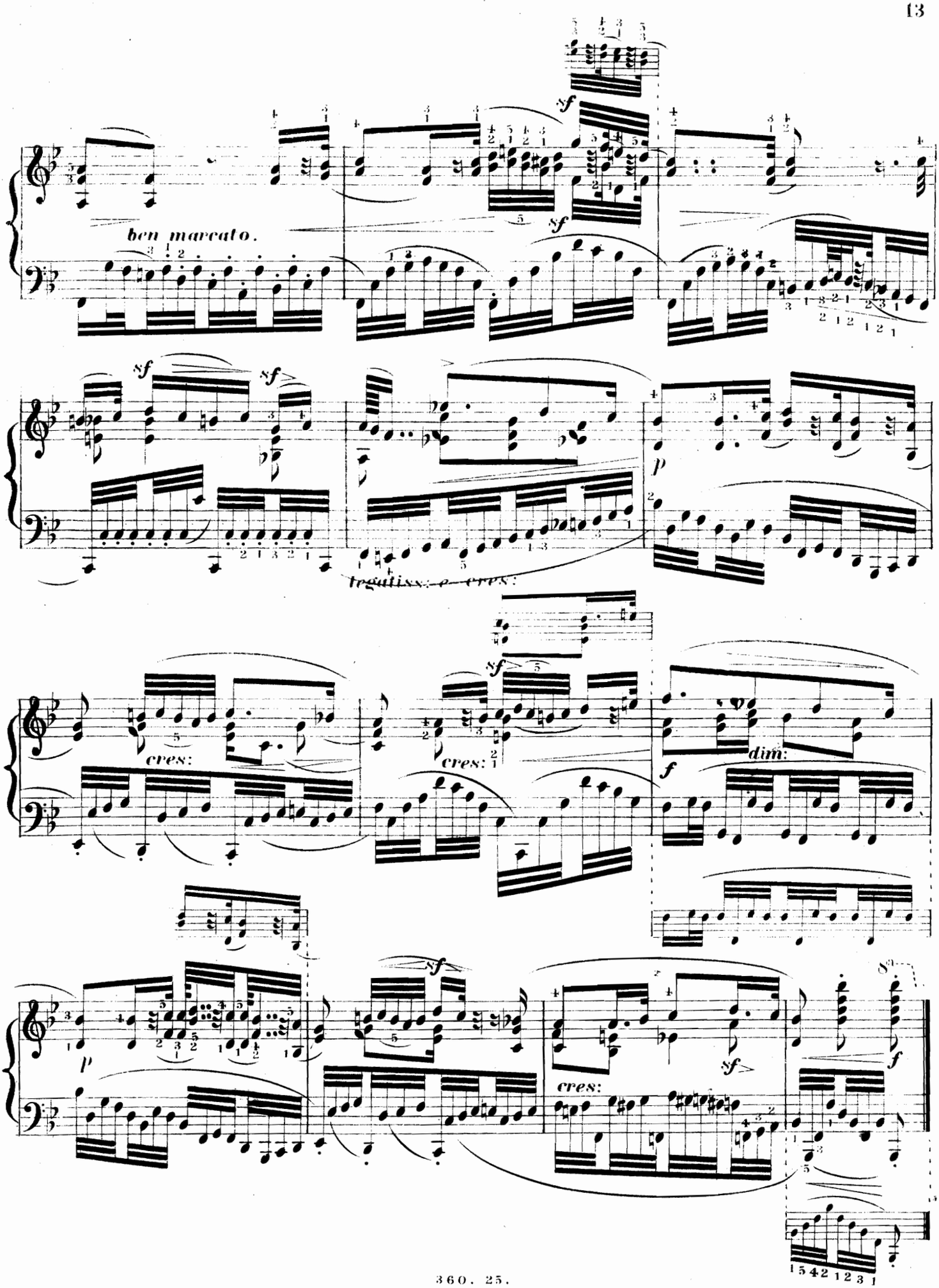
ben marcato.
sf
sf
sf
sf
sf
p
tegutiss: e cres:
cres:
cres:
sf
dim:
f
p
sf
cres:
sf
f
8va

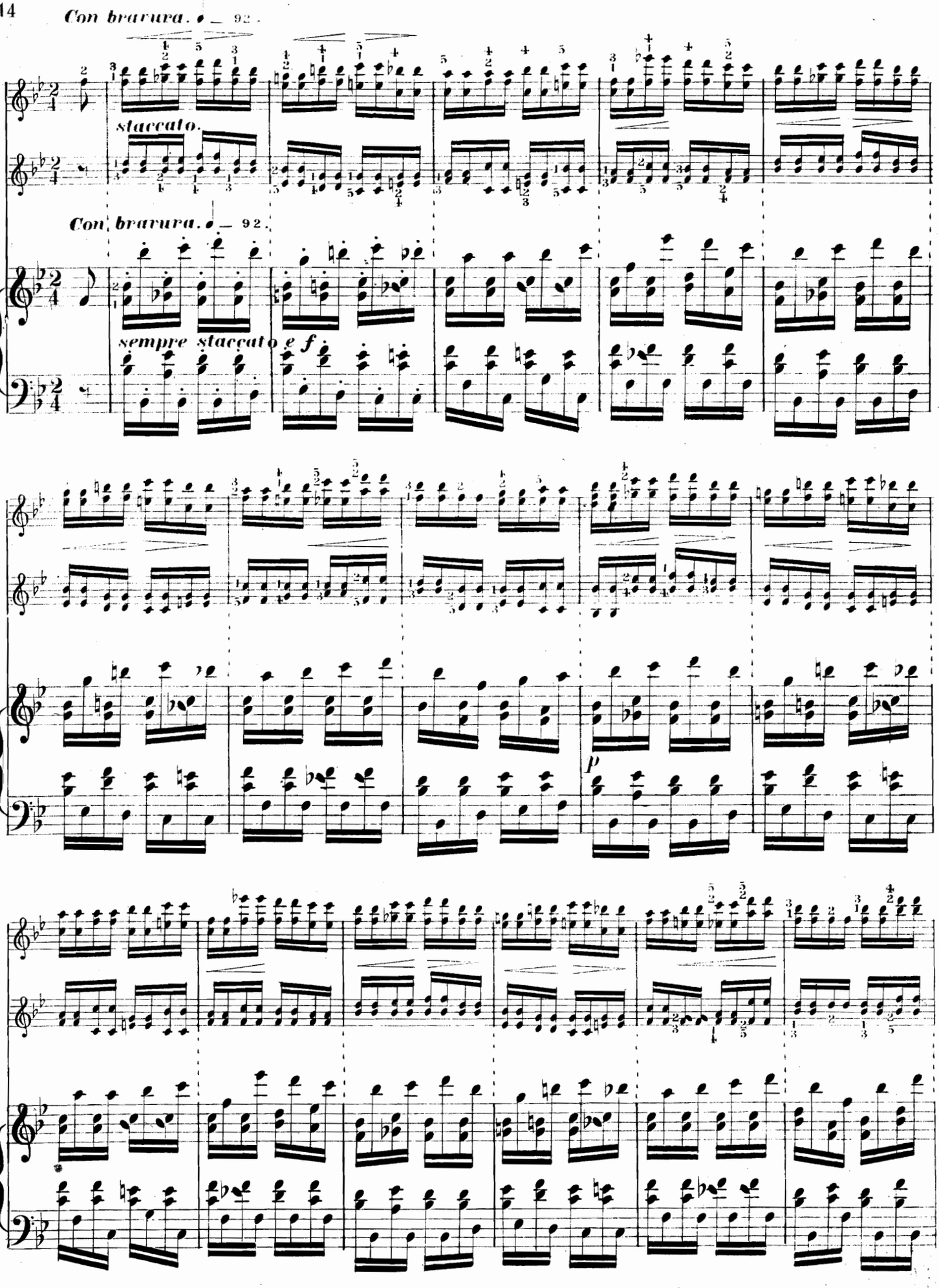
Con bravura. ♩ = 92.
staccato.
Con bravura. ♩ = 92.
sempre staccato e f
p

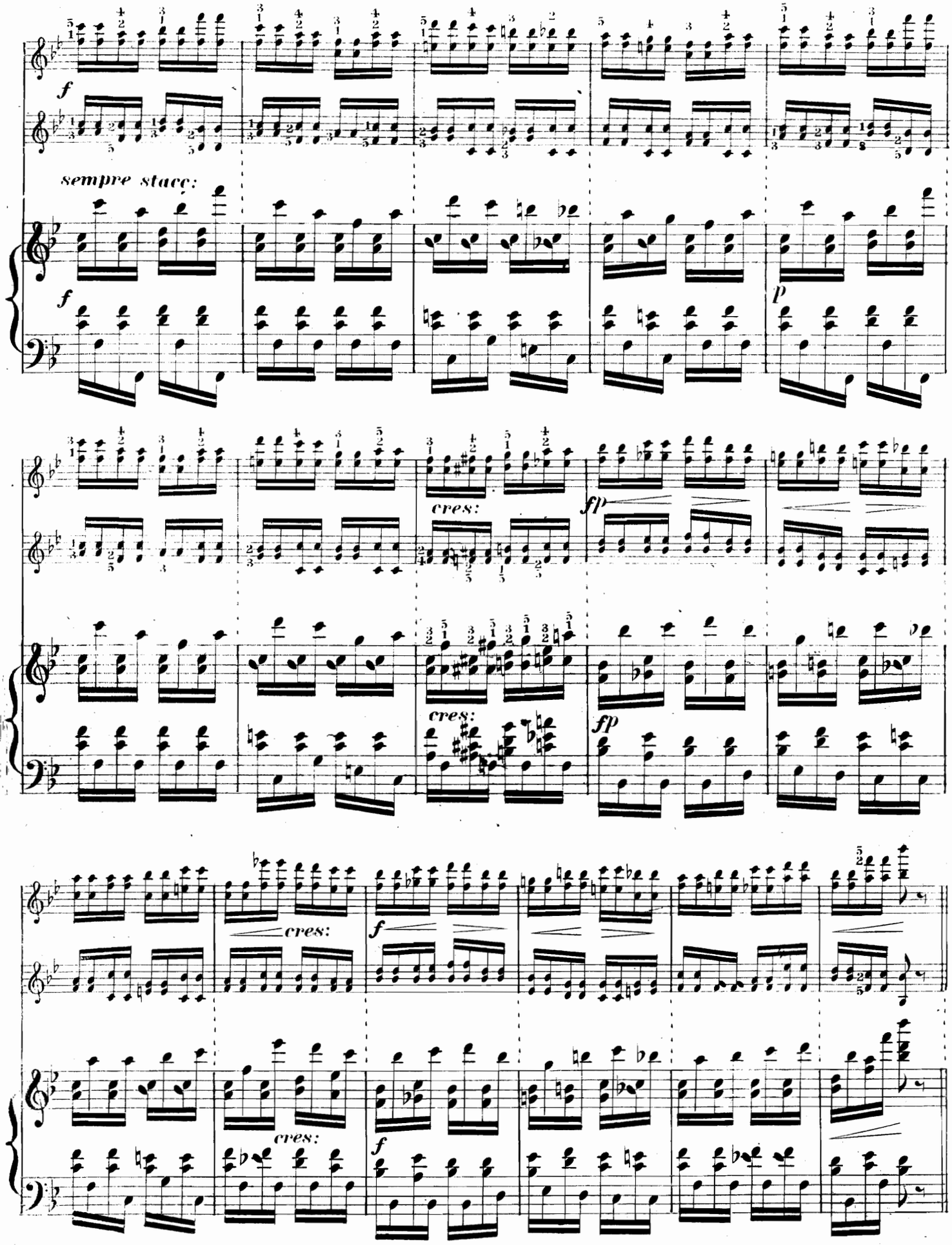
f
sempre stacc:
f
p
cres:
fp
cres:
fp
cres:
f
cres:
f

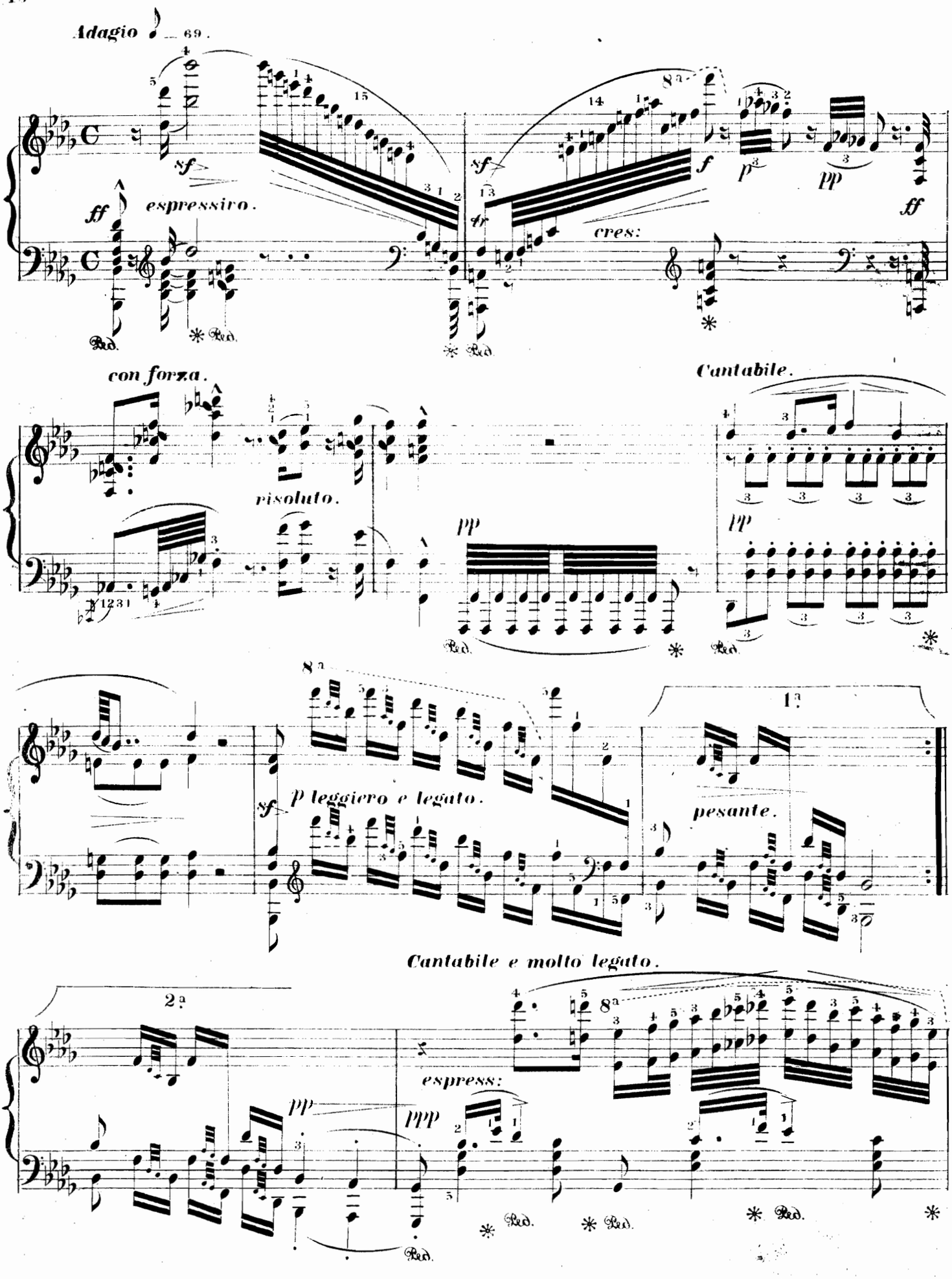
Adagio ♩ = 69.
sf
ff espressivo.
sf
f
p
pp
ff
cres:
con forza.
risoluto.
pp
Cantabile.
pp
8a
sf p leggiero e legato.
1a
pesante.
Cantabile e molto legato.
2a
8a
espress:
pp
ppp

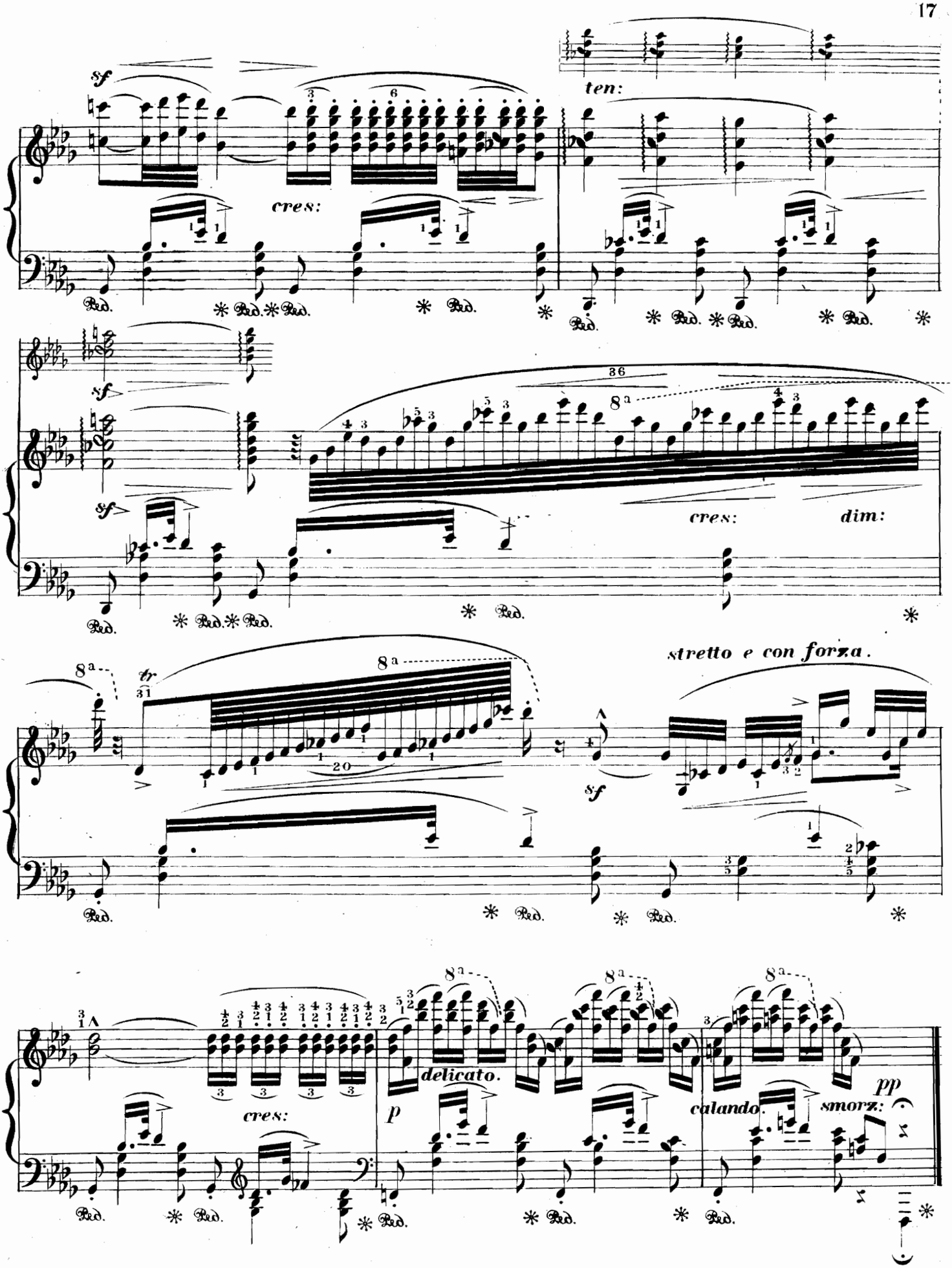
sf
cres:
ten:
sf
sf
cres:
dim:
8a
tr
stretto e con forza.
sf
cres:
p
delicato.
calando.
smorz:
pp

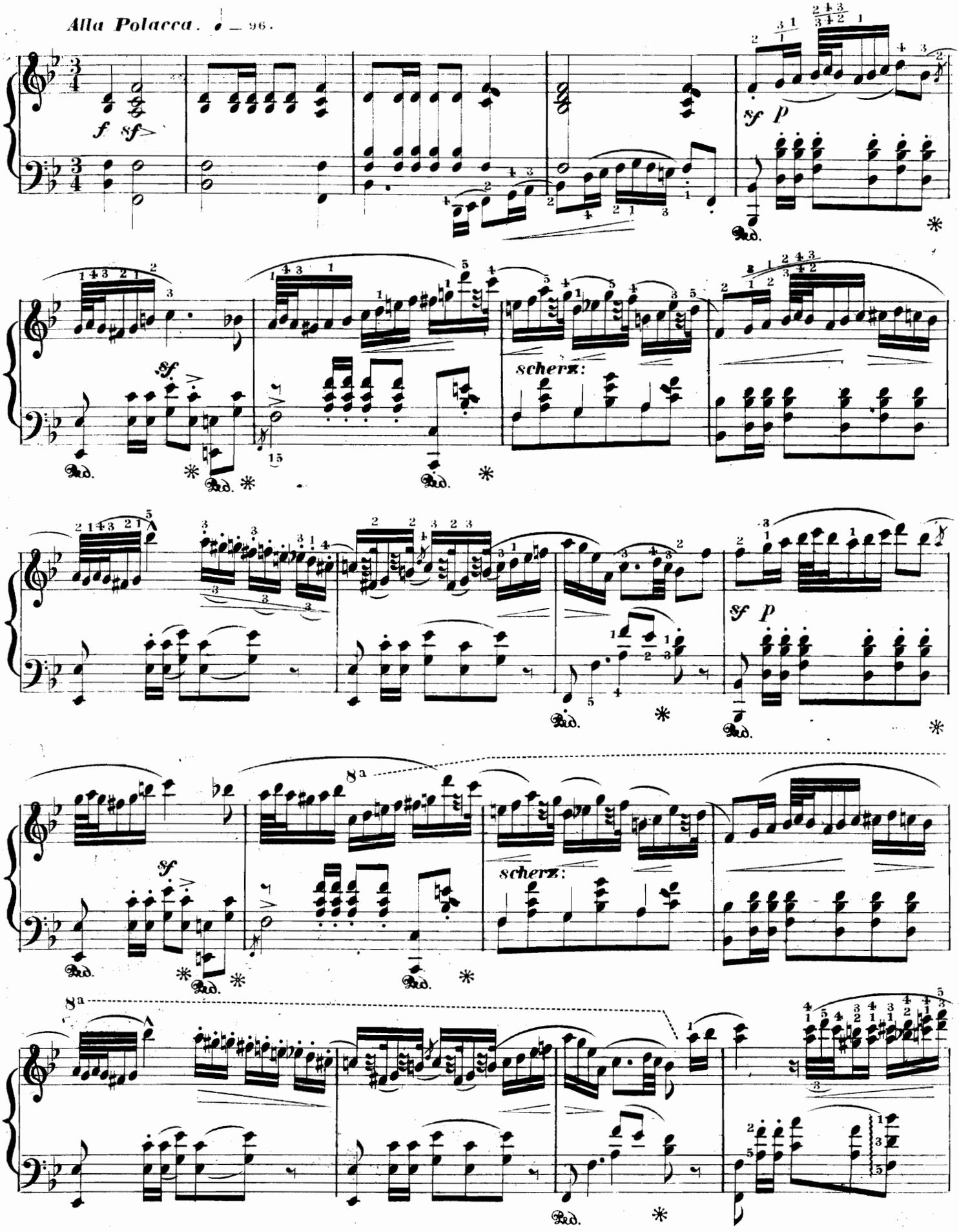
Alla Polacca. ♩ = 96.
f sf
sf p
sf
scherz:
sf p
sf
scherz:
8a
8a

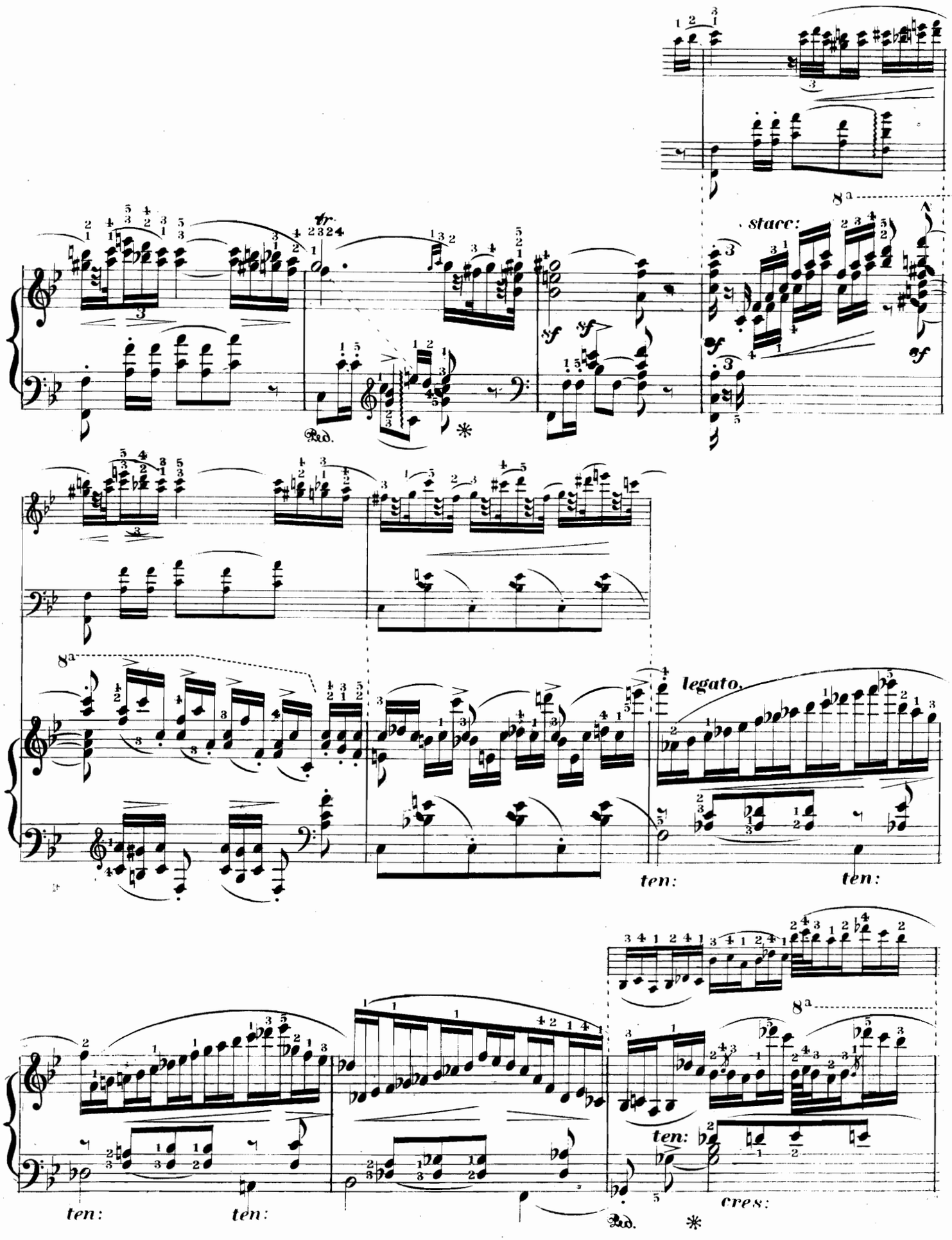
8a
stacc:
tr.
sf
Ped.
8a
legato.
ten:
ten:
ten:
ten:
8a
ten:
cres:
Ped.

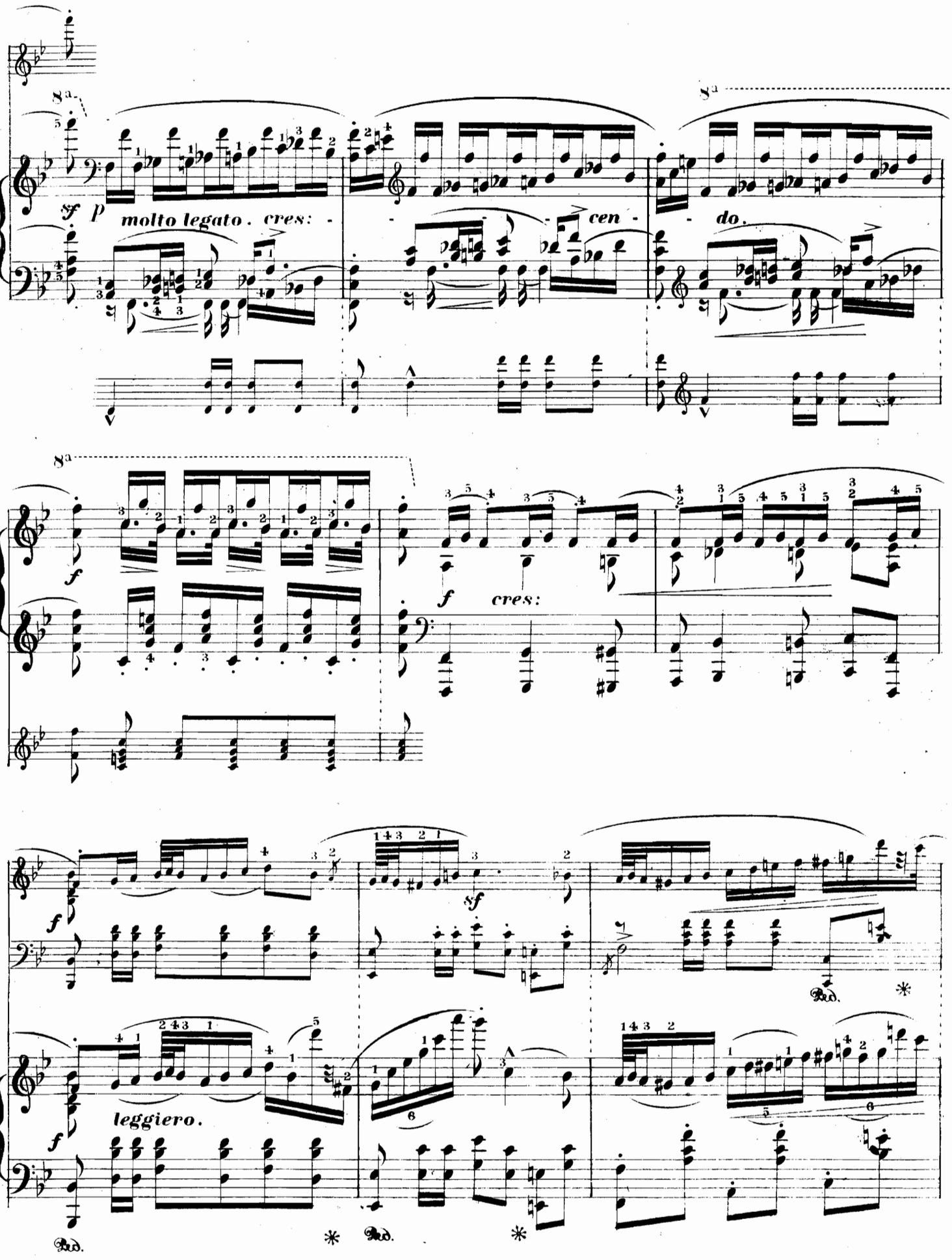
8a
sf p
molto legato. cres:
cen
do.
8a
f
f
cres:
f
sf
f
leggiero.
Ped.
Ped.
Ped.

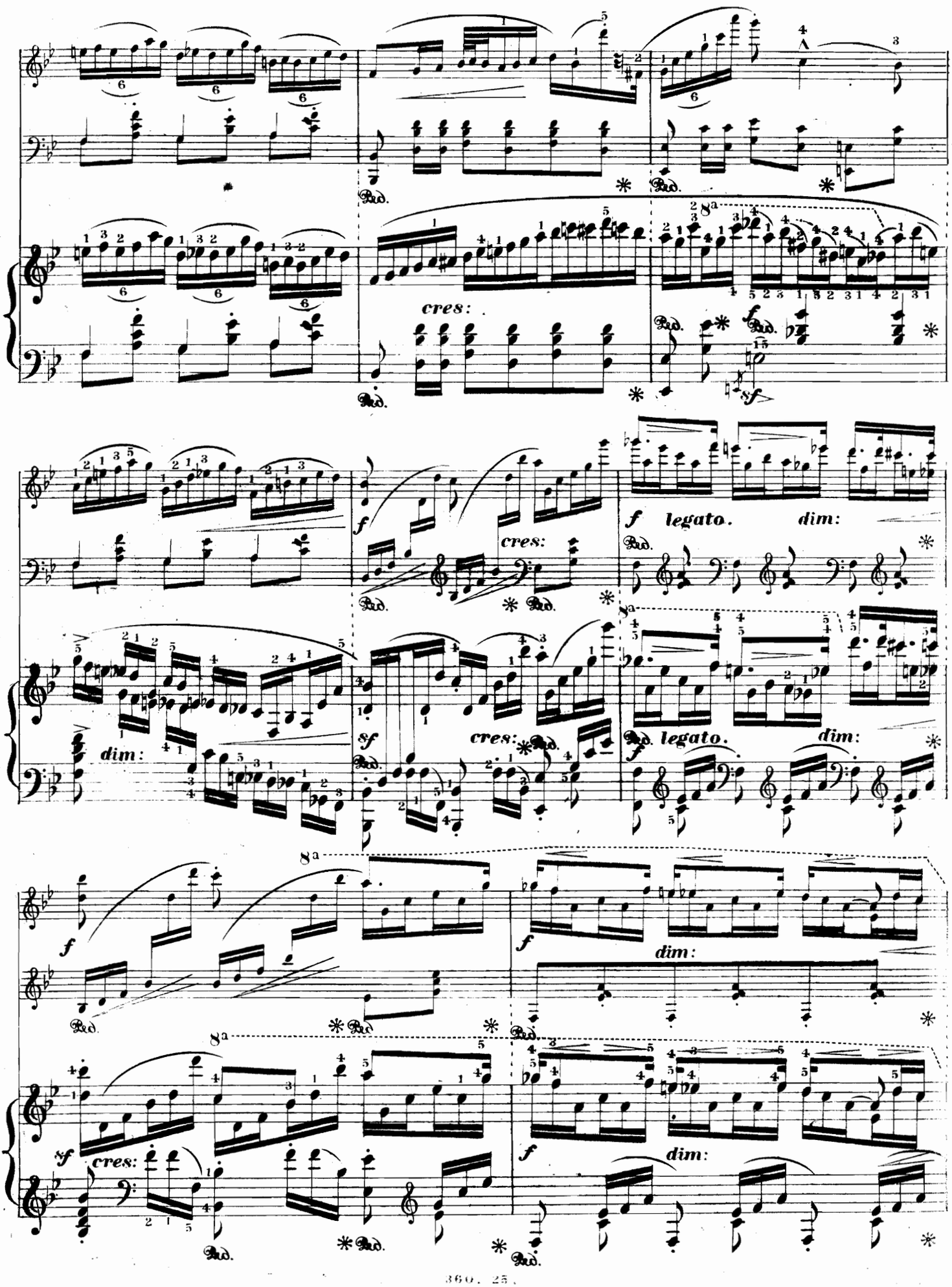
cres:
f
sf
dim:
legato.
8a

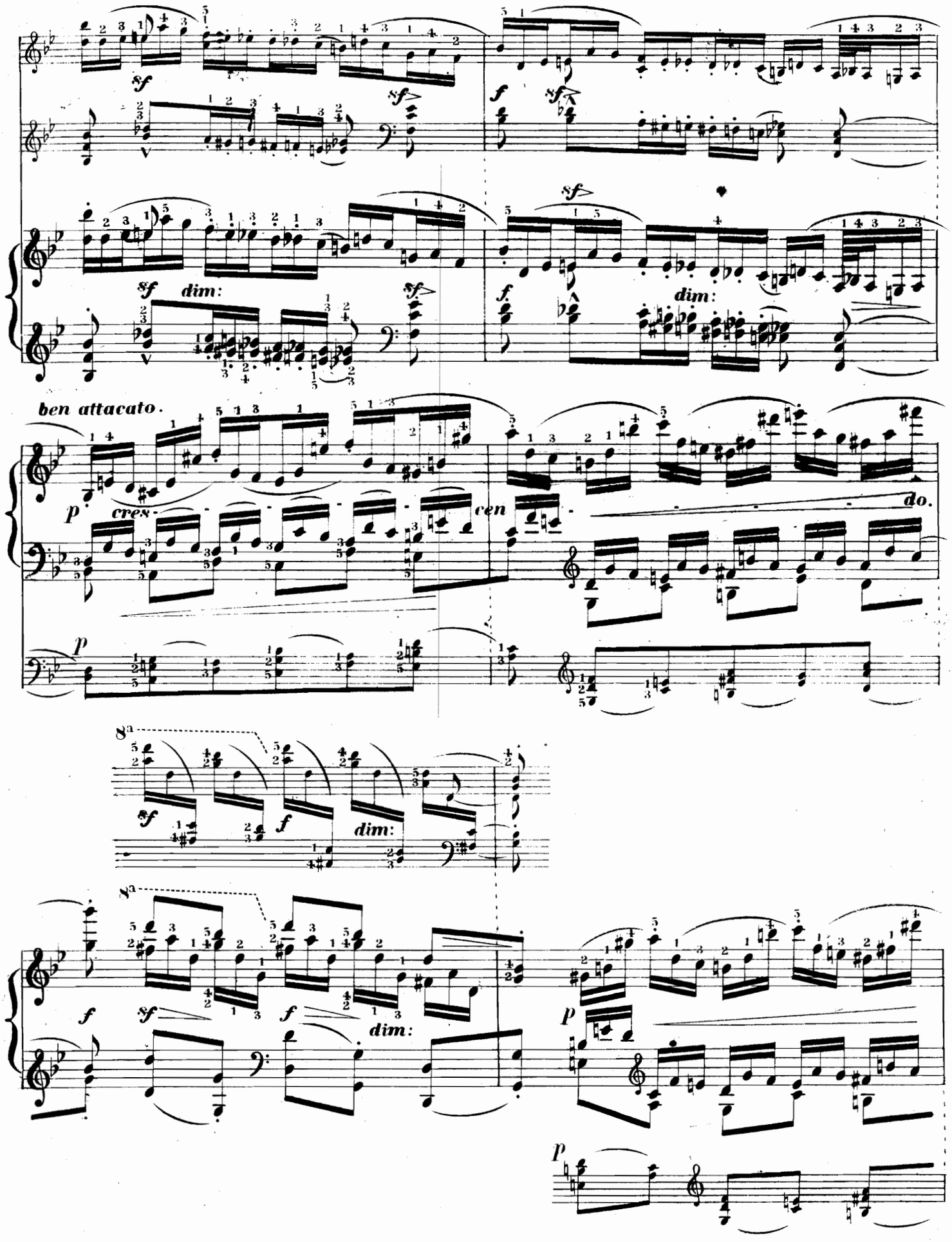
sf
dim:
ben attacato.
p
cres.
cen
do.
8a
f

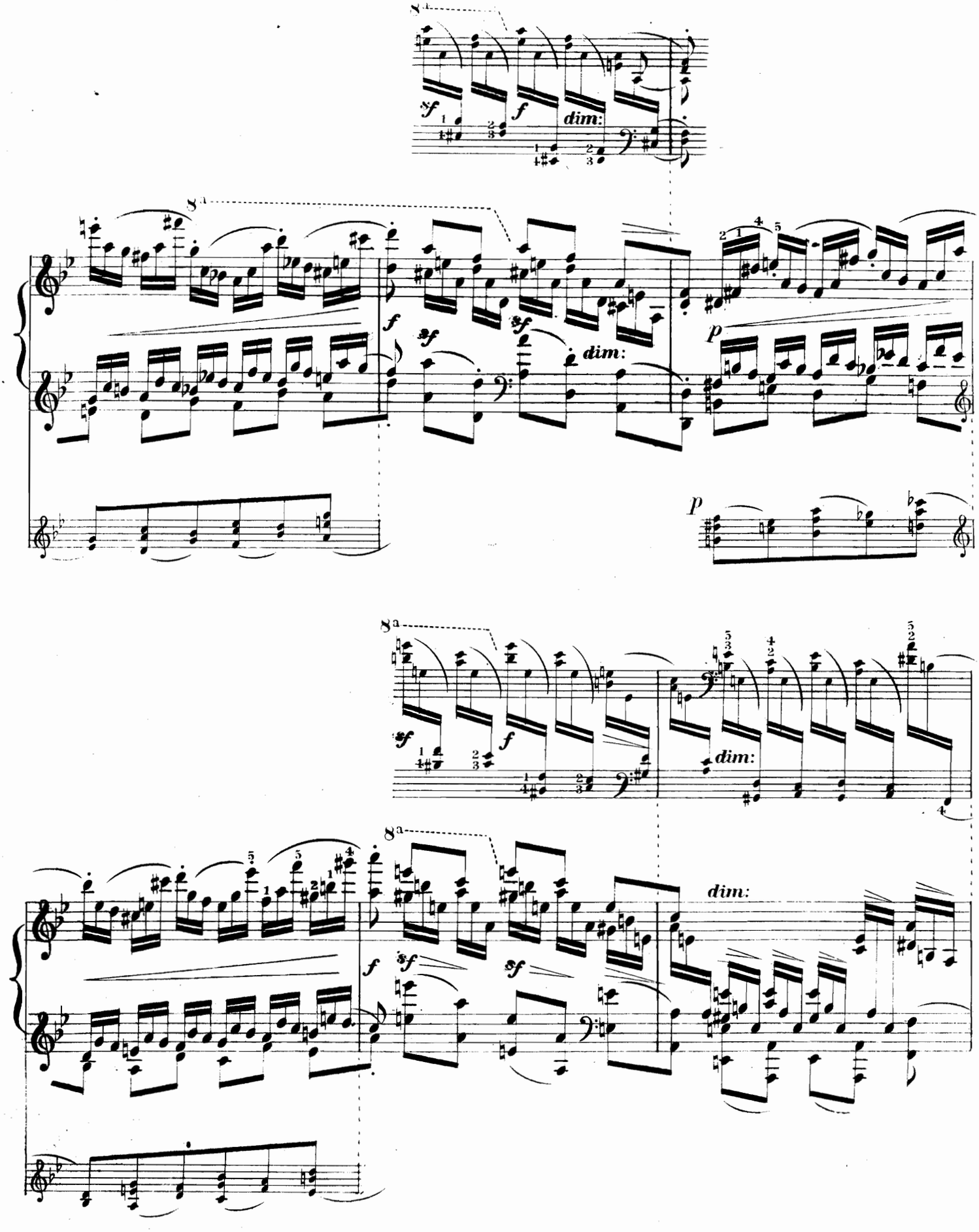
8a
sf
f
dim:
p

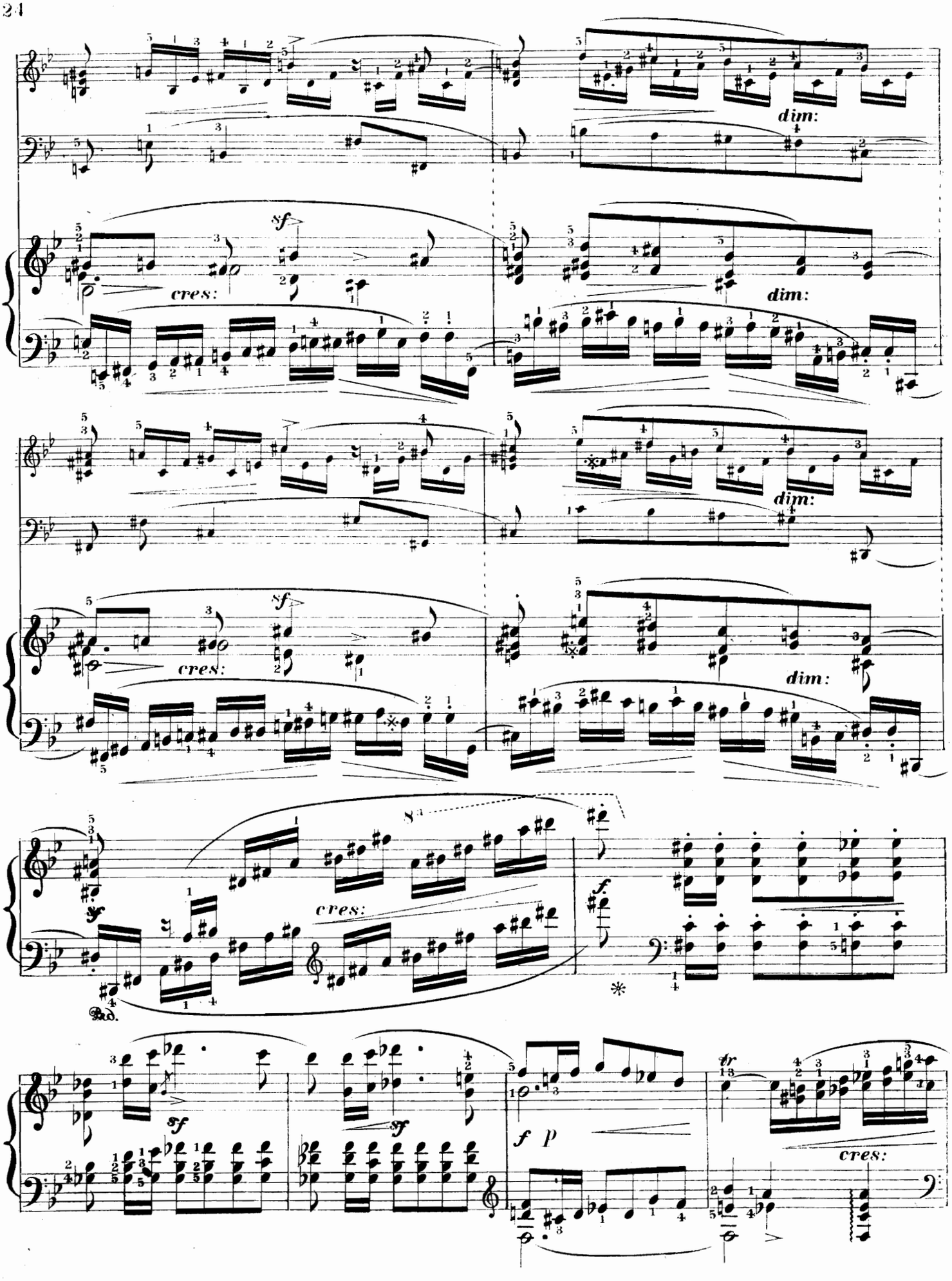
dim:
sf
cres:
dim:
sf
cres:
dim:
8va
sf
cres:
Ped.
f
sf
sf
f p
cres:

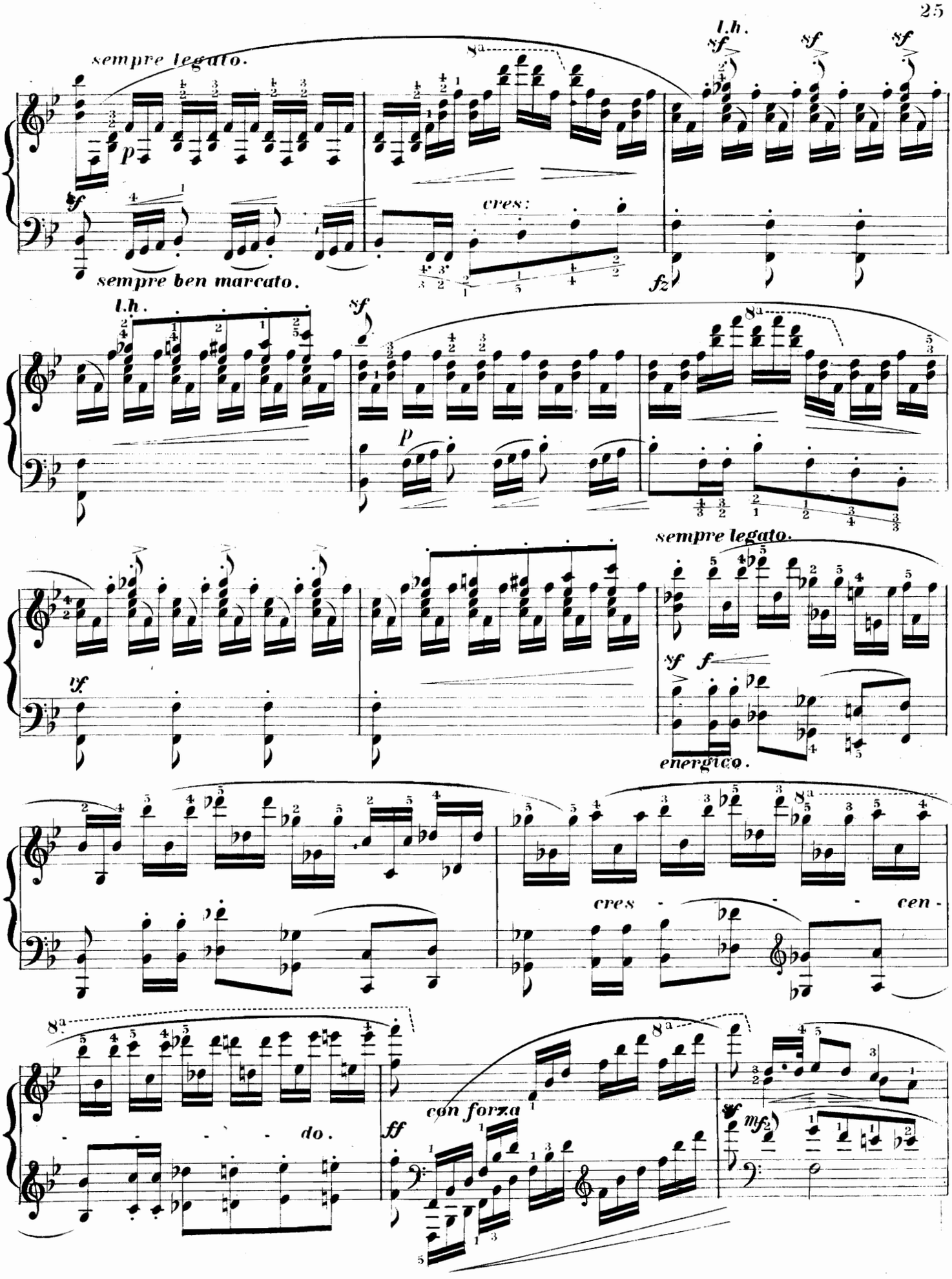
sempre legato.
l.h.
sempre ben marcato.
cres:
l.h.
sempre legato.
energico.
cres - - - cen -
- - - - do.
con forza

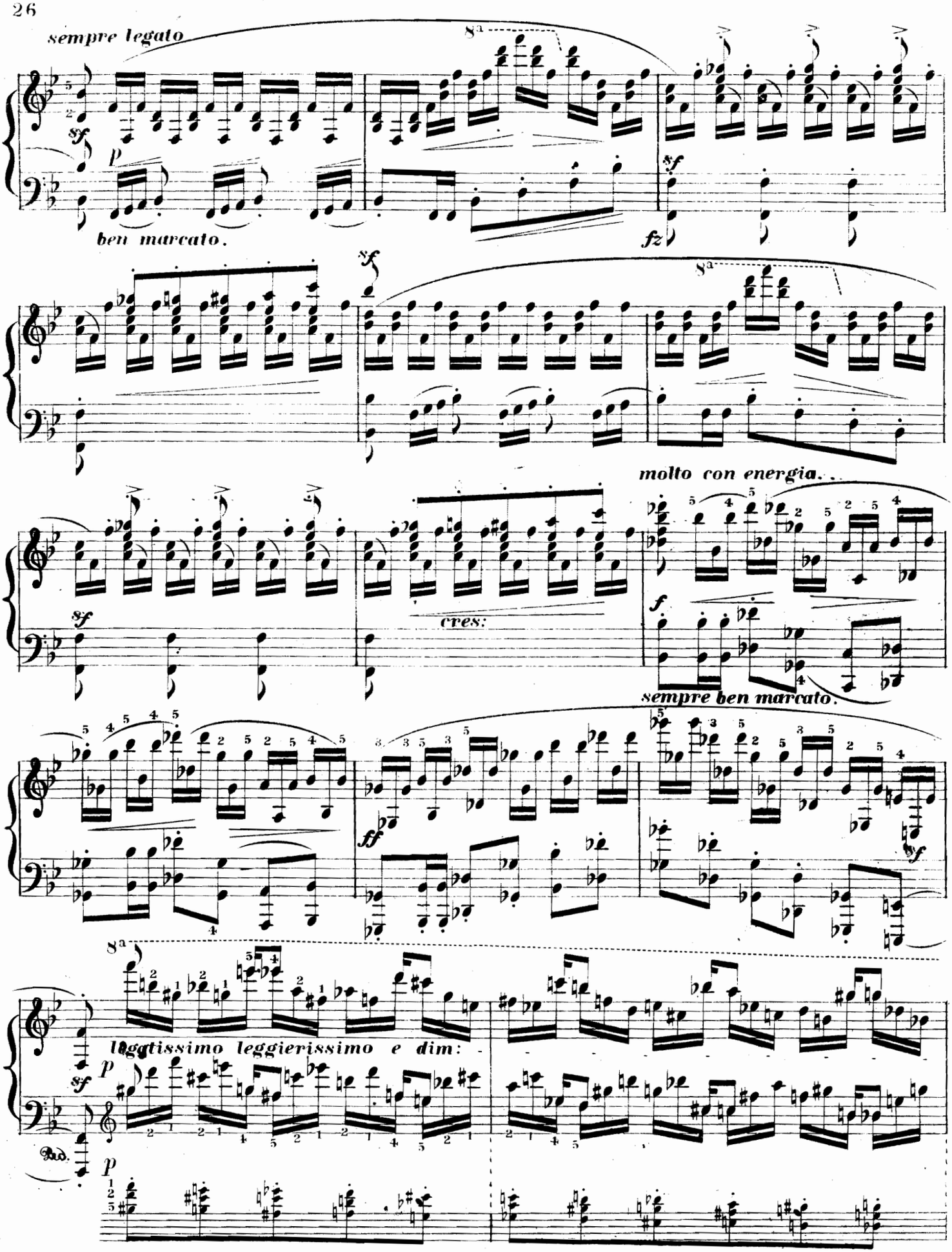
sempre legato
ben marcato.
molto con energia.
cres:
sempre ben marcato.
legatissimo leggierissimo e dim:

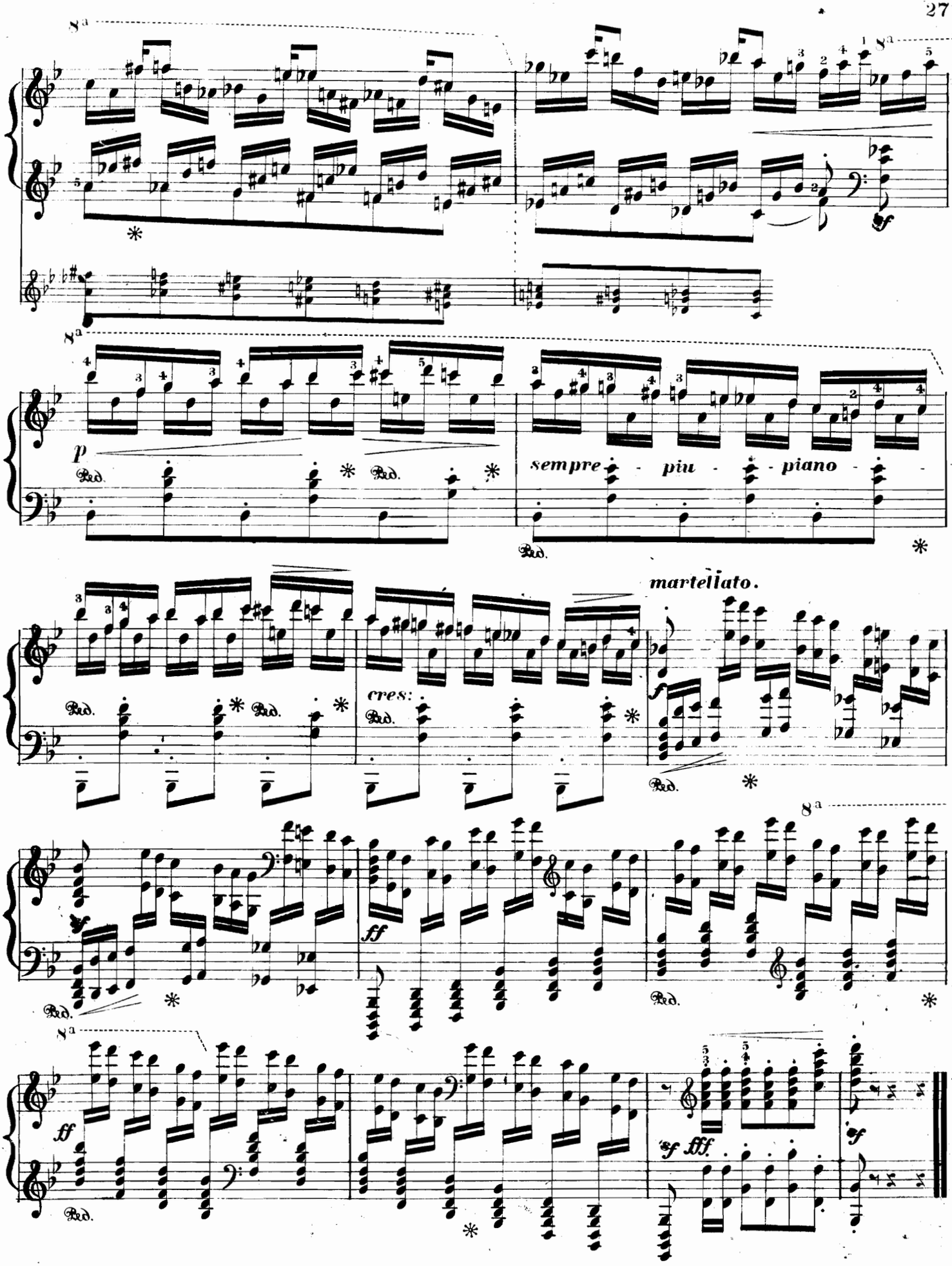
8a
p
sempre - piu - piano
cres:
martellato.
ff
fff

NEW PIANO DUETS.

BOONE, J. W.

SPARKS, Grand Galop de Concert 1 25

BRAHMS, JOHANNES.

Two Hungarian Dances:

No. I. SOUVENIR DE PESTH 75
No. II. MAGYAR 75

CONRATH, LOUIS.

AIR DE BALLET 1 00
AURORA, Concert Waltz (Moszkowski) frei bearbeitet 1 50
CINDERELLA, Impromptu Walzer 1 00
MAZURKA 75
MENUET MODERNE 1 00
MINUET (Paderewski) aus Humoresque, a l'antique, in G major, op. 14, No. 1, frei bearbeitet 1 00
TARANTELLA 1 00
VALSE MIGNONNE, Valse Brillante 1 00

GRIEG, EDVARD.

NORWEGIAN DANCE 50

ILGENFRITZ, B. McNAIR.

LA MOZELLE, Valse Brilliante 1 25

JONES, PAUL.

Two Marches:

OUR BANNER 75
OUR GIRLS 75

KIESELHORST, J. A.

ADELE, Impromptu a la Valse 60
LOVE'S WHISPERINGS, Valse Caprice 1 00

KUNKEL, CHARLES.

ALHAMBRA, Moorish Dance 1 00
ALPINE STORM, a Summer Idyl 1 50
HUMORESQUE, Danse des Negres 1 00
SOUTHERN JOLLIFICATION, Plantation Scene .. 1 00

MENDELSSOHN, FELIX.

CANZONETTA 75

MOSZKOWSKI, MORITZ.

AURORA, Concert Waltz, Frei bearbeitet von Louis Conrath 1 50
COME TO THE DANCE, Tarantella 1 25
LA REVEIL D'AMOUR (Love's Awakening), Valse de Concert 1 50

Aus allen Herrn Laender (from Foreign Lands.) Five characteristic pieces, op. 23. Complete in one book 2 25
No. I. MERRY COSSACKS, Russia 40
No. II. DU HOLDE MAID (Thou Lovely Maid), ... 75
No. III. FANDANGO, Spain 60
No. IV. TOUJOURS GAI (Always Gay), Italy 1 25
No. V. DANSE HONGROISE, Hungaria 75

Five Spanish Dances. Op. 12. Complete 2 00
No. I. MADRID 50
No. II. SEVILLE 50
No. III. BARCELONA 75
No. IV. VALENCIA 50
No. V. MALAGA 60

PADEREWSKI-CONRATH.

MINUET (aus Humoresque, a l'antique), in G major, op. 14, No. 1 ..... 1 00

RAFF, JOACHIM.

THE FISHER MAIDENS OF PROCIDA, Tarantella in D minor 1 25

SNOW, S. P.

FLASH AND CRASH, Galop de Concert 1 25

STRELEZKI, ANTON.

MAZEPPA GALOP 1 00

St. Louis: KUNKEL BROS. Publishers.

SPECIAL NOTICE.

Our Publications can be had at all first-class Music Stores. Whenever parties inform you that some are out of print