

oder Museum für Gitarre
zur Unterhaltung und Uebung für angehende Gitarrespieler
herausgegeben von

A. H. F. WOHLFAHRT.

III^r Jahrg *~* 2^r Heft.

Verlagsort bei F. W. Goedsche

Subscriptions-Preis für 6 Hefte 1 1/2 Thaler

Einzelndas Heft 6 Gr.

Wälzer.

N^o 1.

Walse.

2.

Ecossaise.

3.

Moderato.

4.

1.

2.

bar.

178.

Ecossaise.

Für 2 Gitarren.

6.

Ecossaise.

7.

Polonaise.

8.

mf.

Trio.

dolce.

Liebe.

Moderato.

Wehre nicht der Liebe, wenn im Lenze deines Lebens sie dein Herz beschleicht.

Wenn sie deiner Locke Blumenkränze, süßen Nektar deiner Lippe reicht.

2.

3.

*Nimmer darfst du dich der Sehnsucht schämen Deñ ein Gott wog allen Erdensöhnen
Die den jungen Busen schwellend hebt, In der Liebe ihres Daseyns Glück
Darfst ihr nicht den raschen Fittig lähmen Und am hohen Zauberreiz des Schönen
Der in Kühnheit zu den Wolken strebt. Weidet auch ein Engel seinen Blick.*

4.

*Welche Gottheit die der Liebe gleicht!
Erd und Himmel ehren ihr Gebot.
Und so weit das All der Dinge reichet,
Ist nur einer liebeleer, der Tod.*

Vergangen!

Andante.

Sie fliehen die trü-genden Freu-den, die Bil-der vergangener Zei-ten

ent-stei-gen der dun-ke-len Gruft Und nah' ich mit seh-nenden Blicken

ans po-ehende Herz sie zu drü-dien, zerfliessen sie höh-nend in Luft.

2.

*O Zeiten der seligen Wonne!
Hat jemals die goldene Sonne
Ein froheres Wesen umglänzt,
Als mir noch die fröhlichen Spiele,
Der Jugend, die trüben Gefühle
Des ernsteren Lebens umkränzt?*

3.

*Noch sch'ich die hohen Gestalten
Dem trunkenen Blick sich entfalten,
Verkündend ein höheres Glück.
Ach! aber ich sah nur im Fliehen
Vorüber die Herrlichen ziehen,
Und sehnd folgt ihnen mein Blick.*

Klage.

Langsam.

Dort oben auf der Höh, dort unten an dem See, im Schatten dunkler Hai-

ne da steh ich still und wei-ne.

2.
 Ich lieg' am klaren Bach,
 Und seh' der Welle nach,
 Sie nimmt nicht mit mein Sehnen,
 Es kommen heisse Thränen.

3.
 Auf jenem grünen Baum,
 Und in dem weiten Raum
 Die Vöglein froh sich grüssen,
 Doch meine Thränen fließen

4.
 Auch wenn die Blumen blühen,
 Und Nachts die Sterne glühen,
 So fühl' ich tief im Herzen
 Die Wehmuth ewiger Schmerzen.

5.
 Der Liebe Sonnenlicht
 Glänzt meinem Auge nicht.
 Ich steh' allein alleine,
 Das ist es, dass ich weine.
 Henriette Vermehren.

*Andante**Duet aus Axxur.**Salieri.*

mf. Hier, wo die Frühlings-Lüfte mit süßem sanften Säuseln, und frische

Blumendüfte balsamisch uns umwehen, lass Arm in Arm uns gehen nichts trenne

dich von mir

Nicht diese holden Lüfte, nichts reizt mich ohne dich. Nun

Lie-be lei-tet mich, sie lei-tet mich zu, dir sie lei-tet mich zu

O diese süßsen Freuden, nie störe sie ein Lei—den, nie ein Gefühl von Schmerz!

O diese süßsen Freuden, nie störe sie ein Lei—den, nie ein Gefühl von Schmerz!

V.S.

Zu unsrer Wonne gnü—ge uns einzig dieses Herz, uns gnü—ge zu

Zu unsrer Wonne gnü—ge uns einzig dieses Herz,

dieser Wonne zu dieser Wonne ein—zig, ein—zig uns dieses Herz—

uns gnü—ge zu dieser Wonne ein—zig, ein—zig uns dieses Herz—

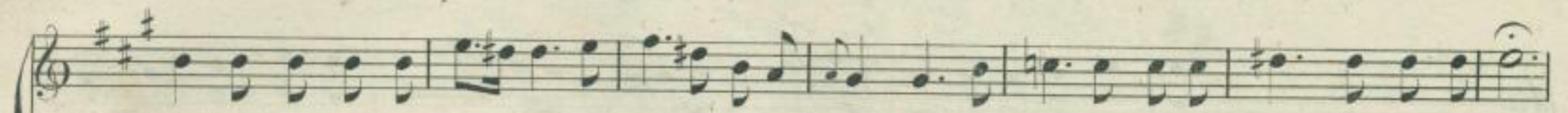

zu unsrer Wonne gnü-ge uns einzig dieses Herz, einzig, einzig dieses Herz, uns dieses Herz

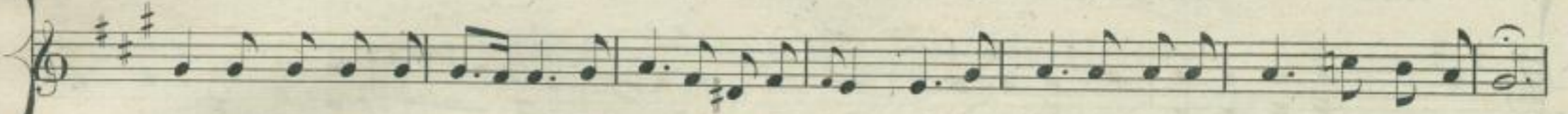

zu unsrer Wonne gnü-ge uns einzig dieses Herz, einzig, einzig dieses Herz, uns dieses Herz

zu unsrer Wonne gnü-ge uns einzig die-ses

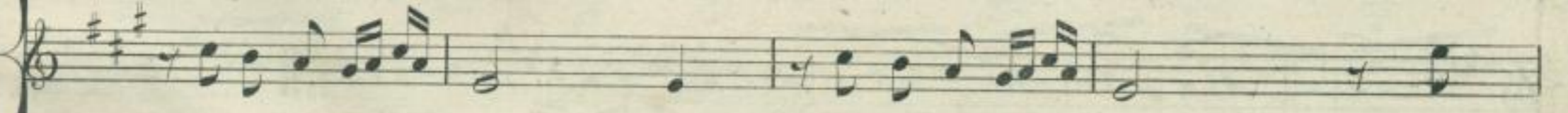

zu unsrer Wonne gnü-ge uns einzig dieses Herz, uns

V.S.

Herz uns gnüge zu unsrer Wonne ein-zig, ein-zig uns die-ses
 gnü-ge zu dieser Wonne, zu unsrer Wonne ein-zig, ein-zig uns die-ses
 Herz, ein-zig, ein-zig uns die-ses Herz.
 Herz, ein-zig, ein-zig uns die-ses Herz.
