

Konzert C-Dur Nr. 1 für Oboe, Streicher und B.c.

Violine II

G. Valentini

Allegro

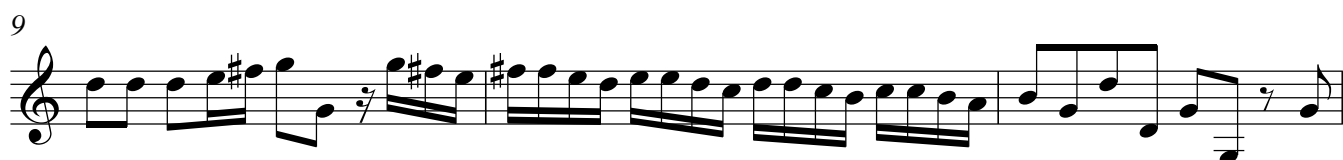

29

34

37

40

43

46

50

54

57

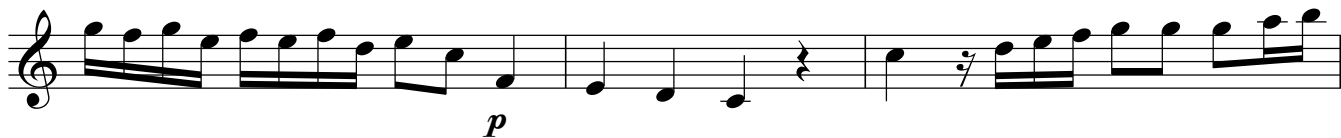

60

63

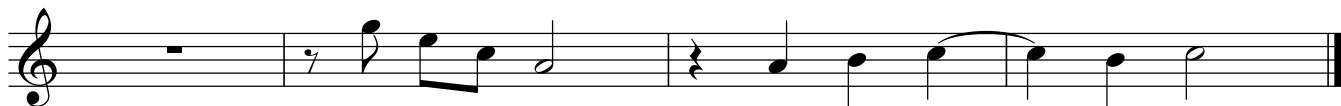

Largo

22

Presto 10

Violine II

81

83

7

92

3

100

104

Affettuoso

11

21

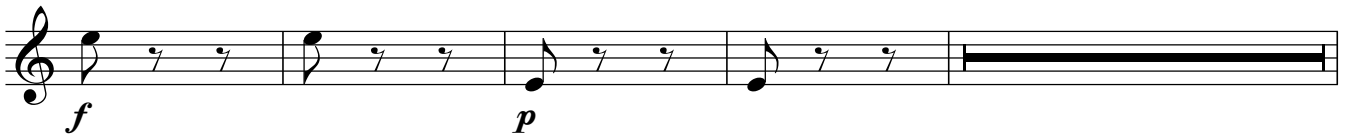

5

30

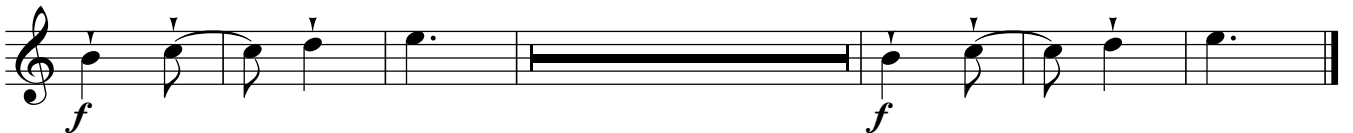

5