

KING ARTHUR

**opéra
en cinq actes**

**composé par
*Henry Purcell***

**sur un livret de
*John Dryden***

1717

***annoté par*
*Edward Taylor***

Viola

Table des matières

OUVERTURE	1
<i>Acte premier</i>	
<i>Solo & chœur</i> – Woden, first to thee, we have sacrificed	2
<i>Duo & chœur</i> – To Woden, thanks we render	2
<i>Solo</i> – The lot is cast (<i>Tacet</i>)	3
<i>Chœur</i> – Brave souls, to be renow'd	3
<i>Solo & chœur</i> – I call you all to Woden's hall	3
Symphonie militaire (<i>Tacet</i>)	4
<i>Solo & chœur</i> – Come, if you dare	4
<i>Acte deux</i>	
Introduction	5
Symphonie	5
<i>Solo & chœur</i> – Hither, this way bend	5
<i>Solo</i> – Let not a moon-born elf (<i>Tacet</i>)	5
<i>Chœur</i> – Hither, this way	6
<i>Chœur</i> – Come, follow me	6
<i>Solo & chœur</i> – How blessed are shepherds	7
<i>Duo</i> – Shepherd, shepherd, leave decoying (<i>Tacet</i>)	7
<i>Chœur</i> – Come, shepherds, lead up a lively measure	7
Hornpipe	7
<i>Acte trois</i>	
<i>Récitatif</i> – What oh! thou Genious of the clime (<i>Tacet</i>)	8
<i>Solo</i> – What power art thou?	8
<i>Solo</i> – Thou doating fool (<i>Tacet</i>)	8
<i>Solo</i> – Great Love, I know thee now (<i>Tacet</i>)	8
<i>Récitatif</i> – No part of my dominions (<i>Tacet</i>)	9
Prélude	9
<i>Chœur</i> – See, we assemble	9
<i>Solo</i> – 'T is I that have warm'd ye	10
<i>Chœur</i> – 'T is love that has warm'd us	10
<i>Duo</i> – Sound a parley, ye fair (<i>Tacet</i>)	10
Hornpipe	10
<i>Acte quatre</i>	
<i>Duo</i> – Two daughters of this aged stream (<i>Tacet</i>)	11
Passacaille	11
<i>Solo & chœur</i> – How happy the lover	11
<i>Duo & chœur</i> – For Love every creature	11
<i>Acte cinq</i>	
<i>Air</i> – Ye blustering brethren	12
Symphonie (<i>Tacet</i>)	12
Ditto	12
<i>Duo & chœur</i> – Round thy coasts	13
<i>Air en trio</i> – For folded flocks (<i>Tacet</i>)	13
<i>Air</i> – Fairest Isle, all isles excelling	13
<i>Dialogue</i> – You say 't is Love creates the pain (<i>Tacet</i>)	13
Sonnerie de trompettes	13
<i>Air</i> – St. George, the patron of our Isle (<i>Tacet</i>)	13
<i>Chœur</i> – Our natives not alone appear	13
La grande danse	14

Ouverture 15

OUVERTURE

1 *f* *p* *f* *p*

6 *f* *p* *f* *p* *f*

11

16

21 **Allegro**
4

29

33

38

43

47

Acte premier

Maestoso

7

13

18

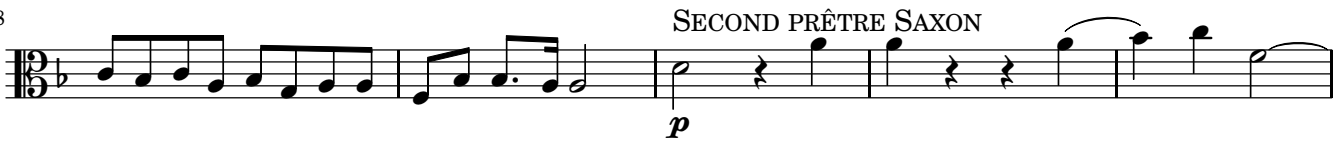

23

28

34

39

44

65

70

75

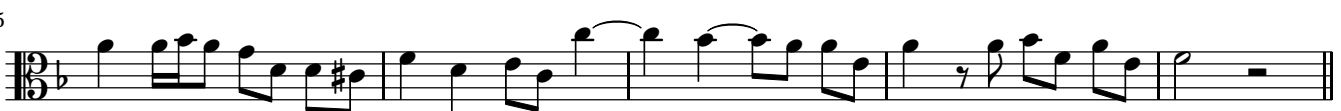

191

197

203

Symphonie militaire

TACET.

Solo & chœur – Come, if you dare

257

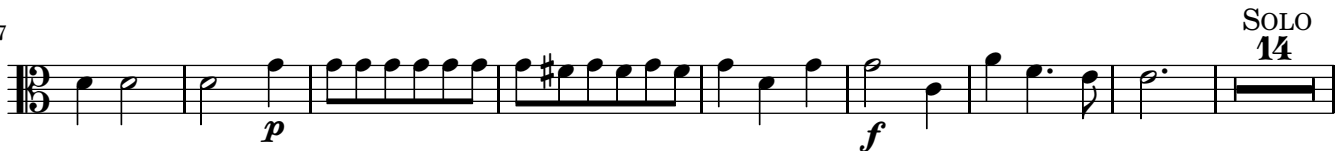

279

289

314

348

374

Acte deux

Introduction

10

18

Symphonie

30

36

Solo & chœur – Hither, this way bend

Andante

20

CHŒUR

67

SOLO

8

CHŒUR

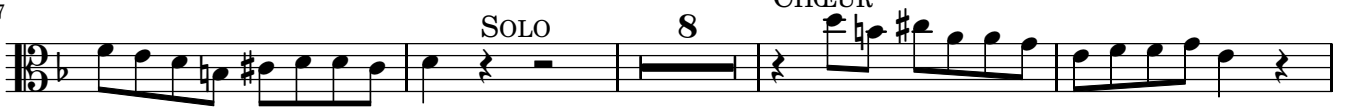

79

84

Solo – Let not a moon-born elf

TACET .

Chœur – Hither, this way

157

161

Chœur – Come, follow me

186

194

201

208

214

225

231

237

243

Solo & chœur – How blessed are shepherds

Andante

259

269

285

309

318

334

359

Duo – Shepherd, shepherd, leave decoying

TACET.

Chœur – Come, shepherds, lead up a lively measure

418

424

Hornpipe

435

440

Acte trois

Maestoso

Récitatif – What oh! thou Genius of the clime

TACET .

Solo – What power art thou?

Solo – Thou doating fool

TACET .

Solo – Great Love, I know thee now

TACET .

Récitatif – No part of my dominions

TACET .

Prélude

148

154

160

166

171

Chœur – See, we assemble

182

187

192

197

202

207

211

Solo – 'T is I that have warm'd ye

Vivace 22

239

Chœur – 'T is love that has warm'd us

251

258

266

274

281

289

298

Duo – Sound a parley, ye fair

TACET.

Hornpipe

422

426

Acte quatre

Duo – Two daughters of this aged stream

TACET.

Passacaille

60

69

78

88

97

SOLO

107

14 CHŒUR

130

140

149

158

168

179

DUO 41 CHŒUR

229

239

NYPHES 15 SYLVAINS 12

275

NYPHES 7 CHŒUR

Acte cinq

Air – Ye blustering brethren

Allegro 2

Symphonie

TACET.

Ditto

Duo & chœur – Round thy coasts

135

141

8 8 CHŒUR DES PÊCHEURS

162

169

Air en trio – For folded flocks

TACET .

Air – Fairest Isle, all isles excelling

224

p

232

240

8 8 16 8 8 16

Dialogue – You say 't is Love creates the pain

TACET .

Sonnerie de trompettes

435

f

442

Air – St. George, the patron of our Isle

TACET .

Chœur – Our natives not alone appear

563

La grande danse

580

590

600

610

619

630

641

650

660

670

680

688

Annexe

Maestoso

7

12

17

Allegro

22

30

38

46

Copyright © 2013 Jean-Charles Malahieude <lilyfan@orange.fr> .

Sheet music from <http://www.cpd1.org> typeset using www.LilyPond.org version 2.16.0 on 2013-2-18.

Source: Musical Antiquarian Society Publications – 1843

Free to download, with the freedom to distribute, modify and perform.

Licensed under the Creative Commons Attribution 3.0 License, for details see: <http://creativecommons.org/licenses/by/3.0>