XXIII.

Tertia et ultima pars.

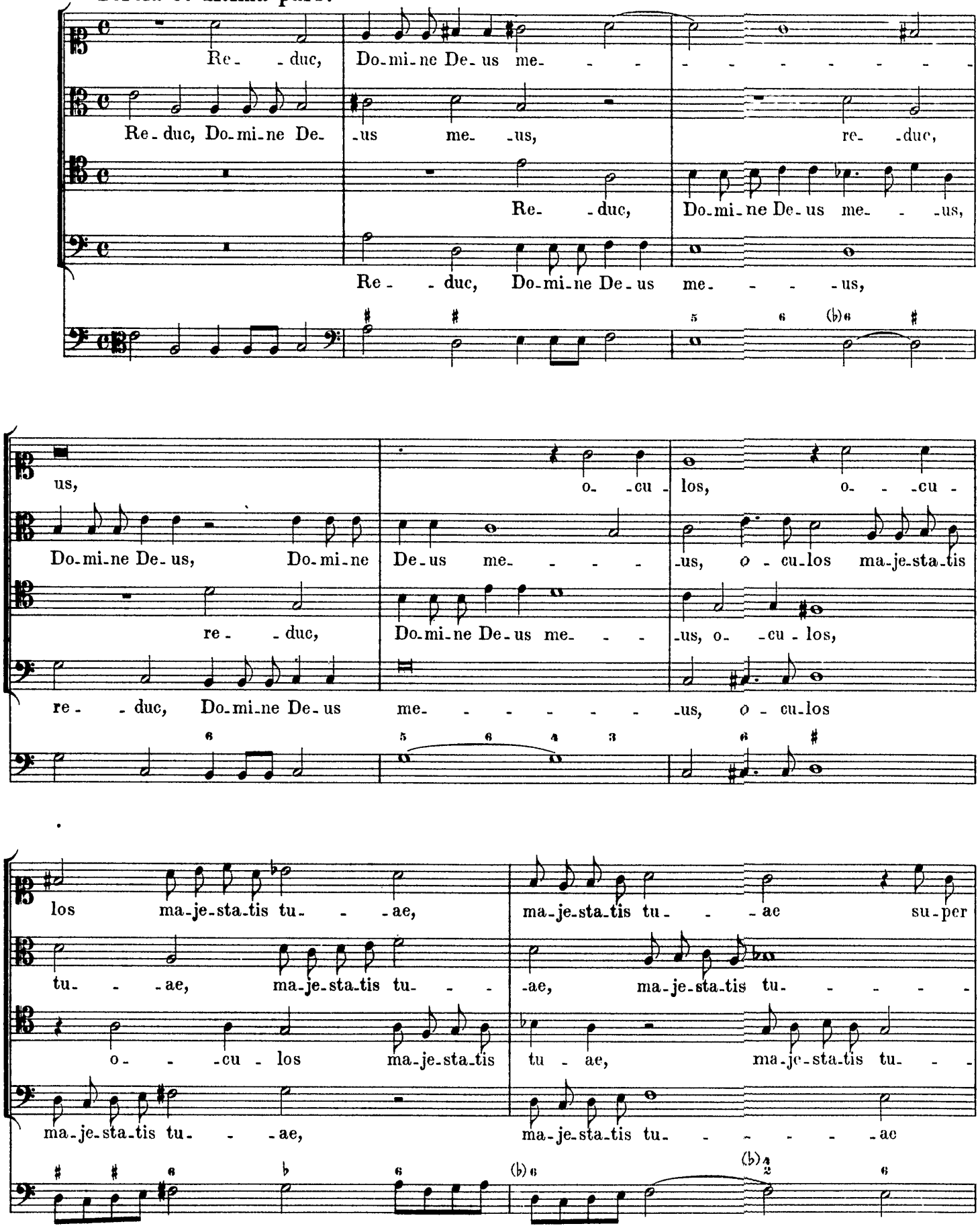

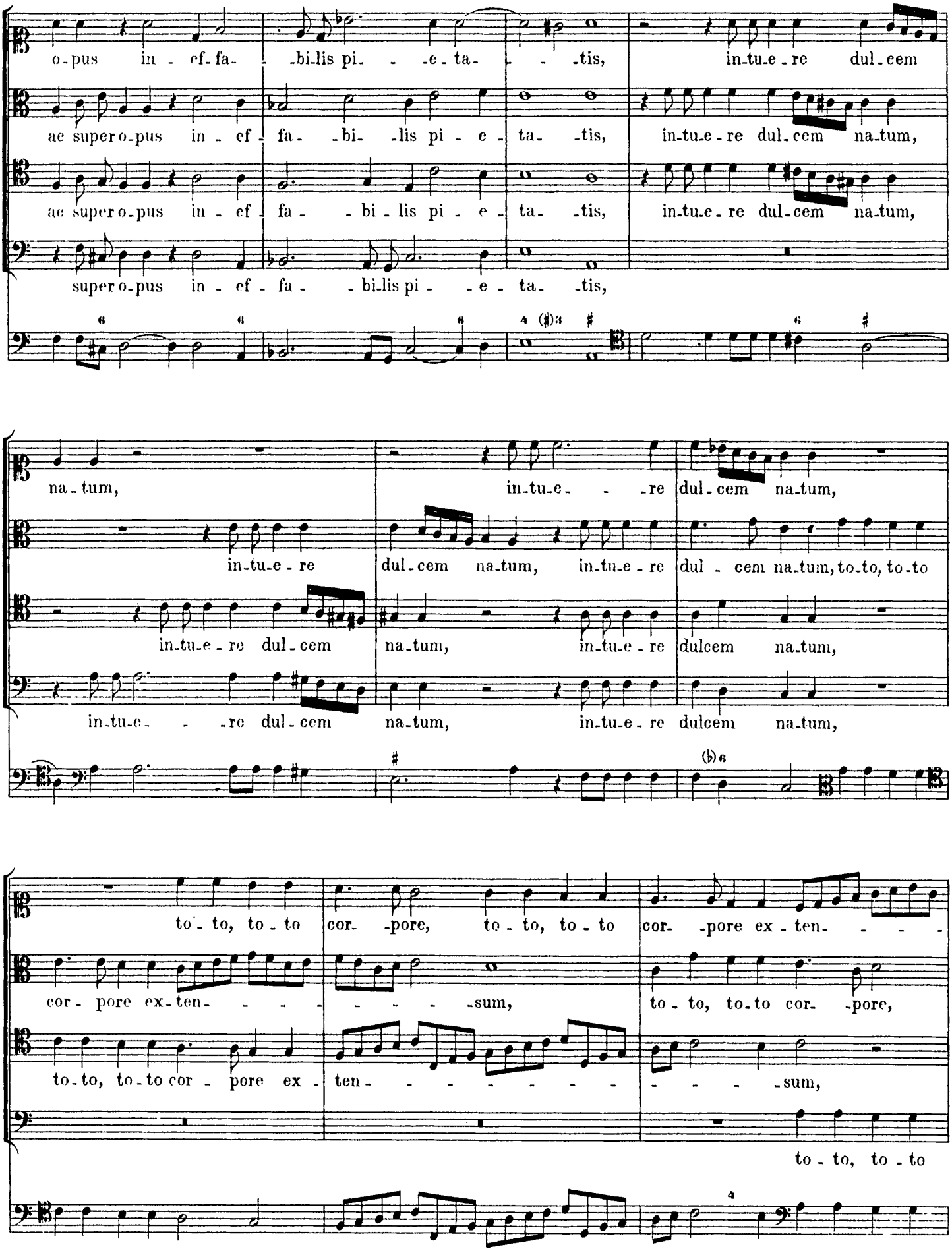
o-pus in-ef-fa-bi-lis pi-e-ta-tis, in-tu-e-re dul-cem
ae super o-pus in-ef-fa-bi-lis pi-e-ta-tis, in-tu-e-re dul-cem na-tum,
ae super o-pus in-ef-fa-bi-lis pi-e-ta-tis, in-tu-e-re dul-cem na-tum,
super o-pus in-ef-fa-bi-lis pi-e-ta-tis,
na-tum, in-tu-e-re dul-cem na-tum,
in-tu-e-re dul-cem na-tum, in-tu-e-re dul-cem na-tum, to-to, to-to
in-tu-e-re dul-cem na-tum, in-tu-e-re dulcem na-tum,
in-tu-e-re dul-cem na-tum, in-tu-e-re dulcem na-tum,
to-to, to-to cor-pore, to-to, to-to cor-pore ex-ten-
cor-pore ex-ten-sum, to-to, to-to cor-pore,
to-to, to-to cor-pore ex-ten-sum,
to-to, to-to

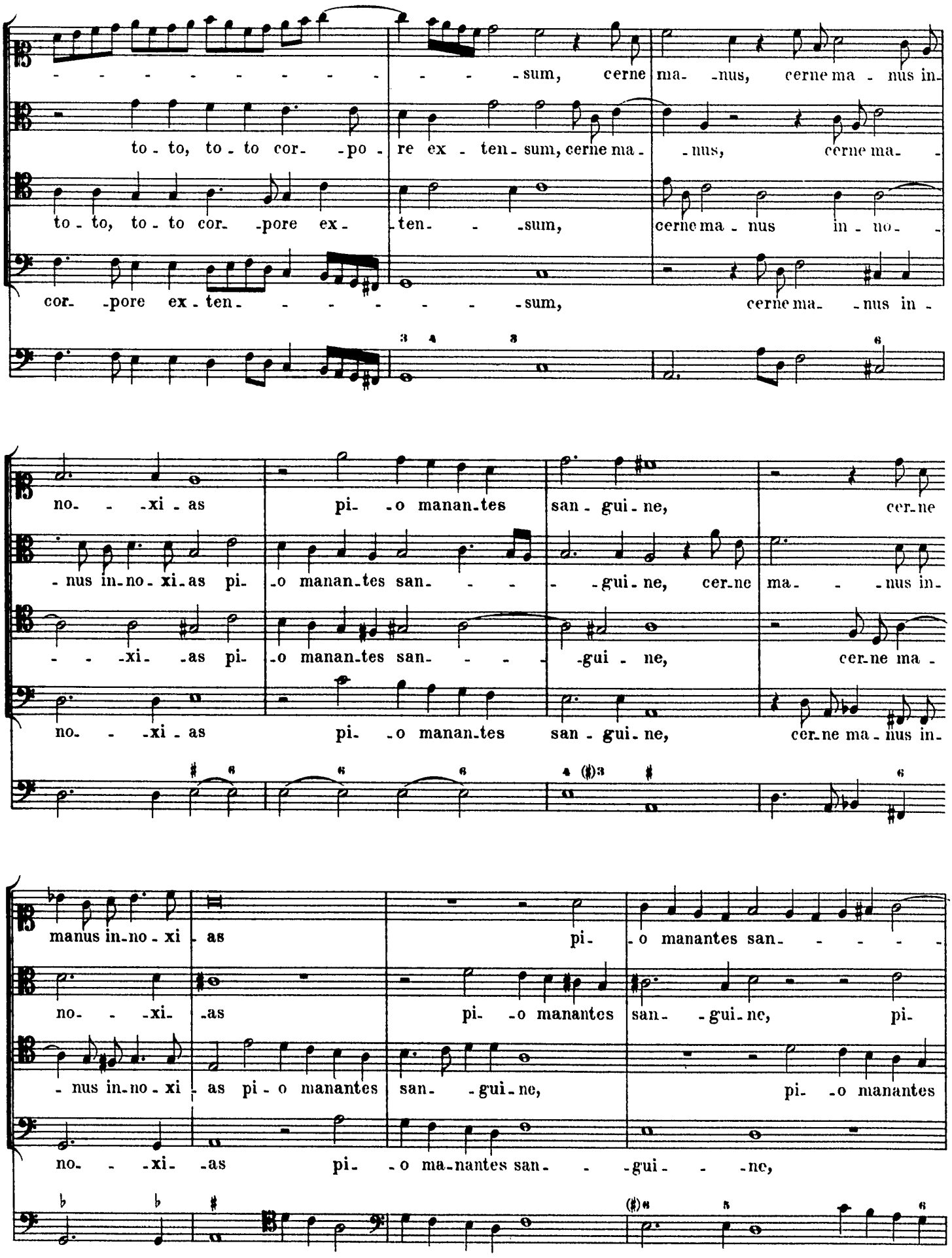
- - - - - - - - - - - - - - - sum, cerne ma- -nus, cerne ma - nus in-
to - to, to - to cor- -po - re ex - ten - sum, cerne ma - -nus, cerne ma- -
to - to, to - to cor- -pore ex- -ten- - - -sum, cerne ma - nus in - no- -
cor- -pore ex - ten- - - - - - - - -sum, cerne ma- -nus in -
no- - -xi - as pi- -o manan-tes san - gui - ne, cer-ne
- nus in-no- xi-as pi- -o manan-tes san- - - - -gui - ne, cer-ne ma- - -nus in-
- - -xi- -as pi- -o manan-tes san- - - -gui - ne, cer-ne ma -
no- - -xi - as pi- -o manan-tes san - gui - ne, cer-ne ma - nus in-
manus in-no - xi - as pi- -o manantes san- - - - -
no- - -xi- -as pi- -o manantes san- -gui-ne, pi-
- nus in-no - xi - as pi - o manantes san- -gui-ne, pi- -o manantes
no- - -xi- -as pi- -o ma-nantes san- - -gui- - -ne,

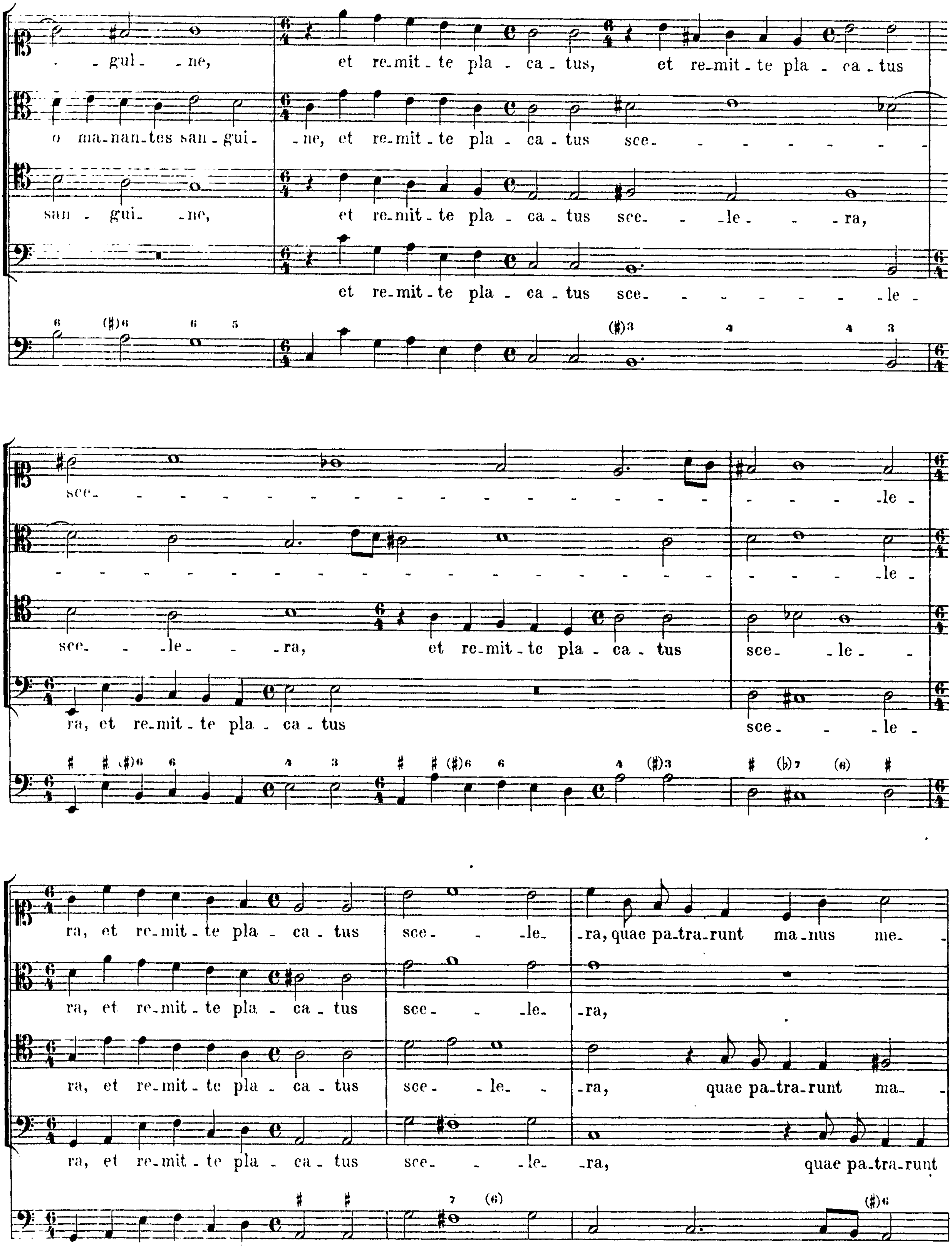
- gui- - ne, et re-mit-te pla - ca-tus, et re-mit-te pla - ca-tus
o ma-nan-tes san-gui- - ne, et re-mit-te pla - ca-tus sce-
san - gui- - ne, et re-mit-te pla - ca-tus sce- - le- - ra,
et re-mit-te pla - ca-tus sce- - le-
sce- - le-
- le-
sce- - le- - ra, et re-mit-te pla - ca-tus sce- - le-
ra, et re-mit-te pla - ca-tus sce- - le-
ra, et re-mit-te pla - ca-tus sce- - le- -ra, quae pa-tra-runt ma-nus me-
ra, et re-mit-te pla - ca-tus sce- - le- -ra,
ra, et re-mit-te pla - ca-tus sce- - le- -ra, quae pa-tra-runt ma-
ra, et re-mit-te pla - ca-tus sce- - le- -ra, quae pa-tra-runt

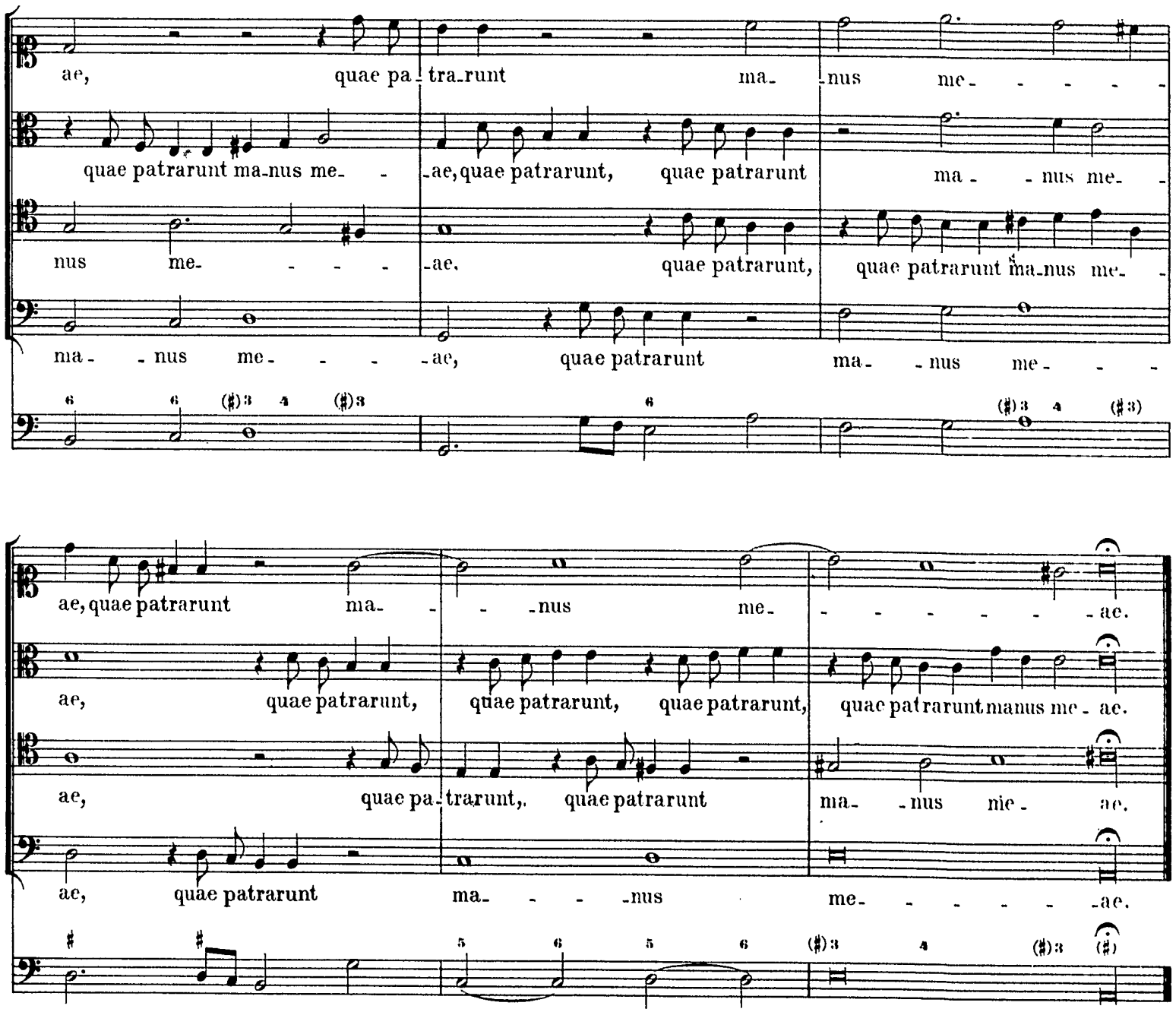
ae, quae pa-tra-runt ma- nus me- - - - -
quae patrarunt ma-nus me- - ae, quae patrarunt, quae patrarunt ma - - nus me-
nus me- - - - ae. quae patrarunt, quae patrarunt ma-nus me-
ma- - nus me- - - - ae, quae patrarunt ma- - nus me- - -
ae, quae patrarunt ma- - - nus me- - - - - - ae.
ae, quae patrarunt, quae patrarunt, quae patrarunt, quae patrarunt manus me - ae.
ae, quae pa-trarunt, quae patrarunt ma- - nus mie - ae.
ae, quae patrarunt ma- - - - nus me- - - - - - ae.