Concerto No. 3 (MWV IV,14)

Trumpet in C

for Trumpet, Strings & Continuo

I

Johann Melchior Molter (1696-1765)
Arr. Michel Rondeau

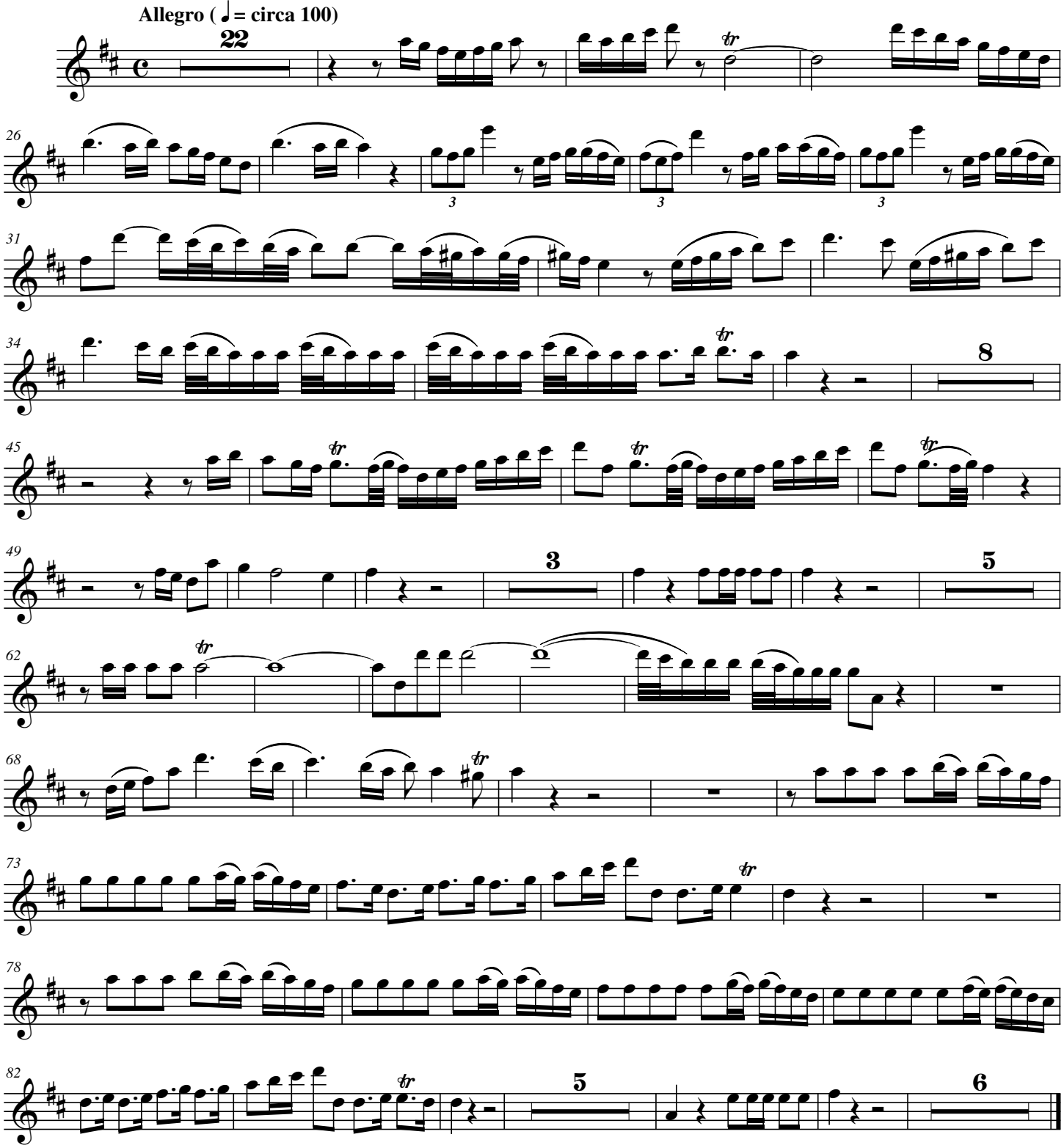

© 2007 - The Cathedral Brass