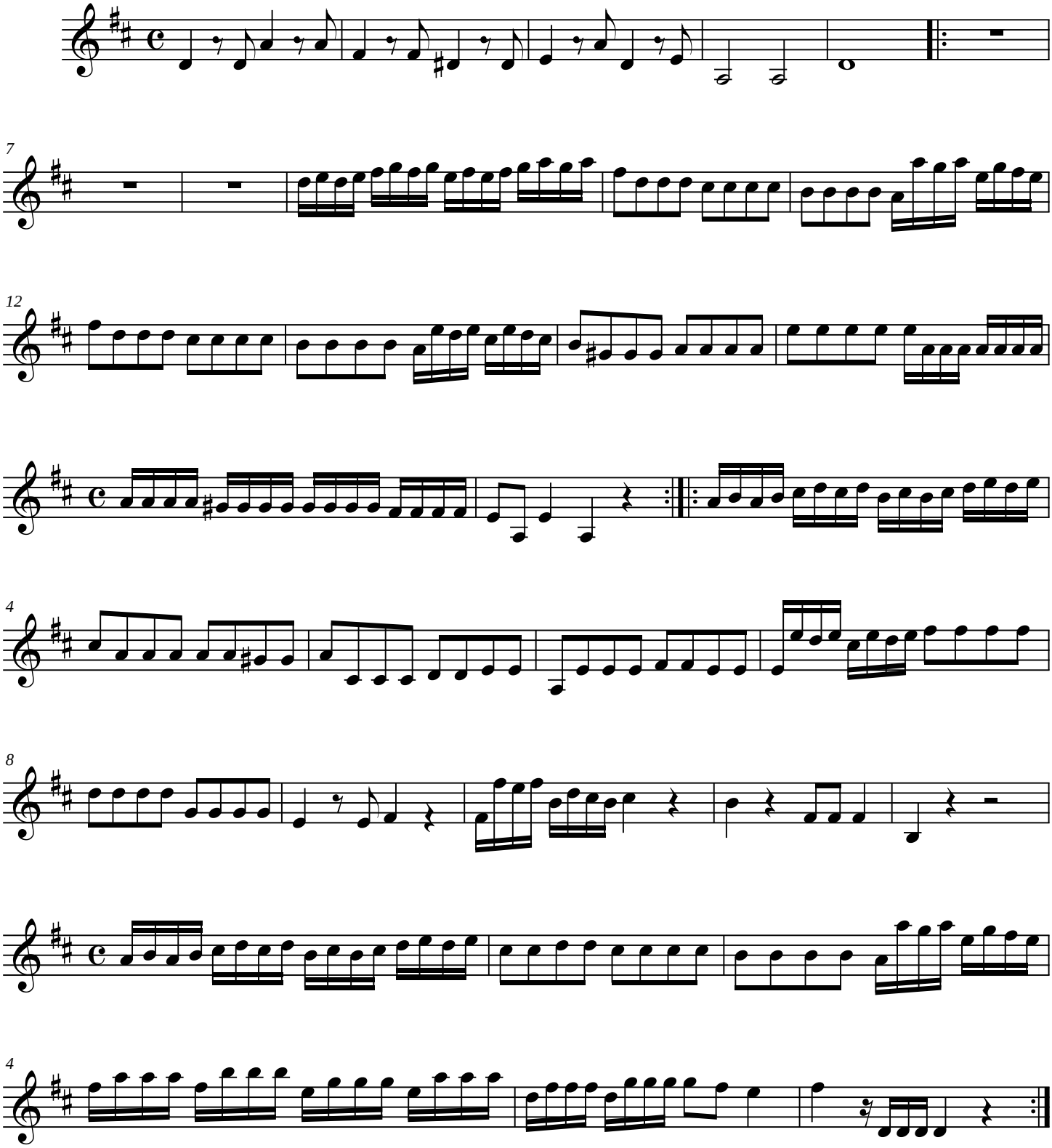Telemann: Concerto for 4 violins PART I (violin 4)