

I Flute

IOLANTHE

Overture

A Sullivan

Andante

Solo

Clar. Cadenza

I. Flute

- 3 -

I Flute

- 4 -

U loco

p

8

mf

Oboe

MP

p

mf

V

p soli stacc.

8

8

8

8

8

8

8

8

X

ff

I Flute

- 5 -

Two empty musical staves at the bottom of the page.

I. Flute

- 6 -

No 10 Opening Chorus

in 2 Allegretto Solo

Flute part, first system. It begins with a whole note G4, followed by quarter notes A4, B4, C5, B4, A4, G4. Dynamics include p.

Oboe

Oboe part, first system. It begins with a whole note G4, followed by quarter notes A4, B4, C5, B4, A4, G4. Dynamics include p.

Continuation of the opening melody. Dynamics include p.

A stacc. G

Section A, first system. It features a staccato sixteenth-note pattern. Dynamics include p.

Continuation of Section A. Dynamics include p.

B 8

Section B, first system. It features a dotted quarter note followed by an eighth note. Dynamics include mp.

Continuation of Section B. Dynamics include mp.

Continuation of Section B. Dynamics include mp.

C 10

Section C, first system. It features a dotted quarter note followed by an eighth note. Dynamics include p.

pico. 5

Continuation of Section C. Dynamics include p.

D 8 MP

Section D, first system. It features a dotted quarter note followed by an eighth note. Dynamics include mp.

I. Flute

8 - - - - - 7 -

Empty musical staff.

Empty musical staff.

Empty musical staff.

Empty musical staff.

I Flute

- 8 -

Warning: Surprising things
Cue Shall be as you wish

No 2 /
Andante

I. Flute

- 10 -

Warning: His legs are mortal

Cue: For here he comes

No 3 Entrance of Strepson

Allegretto

Warning: Working majority

Cue: down to the feet

No 4 Exit of Fairies

Allegretto

segue

No 4 a Entrance of Phyllis

Allegretto

No 5 Warning: Last autumn
Cue: Sooner the better

Andante non troppo lento

N° 6 Entrance and March of Peers

Allegro maestoso Brass

8⁵

A

B loco

C D strings

Encore

14 4 10

Bassoon

G

We are Peers of highest

I. Flute

- 13 -

I. Flute

- 14 -

~~No. 7~~ **Song and Chorus**

Allegro vivace

10

3 verses

No. 8 Trio and Chorus *Warning: Such thorns as these*
Cue: Bar of this house

Allegretto grazioso

11 2 5

18

8 - - - -

8 - - - -

Tempo

con la voce

Oboe

Oboe

1 13 4

I Flute
- 15 -

Voice

Voice

Solo

Oboe

Tempo

dim

Solo

pp

Four empty musical staves at the bottom of the page.

I. Flute

- 16 -

Nº 9 Recit. Chorus and Song

Nº 10 Song.

A *Andante espress.* Voice

Four empty musical staves at the bottom of the page.

Warning: Have you the heart?
Cue: Distinguished position

No 12 Song

Allegro comodo

Solo p

4 Verses last time

Encore Sym & 4th Verse

No 13 Finale Act I.

Moderato

Cello play

sol

Oboe play

Voice A

Where dark-ly looms the day and

B

C

Allegro agitato

give him

one Ah one

(No. 13) contin.

I. Flute

(Finale Act I)

Allegro agitato

8-----19

Violins

piu vivo

Voice Solo play

Rall. f Andante espr.

Oboe

Oboe

Allegro

heart . . . Oh rapture hear me Phyllis! Oh rapture!

I. Flute

- 20 -

I. Flute

- 22 -

I Flute

- 23 -

3. 4.

preceding movement

E F G oboe

H Brass. Recit.

Brass Recit. Brass. Recit. Brass J

Allegro non Troppo

K oboe

ENCORE

14 spoken

And a duke's exalted station

8 Allegro molto

Be attainable by competitive examination

8

All° marziale

V.S.

I. Flute

5

8

8

8

8

M

N

O

15

8

8

I. Flute

- 25 -

END of Act I.

I. Flute

- 26 -

No 1 12/4

ACT II

Allegro moderato

Empty musical staff at the bottom of the page.

Warning: House of Commons
Cue: House of Peers

No. 16 **Song**

Maestoso

Encore *ff*

B

3. time and 2

Encore 3d verse

Warning: Short dialogue
Cue: You great greese.

No. 17 **Duet and Chorus**

Allegretto *stacc.*

p

J

dim *p*

cresc. *dim* *mp*

1. 2.

Warning: Understand it
Cue: Regard for that man

No 5

Andante

f

18

p

con la voce

ENCORE sym and 2' ve

No 6

Quartet

Allegro mod to

Warning: Not last a day
Cue: Are paramount.

p

A 2' Flute

B

Solo

mf

segue

No 7 Recit. and Song.

Allegro

Recit

Tempo

Love unrequited.

Allegro ma non Troppa.

A 10 B 12 C 4 D 16 E 8

E 8 F 6

very much better be waking For you

G

pp

H J

K

ENCORE

L

M

Warning: Kindly old gentleman

Cue: resign myself to my fate

No 8

Trio

To di Valse

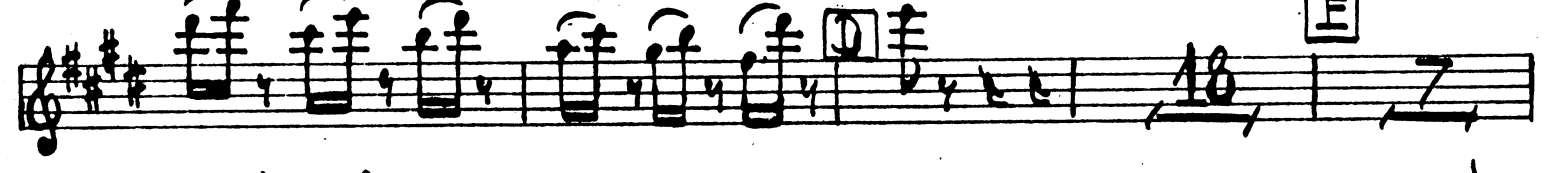

I. Flute

- 33 -

1 and 2^d ENCORES Letter C and
3rd verse. 3rd encore last 11 bars.

Four empty musical staves for performance.

I. Flute

- 34 -

Warning: Be very happy

Cue: The usual course

Allegro giocoso

Duet

Warning: Be very happy
Cue: The usual course

f

A

p

B

p

A

C

Mf

Oboe

N° 10 Song (Tacet)

N° 11 Recit & Ensemble

To moderato

A Vivace It may not be for so the fates decide! Learn thou that Phyllis
Recit **B**

D Andante mo^{to} Recit Andante dim

E Andante

F Andante MF

G **H** MF

I. Flute

Warning: Join our ranks

Cue: Go to fairyland

No. 19

Finale

To di Valse
