To The Saxpak

Ricercare Primo Tono

for Saxophones

Alto Sax.

Andrea Gabrieli (1510-1586)
Arr. Michel Rondeau

Moderato (♩ = circa 75)

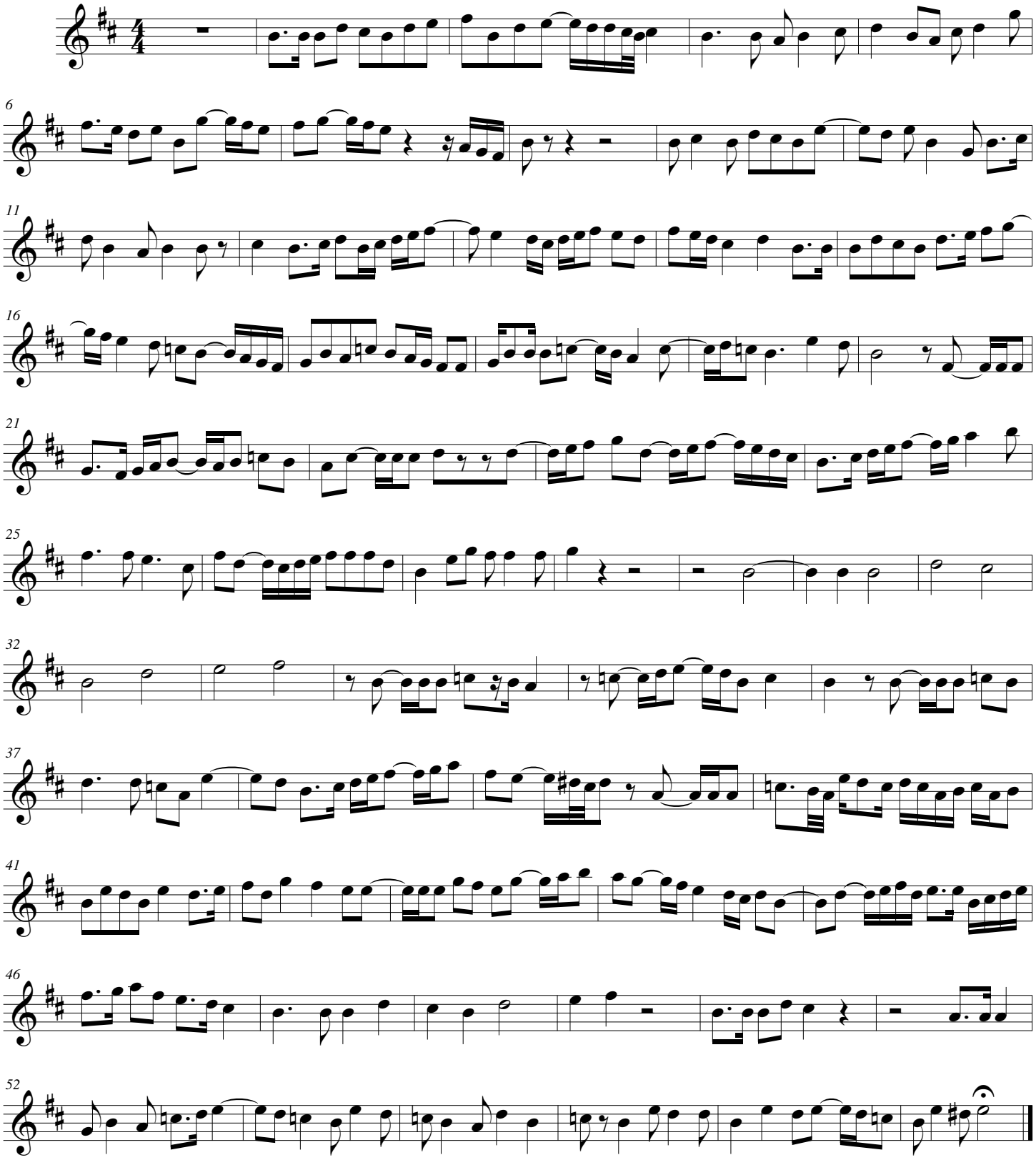

© 2009 Gatineau,Qc.Ca.