Prelude & Fugue (BWV 553)

for Brass Quartet

Bass Trombone

Johann Sebastian Bach (1685-1750)
Arr. Michel Rondeau

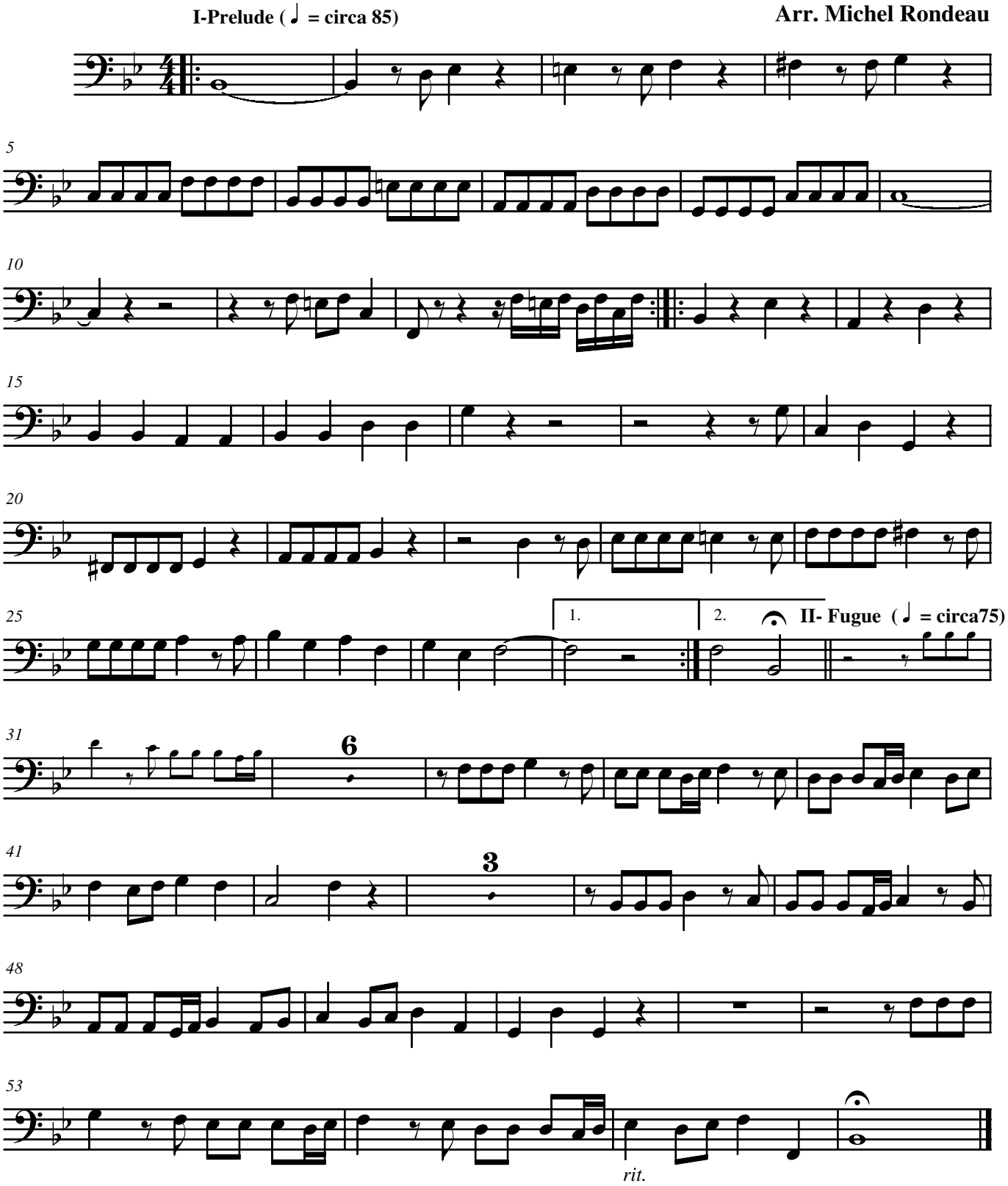

©1999 The Cathedral Brass