

Durata: 5'40" circa

Meditatio I

Violino II

Arrangiamento e orchestrazione: Andrea Rutigliano

J.G.Rheinberger

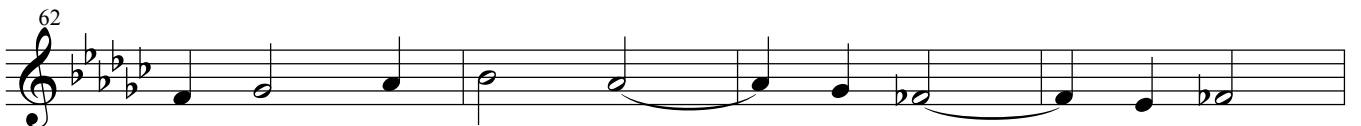
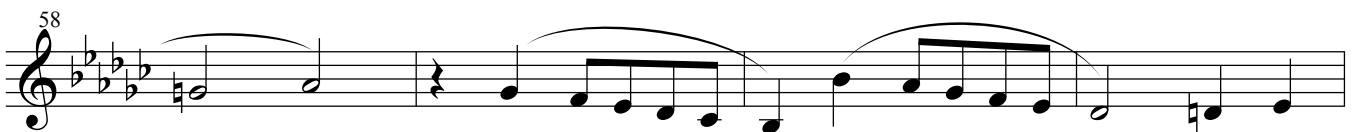
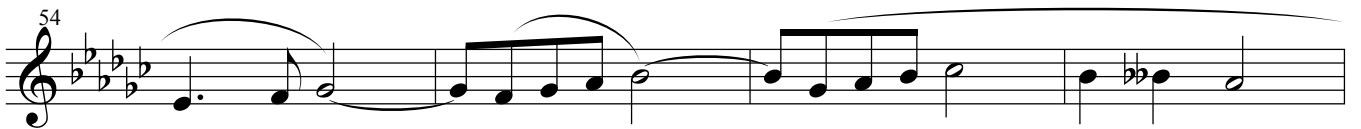
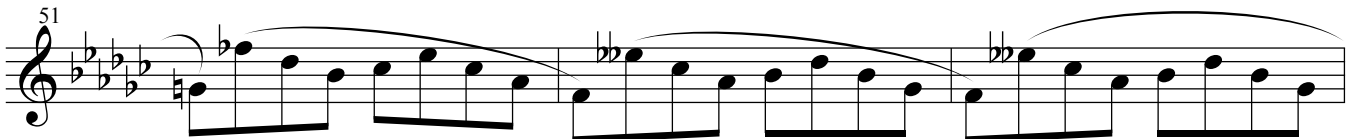
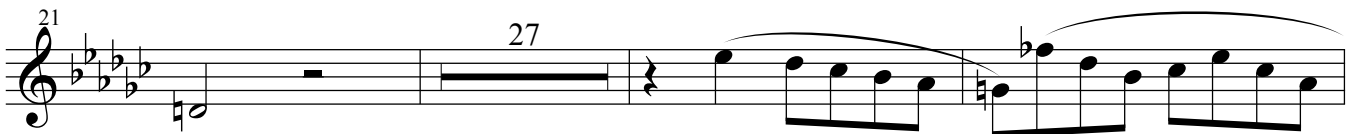
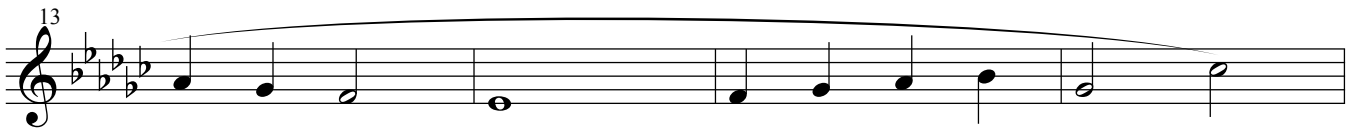

66

69

72

75

85

89

93

97

101

104

107

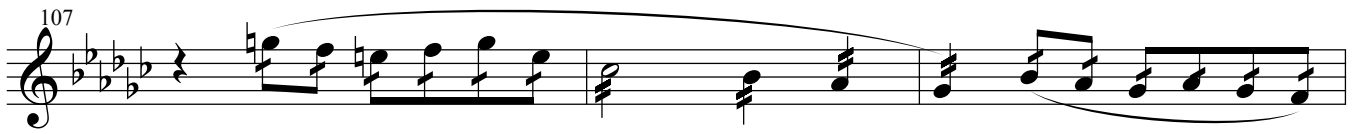

110

113

117

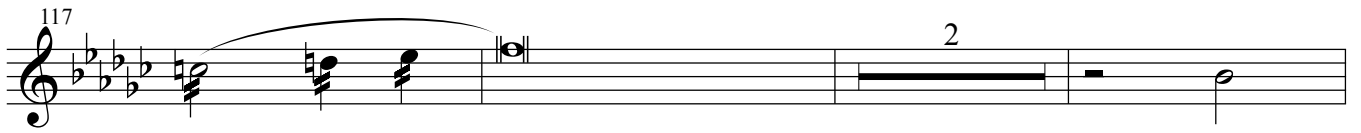

122

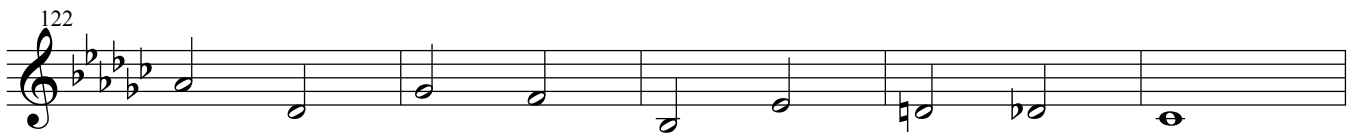

127

131

135

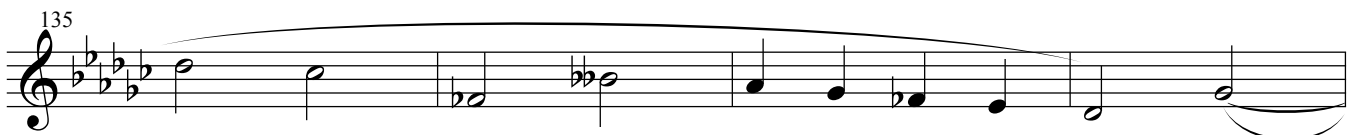

139

143

