FUGUE
for Orchestra

Bassoon

Wilhelm Friedmann Bach (1710-1784)
Arr. Michel Rondeau

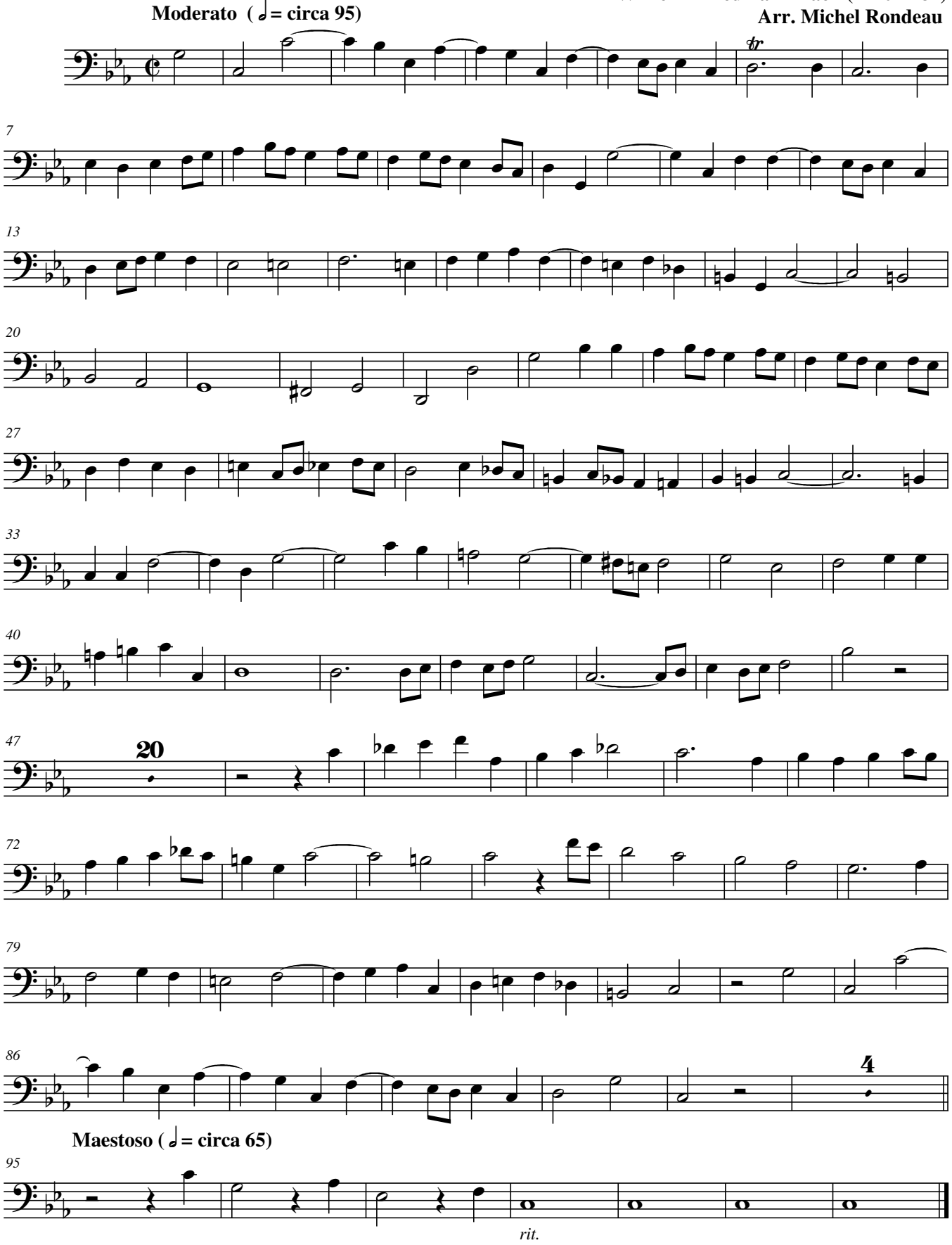

© 2007 - The Cathedral Brass