

CONCERTO Hob. XVIII Nr. 1

Violine I

Joseph HAYDN

Moderato

45

p

54

f *p*

61

pp

70

p

77

p

87

f

92

p

97

p *f* *p*

103

p

110

f *p*

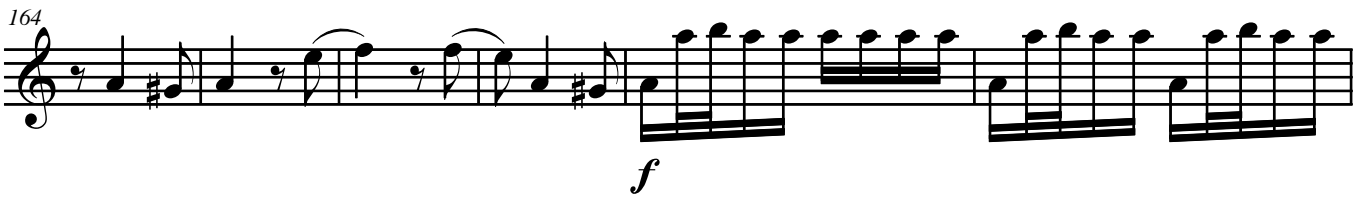
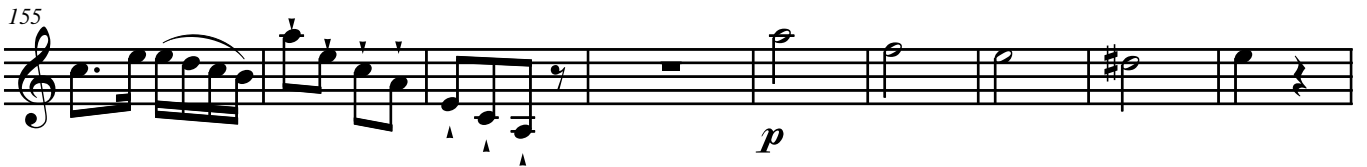

186

p *f* *p*

195

f *p*

204

pp

214

223

f

230

p

239

tr

248

f

256

tr

Largo

f *p* *f* *p* *f* *p* *f* *pp*

58

69

80

f

91

p

100

f *p*

108

f

118

p

128

p

139

f

149

tr

159

p

169

181

192

203

f *p*

213

f *p* *f*

224
