Ade mit Leid

for Brass Quartet

Bass Trombone

Paul Hofhaymer (1459 -1537)
Arr. Michel Rondeau

Moderato (♩ = circa 80)

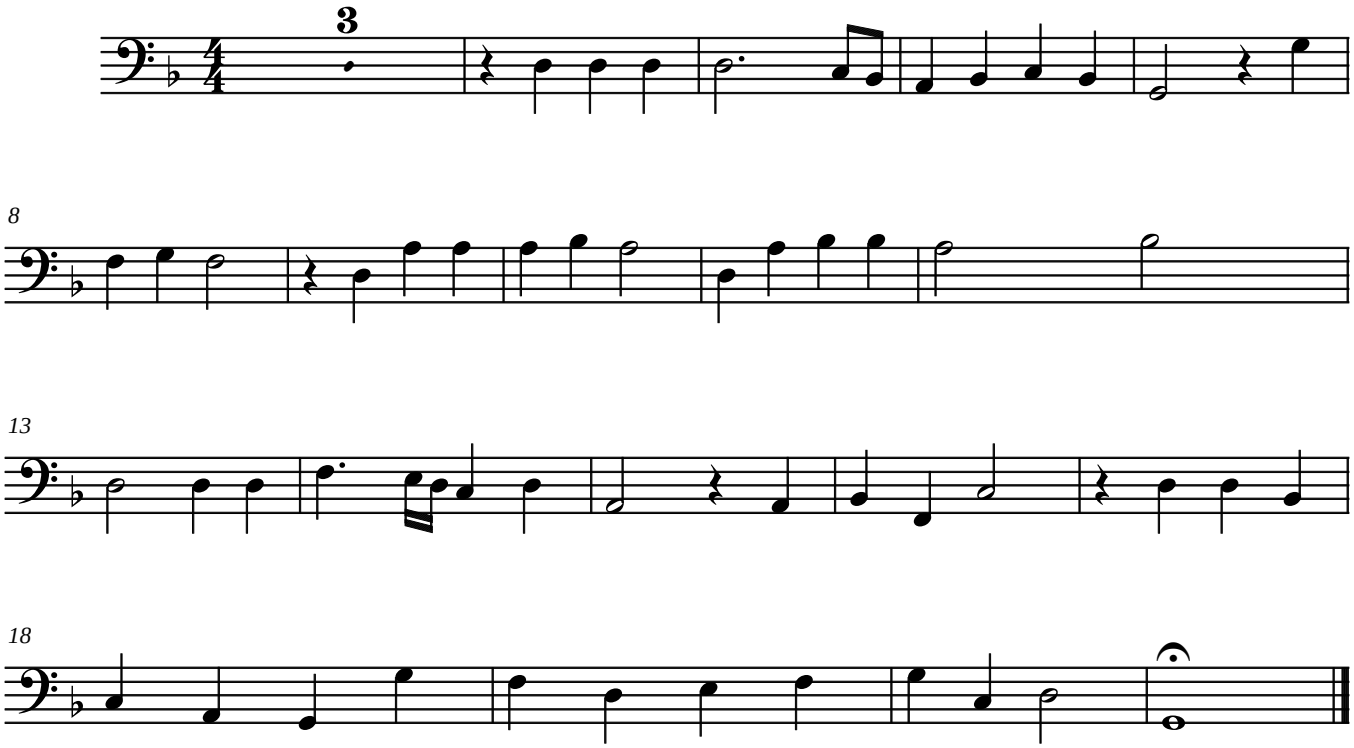

© 1998 - The Cathedral Brass