

ISIDAE IN PHILAE

PRAYER TO ISIDAE

ANDREA RUTIGLIANO

$\text{♩} = 55$

rit.

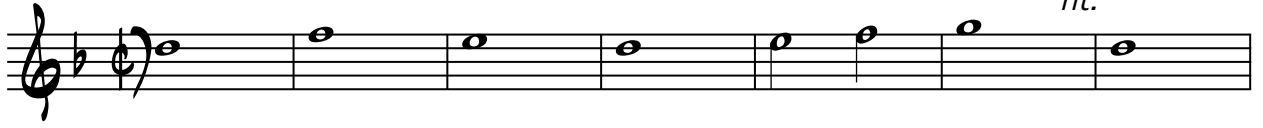

$\text{♩} = 69$

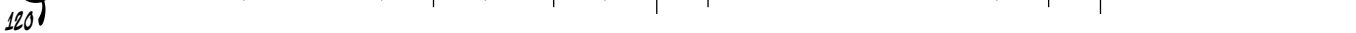
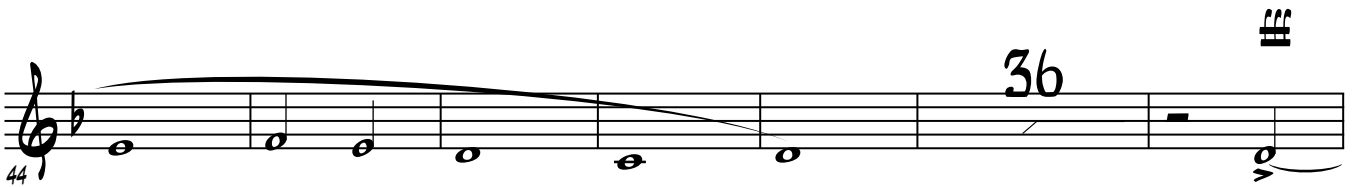
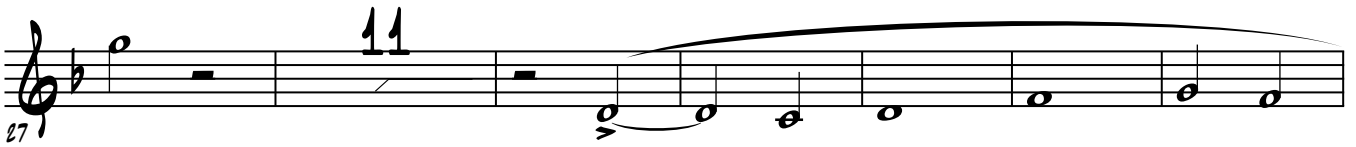
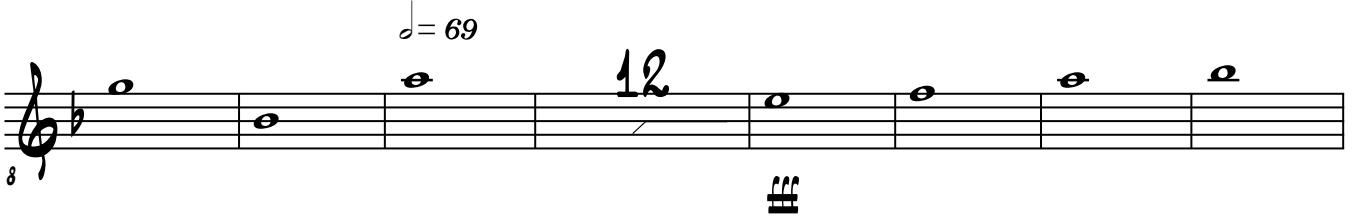

126

133

169

175

185
