

# TROIS ESQUISSES FUGUÉES

*POUR LE PIANO*

PAR

**PAUL DUPIN**

	Prix nets
I. . . . .	2 fr.
II. . . . .	2 »
III. . . . .	2 »
<i>En Recueil</i> . . . . .	

**A. DURAND & FILS, Éditeurs**

..... **DURAND & C<sup>e</sup>** .....

**Paris, 4, Place de la Madeleine.**

Déposé selon les traités internationaux.

Propriété pour tous pays.

Tous droits d'exécution, de traduction,  
de reproduction et d'arrangements réservés.

IMP. MOUNOT, NICOLAS - PARIS

DURAND

# TROIS ESQUISSES FUGUÉES

POUR LE PIANO

PAR

PAUL DUPIN

	Prix nets
I. . . . .	2 fr.
II. . . . .	2 »
III. . . . .	2 »
<i>En Recueil</i> . . . . .	

A. DURAND & FILS, Éditeurs  
■■■■■■■■■■ DURAND & C<sup>ie</sup> ■■■■■■■■■■  
Paris, 4, Place de la Madeleine.  
Déposé selon les traités internationaux.  
Propriété pour tous pays.  
Tous droits d'exécution, de traduction,  
de reproduction et d'arrangements réservés.  
IMP. MOUNOT, NICOLAS - PARIS

DE MOUNOT

# TROIS ESQUISSES FUGUÉES

à Madame ALBERT HECHT

PAUL DUPIN  
(1913)

## I

*Adagio sostenuto. 66 = ♩* *Rit.*

*PIANO*

*a Tempo*

*Rit.*

*a Tempo* *Rall.*

*pp* *pp*

*mf*

**Poco animato**

**Animato**

**Rit.**

**Rall.**

**f**

**Rall.**

**Rit.**

**a Tempo**

The third system is marked *a Tempo* at the beginning. It features a more complex rhythmic structure with some notes beamed together and others separated by rests.

The fifth system is marked *Rall.* at the beginning. It continues the musical texture with various note values and rests.

**Rall.** **a Tempo** **Animato** **Rit.**

*f* *pp*

This system contains the first two systems of music. The first system is marked **Rall.** and **a Tempo**. The second system is marked **Animato** and **Rit.**. Dynamics include *f* and *pp*.

**Più lento**

*pp* *f*

This system is marked **Più lento**. Dynamics include *pp* and *f*.

**Rall.** **a Tempo**

*pp* *pp*

This system is marked **Rall.** and **a Tempo**. Dynamics include *pp* and *pp*.

8-----

*pp*

This system is marked *pp* and includes fingerings: 5 4 5, 4 3 2 3, 5 4 5, 4 3 2 5, 2 1 2, 1 1, 1 2 1 2, 1 1.

**f** **Rall.** **Rit.**

*f* *p*

This system is marked **f**, **Rall.**, and **Rit.**. Dynamics include *f* and *p*.

**a Tempo**                      **Animato**                      **Rit. subito**

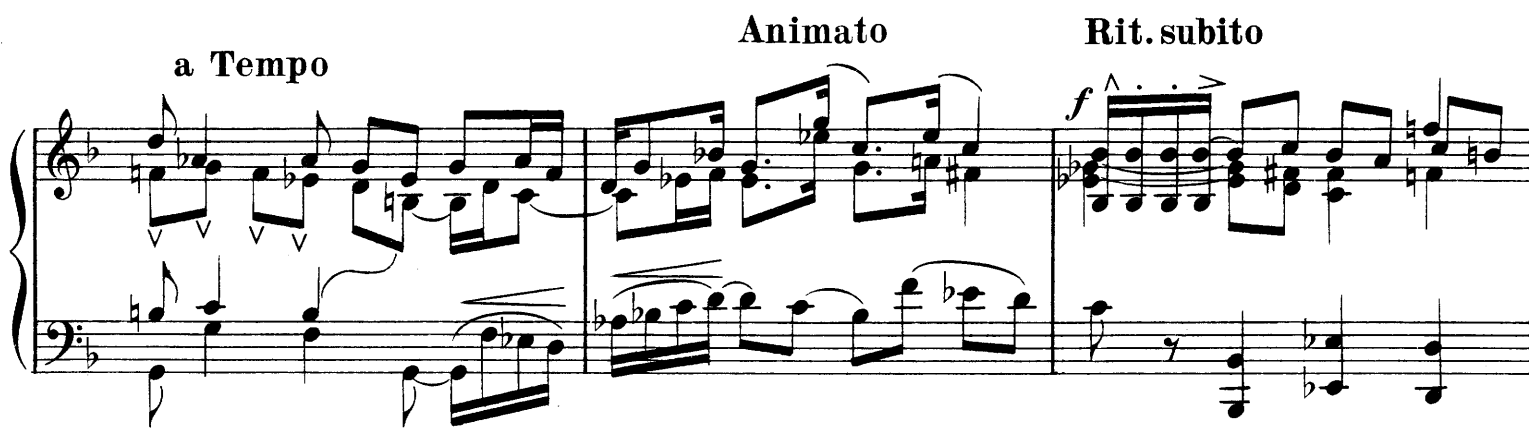

**Poco a poco animato**

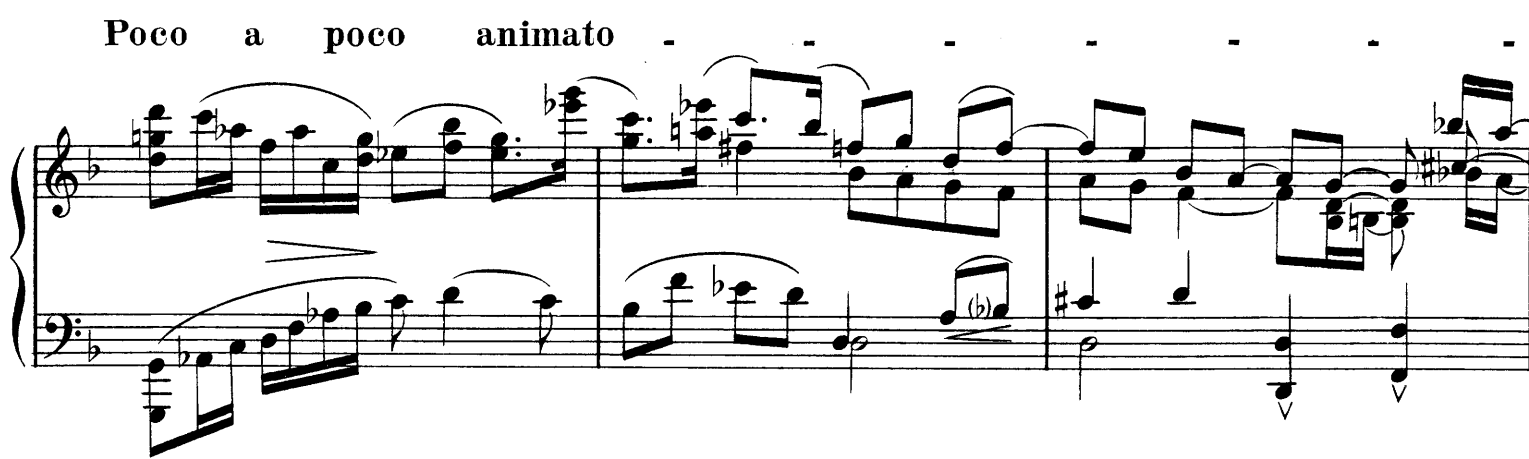

**Rall.**

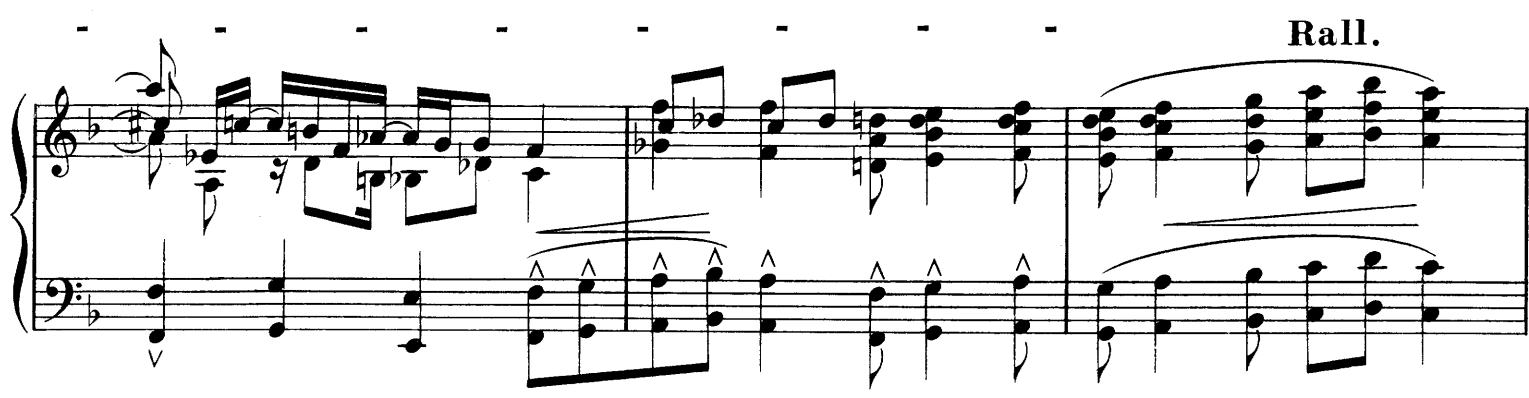

**Maestoso**                      **Rall.**

*ff*                      *ff*                      *ff*

*loud*

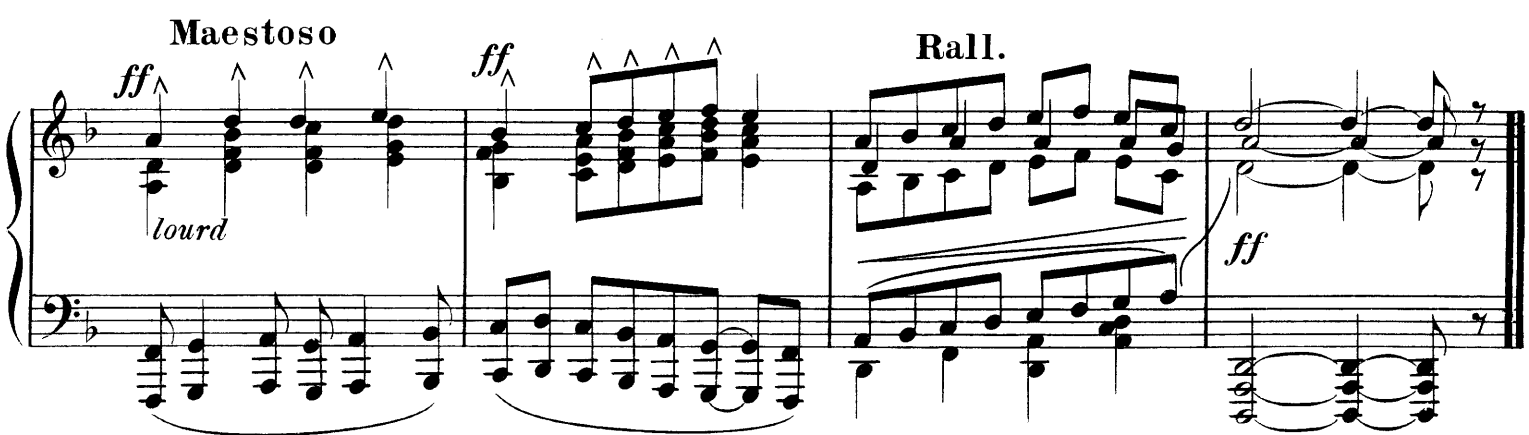

# TROIS ESQUISSES FUGUÉES

POUR LE PIANO

PAR

PAUL DUPIN

	Prix nets
I. . . . .	2 fr.
II. . . . .	2 »
III. . . . .	2 »
<i>En Recueil</i> . . . . .	

A. DURAND & FILS, Éditeurs  
DURAND & C<sup>ie</sup>  
Paris, 4, Place de la Madeleine.  
Déposé selon les traités internationaux.  
Propriété pour tous pays.  
Tous droits d'exécution, de traduction,  
de reproduction et d'arrangements réservés.  
IMP. MOUNOT, NICOLAS - PARIS

SCHIRMER

# TROIS ESQUISSES FUGUÉES

POUR LE PIANO

PAR

PAUL DUPIN

	Prix nets
I. . . . .	2 fr.
II. . . . .	2 »
III. . . . .	2 »
<i>En Recueil</i> . . . . .	

A. DURAND & FILS, Éditeurs  
DURAND & C<sup>ie</sup>  
Paris, 4, Place de la Madeleine.  
Déposé selon les traités internationaux.  
Propriété pour tous pays.  
Tous droits d'exécution, de traduction,  
de reproduction et d'arrangements réservés.  
IMP. MOUNOT, NICOLAS - PARIS

SCHIRMER

# TROIS ESQUISSES FUGUÉES

à ma fille *GILBERTE*

PAUL DUPIN  
(1913)

## II

Scherzo.  $\text{♩} = 132$

*PIANO*

**a Tempo**

The third system shows further development of the musical themes, with intricate melodic lines and accompaniment.

The fourth system continues the piece with more complex melodic and harmonic structures.

Animato

*très lié*

**Animato**

cre - - scen - - do **f**

**Animato**

cresc. **pp subito**

poco a poco cre - - scen - - do

**Rall.**

dimin. - - - **ppp**

# TROIS ESQUISSES FUGUÉES

POUR LE PIANO

PAR

PAUL DUPIN

	Prix nets
I. . . . .	2 fr.
II. . . . .	2 »
III. . . . .	2 »
<i>En Recueil</i> . . . . .	

A. DURAND & FILS, Éditeurs  
DURAND & C<sup>ie</sup>  
Paris, 4, Place de la Madeleine.  
Déposé selon les traités internationaux.  
Propriété pour tous pays.  
Tous droits d'exécution, de traduction,  
de reproduction et d'arrangements réservés.

IMP. MOUNOT, NICOLAS - PARIS

SCHIRMER

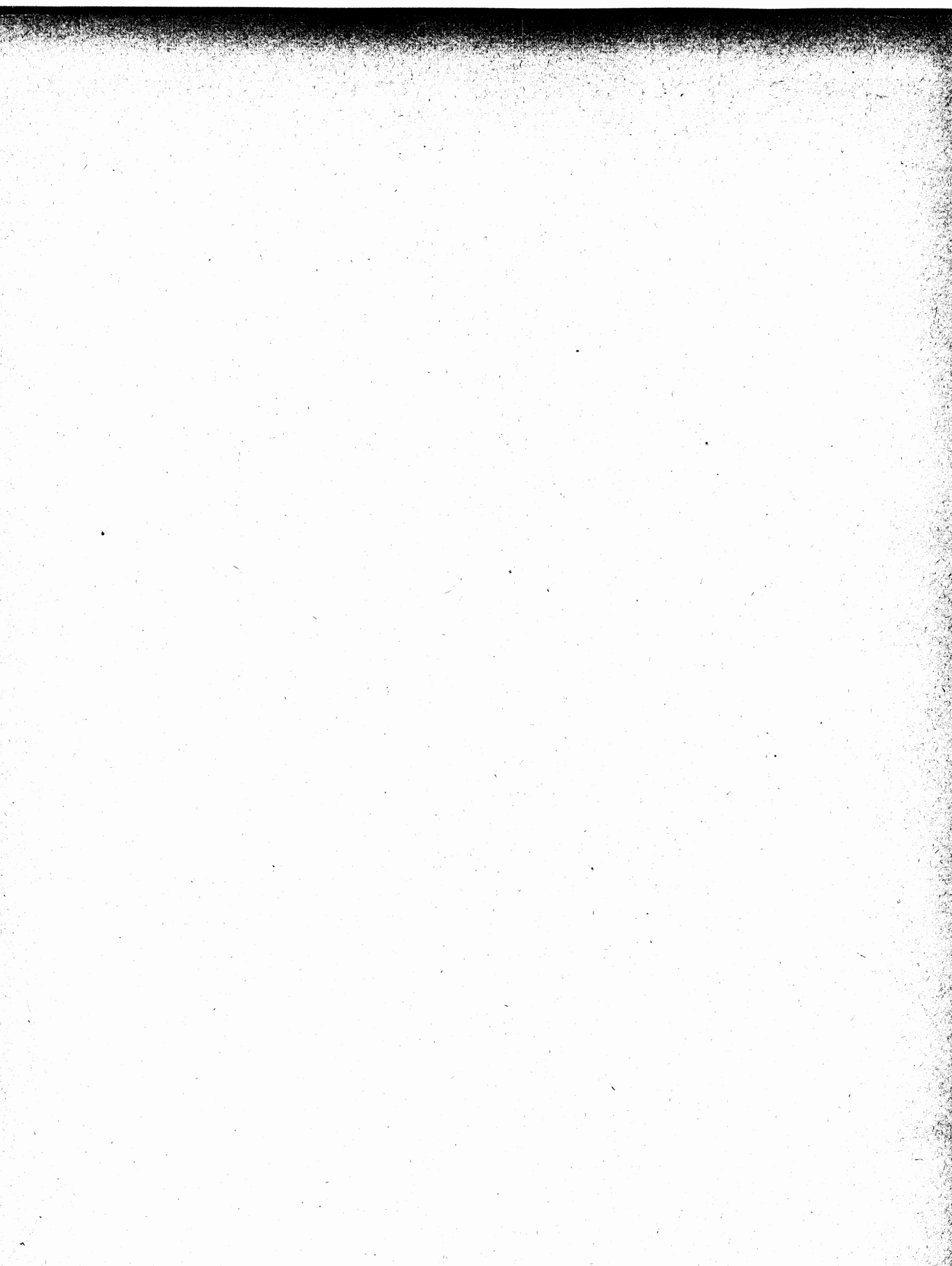

# TROIS ESQUISSES FUGUÉES

*POUR LE PIANO*

PAR

**PAUL DUPIN**

	Prix nets
I. . . . .	2 fr.
II. . . . .	2 »
III. . . . .	2 »
<i>En Recueil</i> . . . . .	

**A. DURAND & FILS, Éditeurs**

■■■■■■■■■■ DURAND & C<sup>ie</sup> ■■■■■■■■■■

**Paris, 4, Place de la Madeleine.**

Déposé selon les traités internationaux.

Propriété pour tous pays.

Tous droits d'exécution, de traduction,  
de reproduction et d'arrangements réservés.

IMP. MOUNOT, NICOLAS - PARIS

SUMMARY

# TROIS ESQUISSES FUGUÉES

à Madame JEAN CRUPPI

PAUL DUPIN  
(1913)

## III

Lento misterioso. 48 = ♩

PIANO *p*

Rall.

Rall. a Tempo *pp* *pp*

Rall. Rall. Tempo *pp*

**Rall.**

**Più lento** **Rit.**

**Rit.** **Rall.** **a Tempo**

Animato

Rall.

Rit.

a Tempo

**Rall.**

*f* *ff decres.* *f pp*

2<sup>da</sup> Led. \*

**Lent**

*pp*

**Rall.** **Rall.**

*pp* 2<sup>da</sup> Led. \*

**Rall.** **Lento très expressif** **Rall.**

*pp* *mf* *pp*

2<sup>da</sup> Led. \*

**Rit.** **Rall.**

*ppp*

à RICARDO VIÑES

# TROIS ESQUISSES FUGUÉES

(2<sup>me</sup> Série)

POUR LE PIANO

PAR

PAUL DUPIN

	Prix nets
IV. . . . .	2.50
V. . . . .	2 fr.
VI. . . . .	3 fr.
<i>En Recueil</i> . . . . .	

A. DURAND & FILS, Éditeurs  
DURAND & C<sup>ie</sup>  
Paris, 4, Place de la Madeleine.  
Déposé selon les traités internationaux.  
Propriété pour tous pays.  
Tous droits d'exécution, de traduction,  
de reproduction et d'arrangements réservés.  
IMP. MOUNOT, NICOLAS - PARIS

SCHUMMER

à RICARDO VIÑES

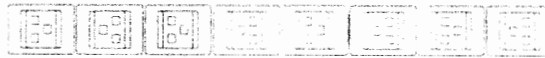

# TROIS ESQUISSES FUGUÉES

(2<sup>me</sup> Série)

POUR LE PIANO

PAR

PAUL DUPIN

	Prix nets
IV. . . . .	2.50
V. . . . .	2 fr.
VI. . . . .	3 fr.
<i>En Recueil</i> . . . . .	

A. DURAND & FILS, Éditeurs

■■■■■■■■■■ DURAND & C<sup>ie</sup> ■■■■■■■■■■

Paris, 4, Place de la Madeleine.

Déposé selon les traités internationaux.

Propriété pour tous pays.

Tous droits d'exécution, de traduction,  
de reproduction et d'arrangements réservés.

IMP. MOUNOT, NICOLAS - PARIS

# TROIS ESQUISSES FUGUÉES

2<sup>ème</sup> SÉRIE

PAUL DUPIN

(1913)

## IV

Presto con spirito. ♩. = 80

PIANO

*p*

The third system shows the continuation of the melodic and harmonic lines from the previous systems, maintaining the same rhythmic and tonal characteristics.

Rit.

Ped. \* Ped. \*

a Tempo

*m.d.*

Poco a poco accelerando . .

2 Red. \*

à RICARDO VIÑES

# TROIS ESQUISSES FUGUÉES

(2<sup>me</sup> Série)

POUR LE PIANO

PAR

PAUL DUPIN

	Prix nets
IV. . . . .	2.50
V. . . . .	2 fr.
VI. . . . .	3 fr.
<i>En Recueil</i> . . . . .	

A. DURAND & FILS, Éditeurs

..... DURAND & C<sup>ie</sup> .....

Paris, 4, Place de la Madeleine.

Déposé selon les traités internationaux.

Propriété pour tous pays.

Tous droits d'exécution, de traduction,  
de reproduction et d'arrangements réservés.

IMP. MOUNOT, NICOLAS - PARIS

# TROIS ESQUISSES FUGUÉES

2<sup>ème</sup> SÉRIE

PAUL DUPIN

(1913)

## V

**Cantabile** **Cédez** **Rall.**

*PIANO* *p* *pp*

**a Tempo** **Rall.**

**Poco animato**

**Rit.** **a Tempo** **Rall.**

*pp* *mf*

**a Tempo** **Rall.**

**a Tempo** **Rit.**

**Rall.** **a Tempo** **Rit.**

**Rit.** **Rall.** **Rit.**

**a Tempo** **Rall.**

**a Tempo** **Rit.**

*pp*

**Rall.** **a Tempo** **Maestoso**

*pp*

**f** **pp subito** **pp**

**Rall.** **a Tempo**

**Rall.** **Poco animato** **Rit.**

Rit. a Tempo

pp

Rall. a Tempo

mf

Rall. a Tempo Rit.

pp

Rall.

pp

a Tempo Rit. pp

pp

ped. \*

*pp* **Rall.** **a Tempo**

**Rall.** *pp* **a Tempo** **Maestoso**

*ff* *pp subito* *pp* **Poco a poco maestoso**

**Poco a poco rall.** *mf* *f*

**Maestoso** *f* *ff*

à RICARDO VIÑES

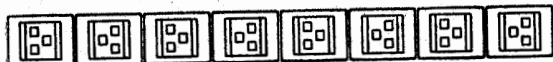

# TROIS ESQUISSES FUGUÉES

(2<sup>me</sup> Série)

POUR LE PIANO

PAR

PAUL DUPIN

	Prix nets
IV. . . . .	2.50
V. . . . .	2 fr.
VI. . . . .	3 fr.

*En Recueil* . . . . .

A. DURAND & FILS, Éditeurs  
DURAND & C<sup>ie</sup>  
Paris, 4, Place de la Madeleine.  
Déposé selon les traités internationaux.  
Propriété pour tous pays.  
Tous droits d'exécution, de traduction,  
de reproduction et d'arrangements réservés.  
IMP. MOUNOT, NICOLAS - PARIS

à RICARDO VIÑES

# TROIS ESQUISSES FUGUÉES

(2<sup>me</sup> Série)

POUR LE PIANO

PAR

PAUL DUPIN

	Prix nets
IV. . . . .	2.50
V. . . . .	2 fr.
VI. . . . .	3 fr.
<i>En Recueil</i> . . . . .	

A. DURAND & FILS, Éditeurs  
■■■■■■■■■■ DURAND & C<sup>ie</sup> ■■■■■■■■■■  
Paris, 4, Place de la Madeleine.  
Déposé selon les traités internationaux.  
Propriété pour tous pays.  
Tous droits d'exécution, de traduction,  
de reproduction et d'arrangements réservés.  
IMP. MOUNOT, NICOLAS - PARIS

# TROIS ESQUISSES FUGUÉES

2<sup>ème</sup> SÉRIE

PAUL DUPIN

(1913)

## VI

### FANTASIA GAIAMENTE

Vif. ♩ = 108

PIANO

pp

pp

mf

**Animato**

8

ff ff

lourd *fff* *fff* *p* *f* **Accel.**

*pp subito* *mf* **Poco a**

**poco accel.**

8 - -

8

*ff* *ff*

*f*

*ff lie* *fff*

*ff*

ff ff mf

avec enthousiasme

ff mf ff

fff

Violent

fff

fff

Rapide

fff

fff

fff

Poco a poco accel.

fff

avec enthousiasme

ff

fff

