bass recorder
BWV1093 (Yale Manuscript)

# Herzliebster Jesu

Johann Sebastian Bach
(1685-1750)

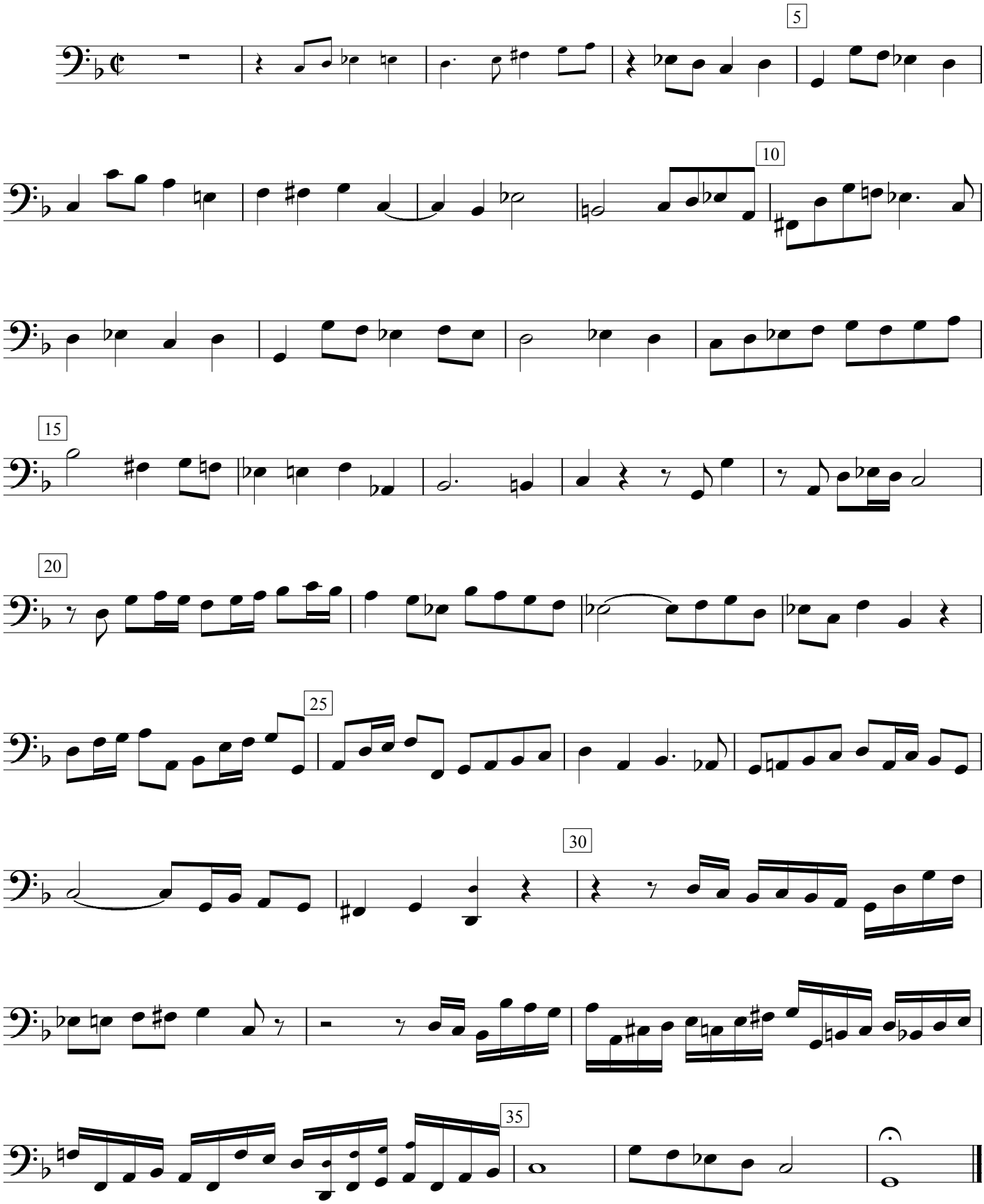


©2000 Eric Haas