Suite N°1 pour quintette à cordes, Opus 42

Cyril Plante

4 - Fugato

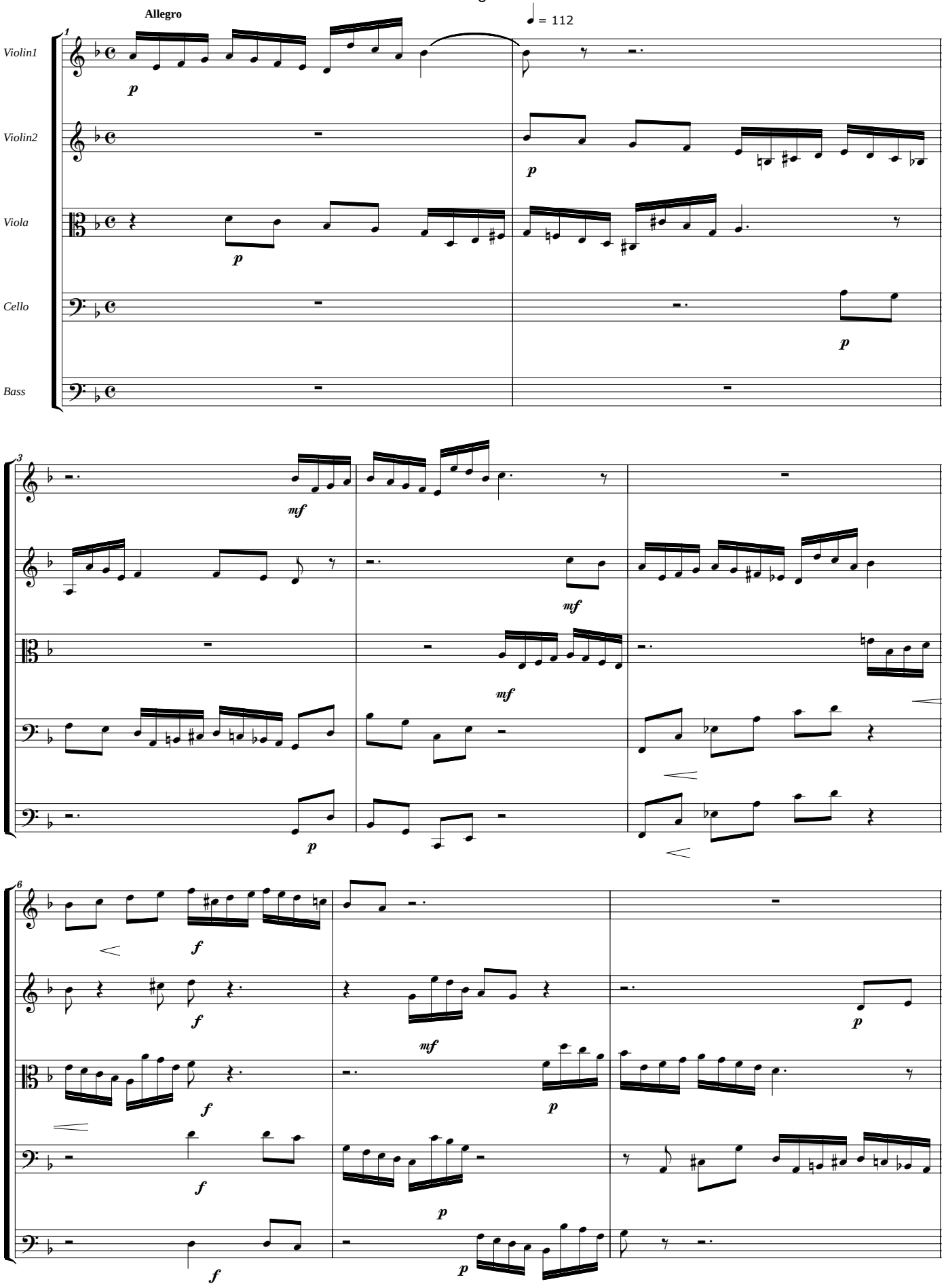

©Cyril Plante

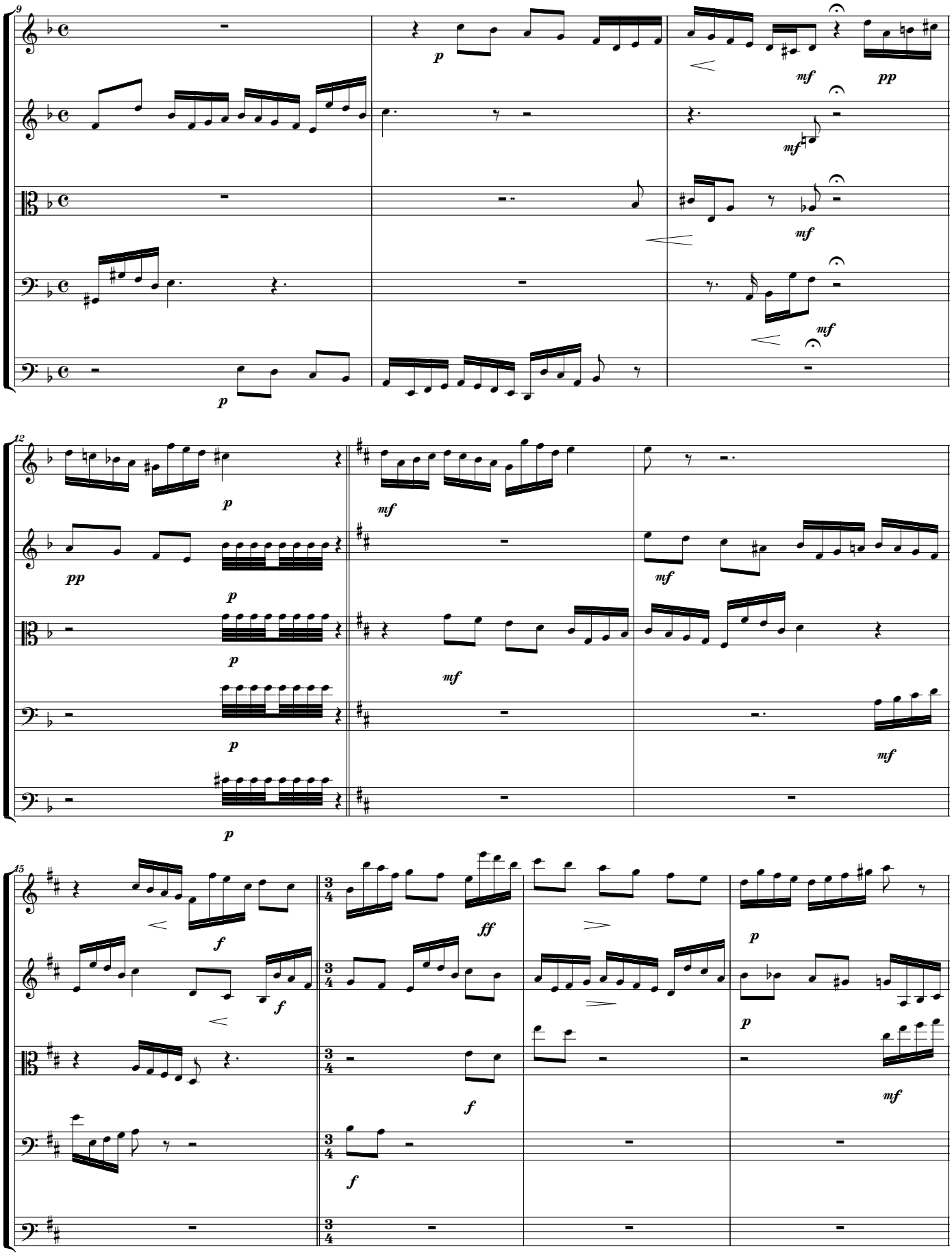

©Cyril Plante

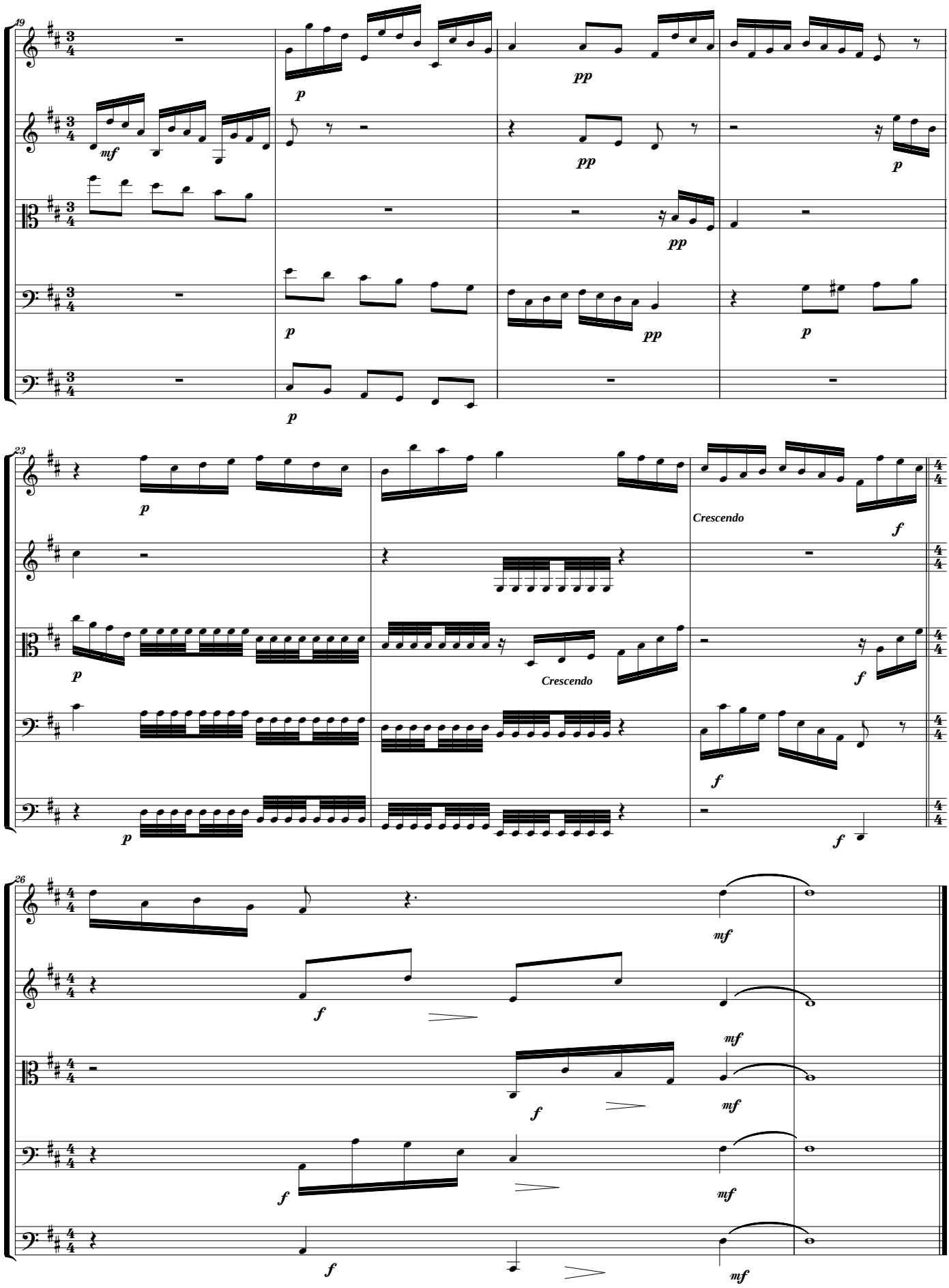

©Cyril Plante