

Première Suite de Noël

(Recueil de Noël avec Variations - Paris 1770)
pour Trompette Baroque en ré et Orgue
Prélude

Trumpet in A

Claude Balbastre (1724-1799)

Arr. Michel Rondeau

Grasieusement ♩ = 120

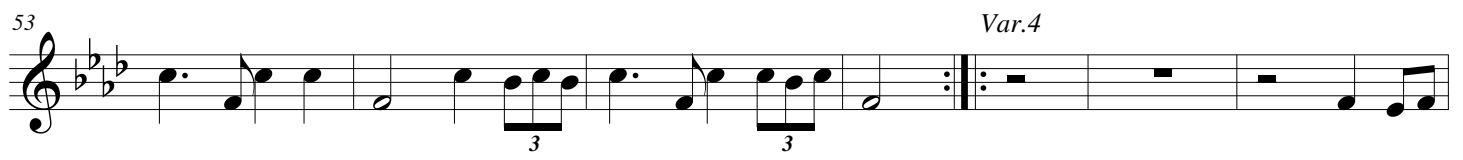
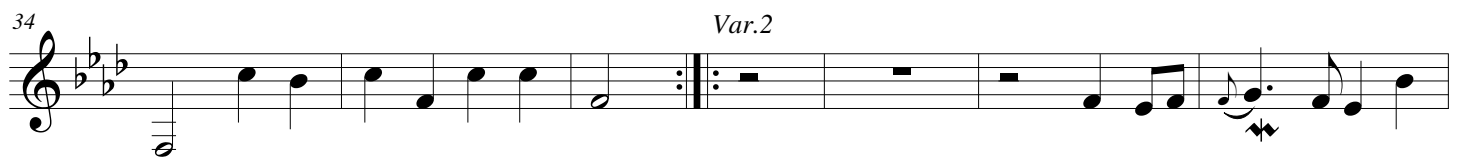
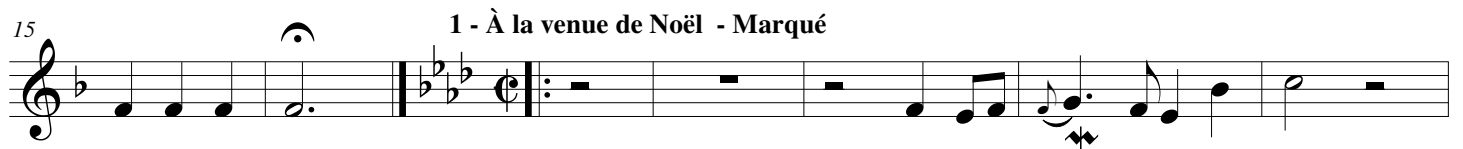
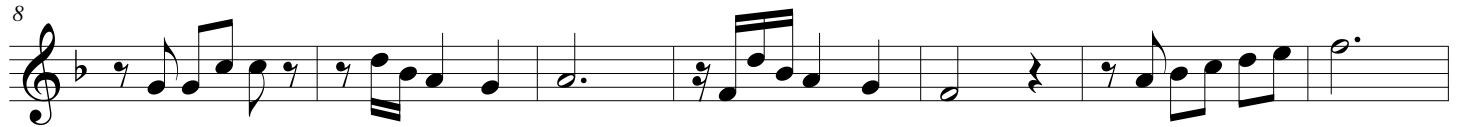
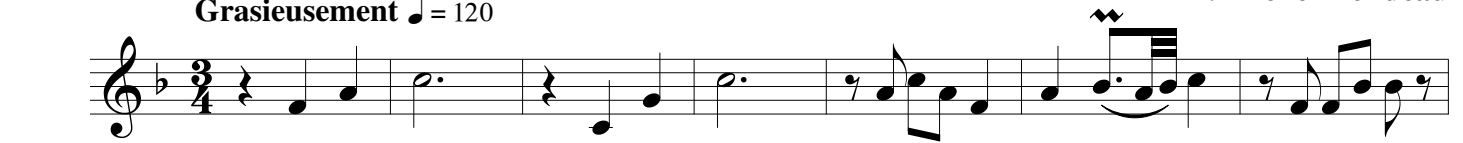

Balbastre - Première Suite - A Trumpet

59

65 *Var.5*

71

Var.6

83

2 - Joseph est bien marié - Gracieusement

95 *Var.1*

102

108 **2**

2 - Joseph est bien marié - Gracieusement

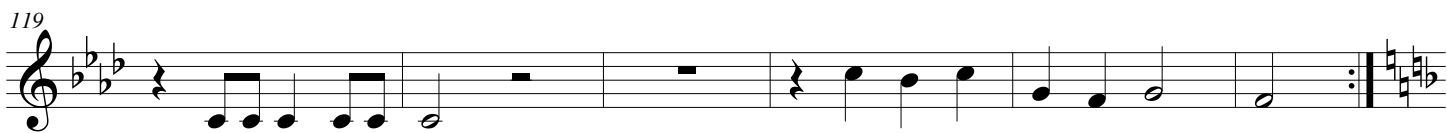

(Mes bonnes gens attendés moi)

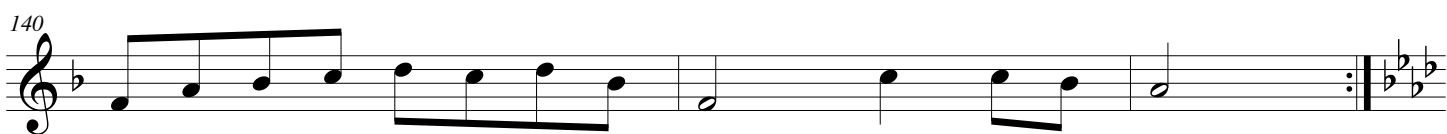
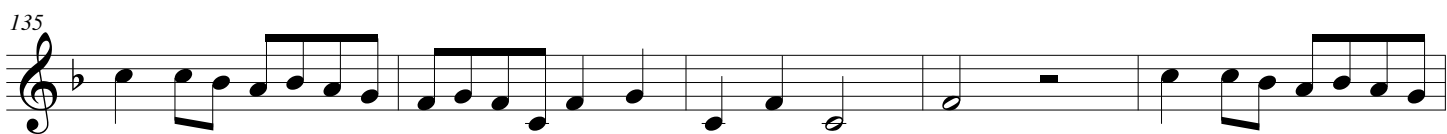
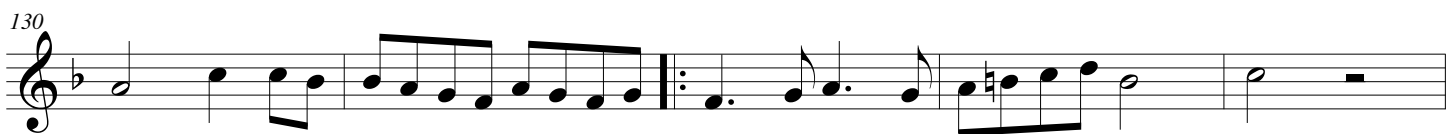

Var.3

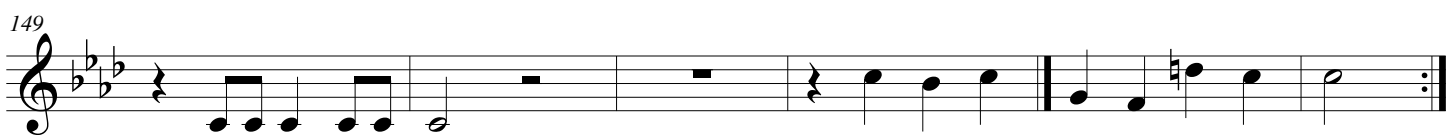

Var.4

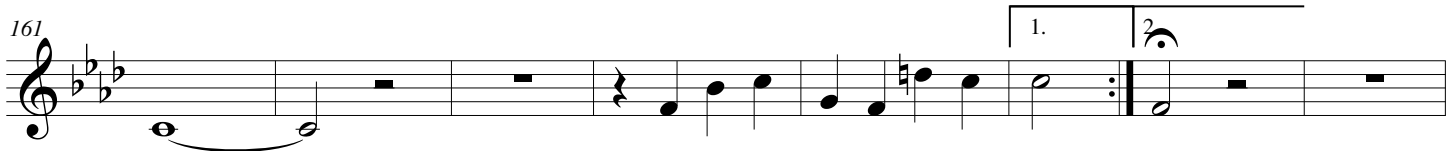

Balbastre - Première Suite - A Trumpet

173

180 *Var.1*

186

192 *Var.2*

197

203 *Var.3*

215 *Var.4*

220

227 *Var.5*
fr

Balbastre - Première Suite - A Trumpet

294

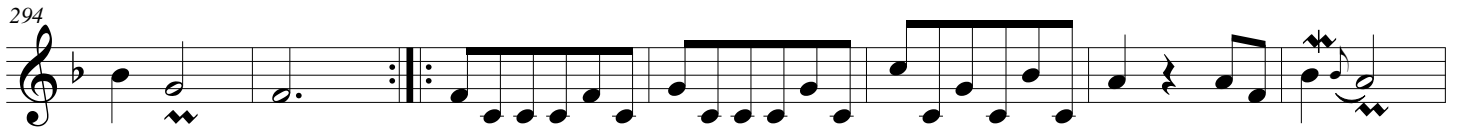

301

308 *Var.2*

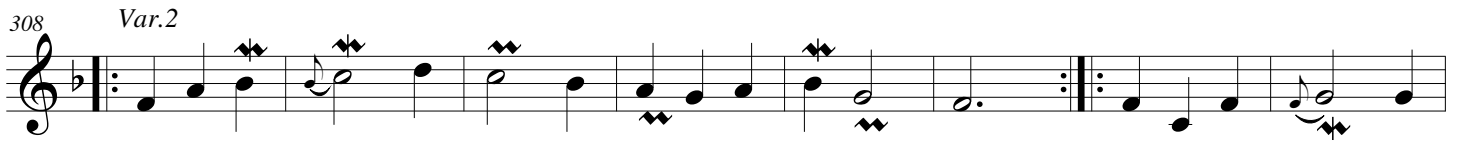

316

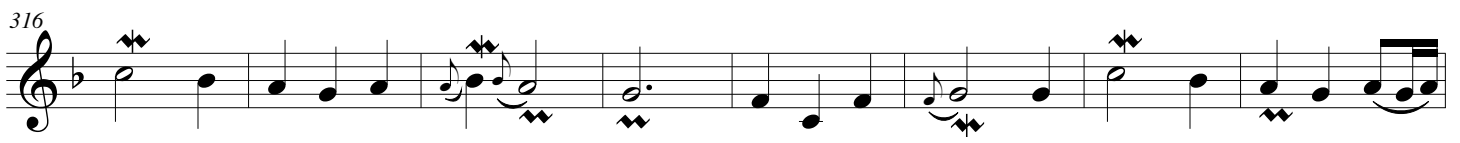

324 *Var.3*

331

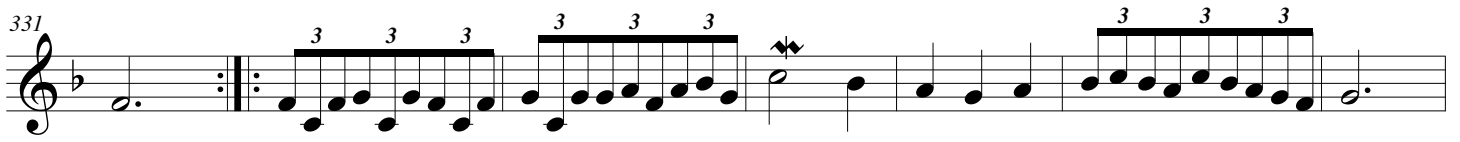

338 *Var.4*

345

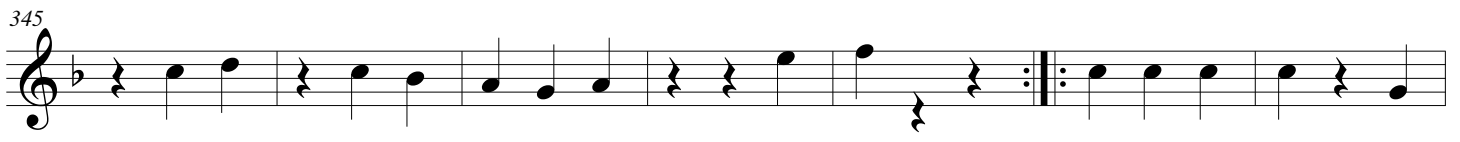

352

360 *Var.5*

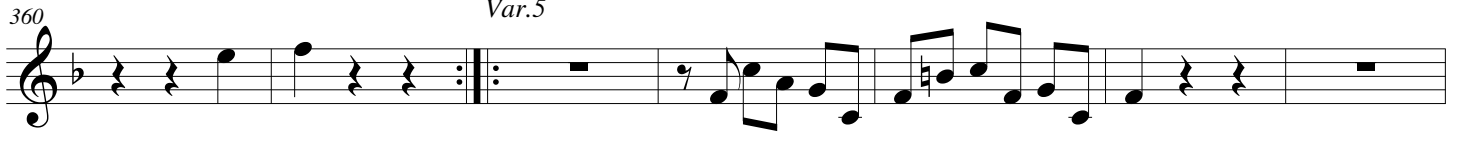

367

374 Var.6

381

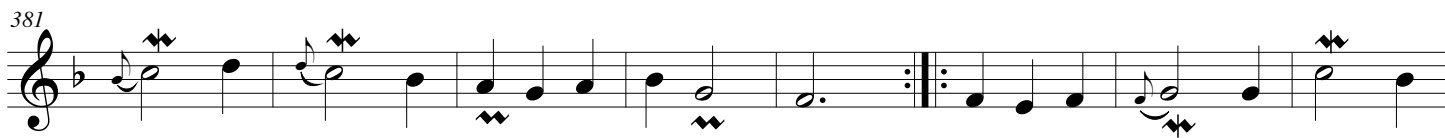

389

397 (Petite reprise)

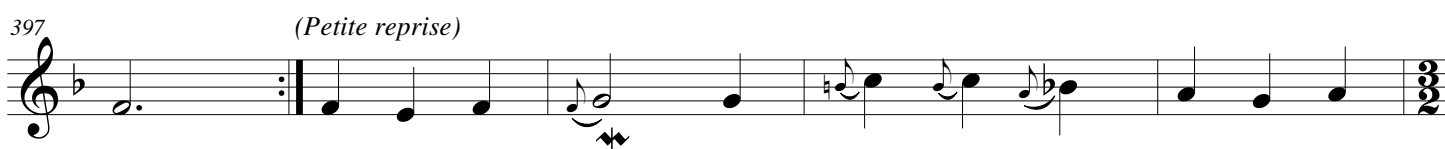

Lento

402

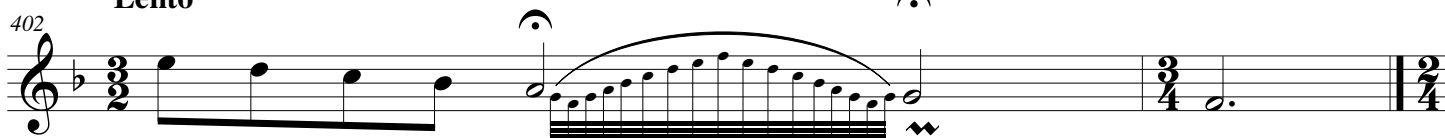

5 - "Tous les Bourgeois de Châtres" - Fièrement et marqué

Play 2X

410

Play 2X

415

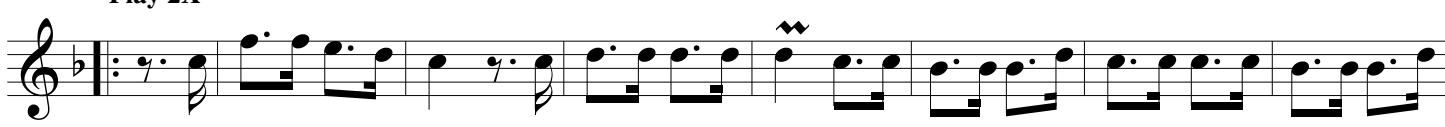

Var.1

Play 2X

419

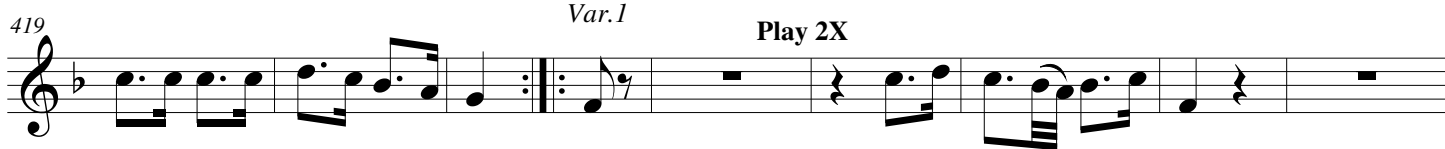

427

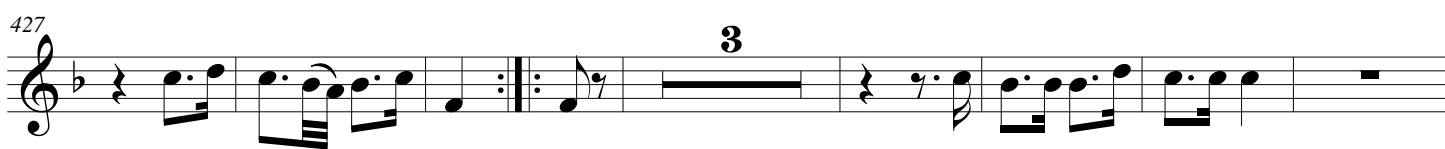

Balbastre - Première Suite - A Trumpet

Var. 2 - Pastorale - Gracieusement

437

450

Var.3

460

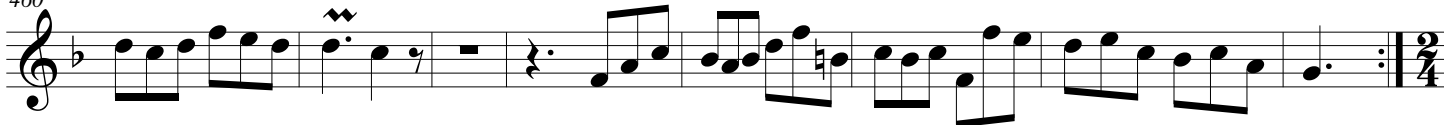

Var 4 - Tambourin - Gai et marqué

477

485

6 - Quand Jésus naquit à Noël - Gaiement

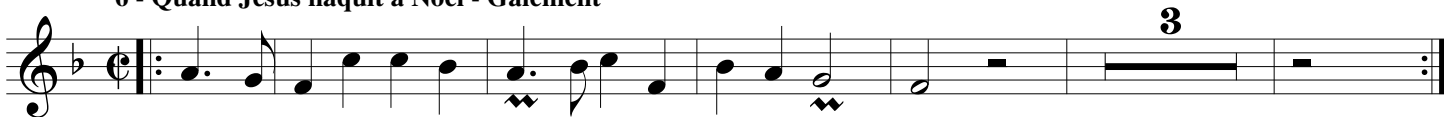

Balbastre - Première Suite - A Trumpet

567

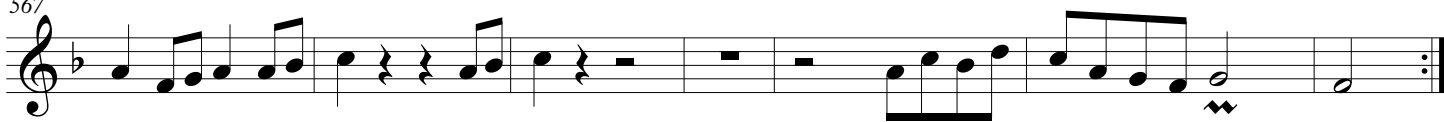
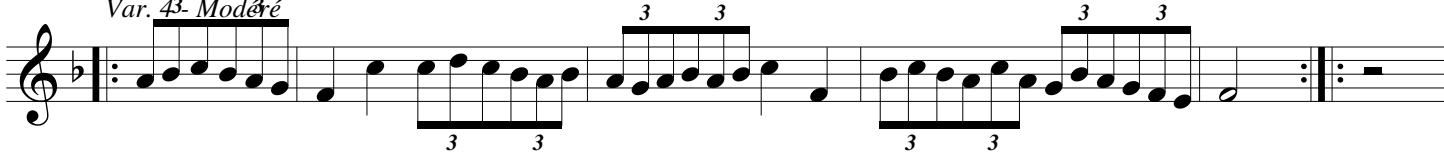
*Var. 43- Modéré*

578

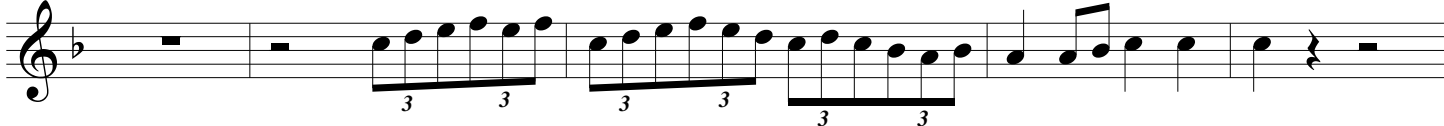
Plus vite

583

*Var.5*

588

592

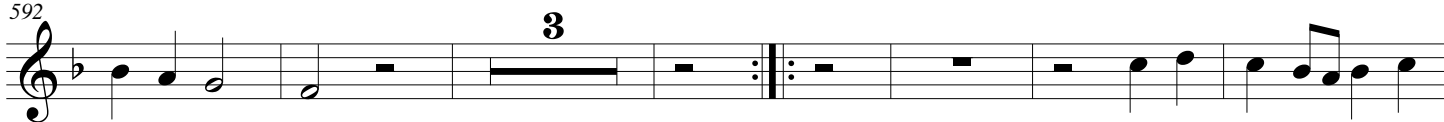

601

608

