

Soprano

# Verse Anthem, Sing unto God

(Musica Deo Sacra, original note values)

Thomas Tomkins (1572-1656)

Verse Chorus

**21**

O sing  
25 prai- ses un- to- the Lord, to the Lord, O sing prai- ses un- to the  
28 Lord, io the Lord, O sing prai- ses un- to the Lord, sing  
31 prai- ses un- to the Lord, sing prai- ses un- to the Lord.  
36 Verse Chorus

**28**

A- scribe ye the pow'r to  
67 God, to God, a- scribe ye the pow'r to God o- ver Is-  
71 ra- el, o- ver Is- ra- el, o- ver Is- ra- el,  
75 his wor-ship- and strength is in the clouds, is in the  
79 clouds, in the clouds, in the clouds, in the clouds, the clouds.  
83 Verse

O God,

88

O God, won- der-

92

ful, won- der-ful art thou, won- der-ful, won- der-ful art

96

thou in thy ho-ly pla- ces, in thy ho-ly pla- ces,

100

ev'n the God of Is- ra-el of

104

Is- ra-el,- of Is - ra- el, of

108

Is- ra- el he will! give

110

strength, he will give strength,

114

give strength and pow'r un- to his peo- ple, give strength and pow'r un-to his- peo-

117

ple un- to- his peo- ple, un- to his peo- ple,

120

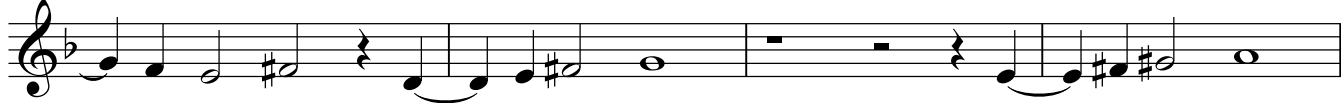

his peo- -ple; bles- sed be God, bles- sed be God,

124

bles- sed bles-sed bles-sed be God, be God,

125

127

bles- sed, bles-sed bles - sed be God, bles- sed, bles-sed

Chorus

130

bles-sed be God, bles- sed, bles-sed, - bles-sed be God, bles- sed bles-sed

133

bles-sed be God, bles- sed, bles-sed, - bles-sed- be God, bles-sed- be

136

God. A-

139

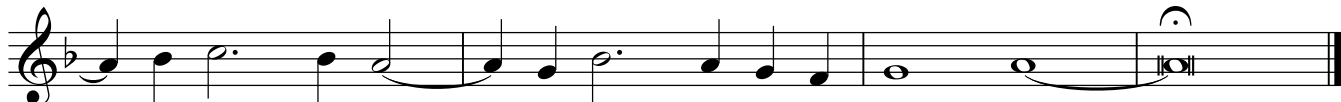

men.

Alto

# Verse Anthem, Sing unto God

(Musica Deo Sacra, original note values)

Thomas Tomkins (1572-1656)

Verse Chorus

**21**

O sing  
25 prai- -ses- un- to the\_ Lord, un- to the Lord, un- to the Lord,  
29 O sing prai- ses un- to the Lord, O sing prai - ses un-  
33 to the Lord, un-to- the Lord.  
36 Verse Chorus

**28**

67 A- scribe ye the pow'r to  
God, the pow'r to God, the pow'r to God,  
70 to God, o- ver Is- ra- el, Is- ra- el, o- ver Is- ra-  
73 el, Is- ra- el, o- ver Is- ra- el, his wor-ship and strength  
77 is in the clouds, in the clouds, in the clouds,  
81 in the clouds, is in the clouds, in the clouds.

84 Verse

Chorus

**44**

130

133

137

140

Tenor 1

# Verse Anthem, Sing unto God

(Musica Deo Sacra, original note values)

Thomas Tomkins (1572-1656)

Verse

Chorus

**21**

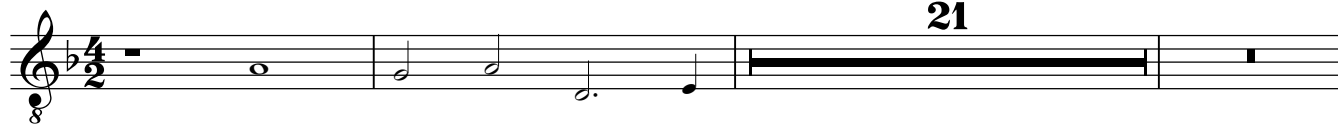

O sing prai - ses un- -to the Lord, un- to the Lord, un- to the

Lord, O sing prai- ses un- to the Lord, un- to the

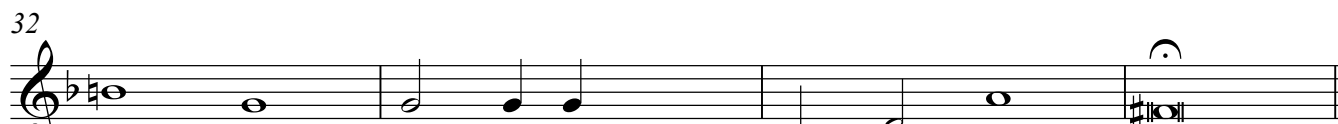

Lord, sing prai- ses un- to the\_ Lord.

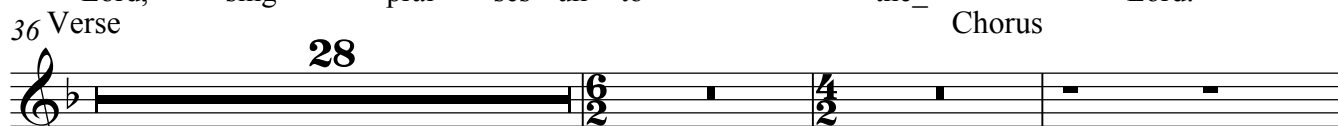

A- scribe ye the pow'r to God, a- scribe ye the pow'r to

God, to God, o- ver Is- ra- el, o- ver Is- ra-

el, Is- ra- el, o- ver Is- ra- el, Is- ra- el, his

wor- ship and strength is in the clouds, is in the

clouds, in the clouds, in the clouds, is in the clouds, in the clouds.

84 Verse

Chorus

**45**

131

134

137

140

Tenor 2

# Verse Anthem, Sing unto God

(Musica Deo Sacra, original note values)

Thomas Tomkins (1572-1656)

Verse Chorus

**21**

8 O sing-

25 prai- -ses- un- -to the Lord, O sing prai - ses un- to the

29 Lord, O sing prai- ses un- to the Lord, O sing

33 prai- ses un- to- the Lord, un- to the Lord.

36 Verse Chorus

**28**

67 A- scribe ye the pow'r to God, to God o- ver

71 Is- ra- el, Is- ra- ei, o- ver Is- ra- el, o- ver Is- ra-

75 el, his wor-ship and strength is in the clouds, is

79 in the clouds, in the clouds in the clouds, is in the

82 Verse **44**

8 clouds.

129 Chorus

bles- sed, bles-sed,- bles-sed be God,

132

bles- sed, bles-sed bles-sed be God, bles- sed, bles-sed,- bles- sed be

135

God, bles- -sed- be God. A-

139

men, A- men.

Bass

# Verse Anthem, Sing unto God

(Musica Deo Sacra, original note values)

Thomas Tomkins (1572-1656)

Verse

5

Sing

9

un- to God' Sing- un- to God, all ye king- doms

13

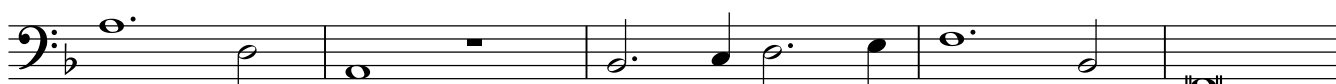

of the earth all king- doms of the earth,

18

O sing prai - ses un-to the Lord, un-to the Lord, O sing

22

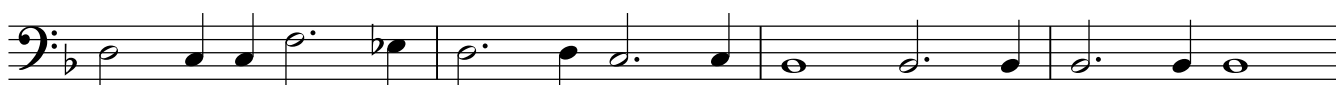

prai - ses un - to the Lord, un - to the Lord. O sing prai - ses un-

26

-to the Lord, O sing prai - ses un- to the Lord, O sing

31

prai - ses un-to the Lord, O sing prai - ses un- to the Lord.

36 Verse

Which- dwel- leth in the heav'ns, Which

41

— dwel- leth in the heav'ns o- ver all, o- ver

45

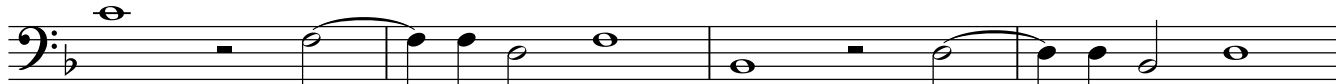

all from the be - gin - ning, from the be - gin-

49

-ning: for lo, lo, lo, he doth

55

send out a voice, yea, and that a migh-ty- voice,

59

yea, and that a migh-ty- voice, a migh- ty

Chorus

63

voice, a migh- ty voice.

68

A- scribe ye the pow'r, the pow'r to God, to God, o-

71

ver Is- -ra- el, o- ver Is- ra- -el, o-

74

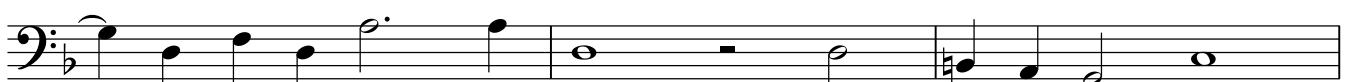

ver, o-ver- Is- ra- el, his wor-ship and strength

77

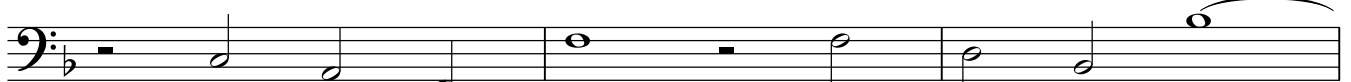

is in the clouds, is in the clouds,

80

in the clouds, in the clouds, in the clouds.

84 Verse

3

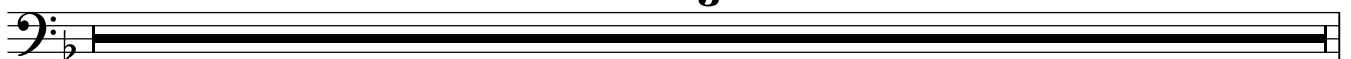

87

O God, O God, wonder-ful art

94

thou, wonder-ful art thou, art thou In thy ho-ly

98

pla-ces, in thy ho-ly pla-ces,

102

ev'n- the God of Is- ra-el, ev'n the God

106

of Is- ra-el, of Is- ra-el, of Is- ra- el

110

he will give strength, he will give strength, give

113

strength and pow'r un - to his peo- ple, give

116

strength and pow'r un- -to his peo- ple, un - to his

119

peo-ple, un - to his peo- ple; bles- sed be God,

123

bles- sed be God, bles- sed, bles-sed,-

127

Chorus

bles-sed- be God, bles- sed, bles-sed bles-sed be God, bles-

131

sed, bles-sed,- bles-sed- be God, bles-

134

sed, bles-sed,- bles-sed- be God, bles- -sed- be God.

137

A-

140

men, A- men.