

148701

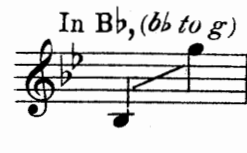

Soprano or  
Tenor (*eb to eb*)  
and  
Contralto or  
Bass (*eb to e*)  
(*Melody Alternates*)

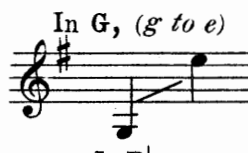
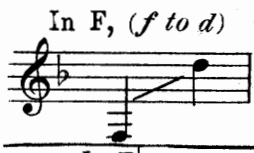
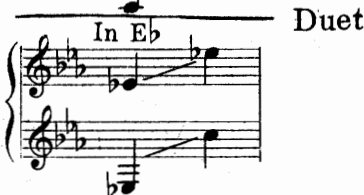

Soprano or  
Tenor (*bb to g*)  
and  
Alto or  
Bass (*bb to eb*)  
(*Melody Alternates*)

# ASLEEP IN THE DEEP

LYRIC BY

ARTHUR J. LAMB

MUSIC BY

H. W. PETRIE

Solo 50¢ T

Duet 65¢ T

QUARTET - MALE, FEMALE AND MIXED VOICES 15 CENTS EACH NET

VIOLIN AND PIANO 50¢ T  
CELLO AND PIANO 50¢ T

VIOLIN, CELLO  
AND PIANO 65¢ T

TRADEMARK

REGISTERED

STANDARD

M. WITMARK & SONS  
NEW YORK

PRINTED IN U.S.A.

TWO BEAUTIFUL HOME BALLADS

# IN A LITTLE TOWN NEAR BY

Lyric by  
AMY ASHMORE CLARK

Solo, Three Keys, C, (c to c) Eb, (eb to eb) G, (g to g) - 50 cents T

Music by  
FLORENCE TURNER-MALEY

Duet, Two keys, Eb Sopr. or Ten. and Cont. or Bari. (lead) G, Sopr. or Ten. (lead) and Cont. or Bari. 65 cents T

Octavo, Male, Female, Mixed and Unchanged Voices 15¢ each postpaid

With tenderness

In a lit - tle house on a lit - tle street, In a lit - tle town near

by, Where the ros - es climb o'er the gar - den wall And you

# JUST BEEN WOND'RING All Day Long

By IRENE AKERLEY - CANNING

Solo, Three Keys, C, (c to d) Eb, (eb to f) F, (f to g) - 50 cents T

Duet, Two keys, C, Alto or Bari. (lead) and Sopr. or Ten. F, Sopr. or Ten. (lead) and Cont. or Bass 65 cents T

Violin obbligato 15¢ postpaid

Octavo, Male, Female, Mixed and Unchanged Voices 15¢ each postpaid

Slowly with much expression

Just been wond'ring all day long What I'd do if you were gone. S'pose I'd live on just the same,

Wish - ing you were back a - gain. Days would be end - less, noth - ing right,

Copyright MCMXXII by M. Witmark & Sons

International Copyright Secured

THE ABOVE CAN BE HAD WHEREVER MUSIC IS SOLD OR OF THE PUBLISHER  
M. WITMARK & SONS DEPT W. 1650 BROADWAY NEW YORK  
Prices, Solos 50¢ T Duets 65¢ T Quartets 15¢ and 25¢ each, postpaid

IF YOU ARE INTERESTED IN  
**QUARTET MUSIC**  
(SACRED AND SECULAR)  
Novelties of all kinds - 1500 numbers

ARRANGED FOR  
**MALE - FEMALE  
& MIXED VOICES**

Enclose 2¢ stamp for postage

TRADE MARK

REGISTERED

## Asleep In The Deep

---

---

Stormy the night and the waves roll high,  
Bravely the ship doth ride;  
Hark! while the light-house bell's solemn cry  
Rings o'er the sullen tide.  
There on the deck see two lovers stand,  
Heart to heart beating and hand in hand,  
Tho' death be near, she knows no fear,  
While at her side is the one ever dear.

Loudly the bell in the old tower rings,  
Bidding us list to the warning it brings.  
Sailor, take care! Sailor, take care!  
Danger is near thee, Beware! Beware!  
Beware! Beware!  
Many brave hearts are asleep in the deep,  
So beware! beware!

What of the storm when the night is o'er?  
There is no trace or sign!  
Save where the wreckage hath strewn the shore,  
Peaceful the sun doth shine.  
But when the wild raging storm did cease,  
Under the billows two hearts found peace.  
No more to part, no more of pain,  
Now may the bell toll its warning in vain.

*Arthur J. Lamb*

# Asleep In The Deep

Lyric by  
ARTHUR J. LAMB

Music by  
H. W. PETRIE

Moderately with much expression

Storm-y the night and the waves roll high,      Brave-ly the ship doth ride; —  
 What of the storm when the night is o'er?      There is no trace or sign! —

Hark! while the light-house bell's sol - emn cry      Rings o'er the sul - len tide —  
 Save where the wreck-age hath strewn the shore,      Peace-ful the sun doth shine —

Copyright 1925 by M. Witmark & Sons.

7546

M.W.&SONS 16235 - 4

Copyright assigned MCMXX to M. Witmark & Sons  
International Copyright Secured

Formerly published by  
Maurice Richmond, Inc.  
New York City

ALL RIGHTS RESERVED  
Including Public Performance for Profit

*With very much expression*

There on the deck see two lov - ers stand, Heart to heart beat - ing and hand in hand, Tho'  
 But when the wild ra - ging storm did cease, Un - der the bil - lows two hearts found peace. No

death be near, she knows no fear, While at her side is the one ev - er dear.  
 more to part, no more of pain, Now may the bell toll its warn - ing in vain.

REFRAIN

Loud - ly the bell \_\_\_\_\_ in the old \_\_\_\_\_ tow - er rings, \_\_\_\_\_

Bid - ding us list \_\_\_\_\_ to the warn - ing it brings \_\_\_\_\_

148701

Sail - or, take care! — Sail - or, take care! — Dan - ger is near — thee, Be-

ware! Be - ware! — Be - ware! Be - ware!

The second system continues the vocal line with the lyrics "ware! Be - ware! — Be - ware! Be - ware!". The piano accompaniment continues with similar chordal textures and melodic lines.

*ad lib*  
Man - y brave hearts are a - sleep in the deep, So be - ware! be - ware! —

The third system begins with the tempo marking *ad lib* (ad libitum). The vocal line contains the lyrics "Man - y brave hearts are a - sleep in the deep, So be - ware! be - ware! —". The piano accompaniment features a more active, flowing accompaniment.

Man - y brave hearts are a - sleep in the deep, So be - ware! be - ware! —

EVERYBODY SHOULD SING THIS BEAUTIFUL BALLAD

# THAT WONDERFUL MOTHER OF MINE

THE TEXT—by *CLYDE HAGER*, carries a tender, fragrant message and is written in the simple language that even a child can grasp.

THE MELODY—by *WALTER GOODWIN*, is beautiful and just as simple: easy flowing and quickly memorized, with a real tune to give it added sweetness.

## AN IDEAL SONG FOR THE HOME

SCHOOL, CONCERT, LYCEUM, VAUDEVILLE, etc.—NOT ALONE FOR MOTHER'S DAY BUT FOR EVERY DAY IN THE YEAR

THE moon never beams without bringing  
me dreams  
Of that wonderful mother of mine;  
The birds never sing but a message they bring  
Of that wonderful mother of mine.  
Just to bring back the time  
That was so sweet to me;  
Just to bring back the day  
When I sat on her knee.

You are a wonderful mother,  
Dear old mother of mine.  
You'll hold a spot down deep in my heart,  
Till the stars no longer shine.  
Your soul shall live on forever,  
On through the fields of time.  
For there'll never be another to me  
Like that wonderful mother of mine.

I pray ev'ry night to our Father above,  
For that wonderful mother mine.  
I ask Him to keep her as long as He can,  
That wonderful mother mine.  
There are treasures on earth  
That make life seem worth while,  
But there's none can compare  
With my dear mother's smile.

The musical score is written for piano and voice. It consists of three systems of music. The first system begins with the lyrics 'You'll hold a spot down deep in my heart, Till the stars no longer shine.' The second system continues with 'Your soul shall live on forever, On through the fields of time.' The third system concludes with 'For there'll never be another to me Like that wonderful mother of mine.' The score includes dynamic markings such as 'accel' and 'f a tempo', and various musical notations including treble and bass clefs, notes, rests, and accidentals.

Copyright MCMXVIII by M. Witmark & Sons. — International Copyright Secured

EASY  
TO  
LEARN

A THOUGHT SUCH AS THIS INSTILLED IN CHILDHOOD  
REMAINS ENSHRINED IN THE HEART FOREVER

HARD  
TO  
FORGET

PUBLISHED AS FOLLOWS

*Solo, Four keys, (Ab, bb to eb) Bb, (c to f) C, (d to g) Eb, (f to bb) 50¢ T*

*Duet, Two keys, Bb, (Melody low) C, (Melody high) 65¢ T*

*Octavo, Two Part 12¢ Three Part (S.S.A. or T.B.B. and S.A.B.) 15¢ Four Part, Male, Female and Mixed 15¢ net  
Orchestration or Band 50¢ each net*

ALL PRICES ARE POST PAID

TRADEMARK

REGISTERED

THE ABOVE CAN BE HAD WHEREVER MUSIC IS SOLD OR OF THE PUBLISHER  
M. WITMARK & SONS DEPT W. 1650 BROADWAY NEW YORK  
Prices: Solos 50¢ T— Duets 65¢ T— Quartets 15¢ each, postpaid

If you are Interested in Beautiful Songs Sacred or Secular send for SONGLAND, - Sixty-one complete Poems and Thematic quotations from some of the most beautiful numbers in the

well-known **WITMARK BLACK AND WHITE SERIES**

ENCLOSE FIVE CENTS IN STAMPS FOR MAILING

TRADEMARK

REGISTERED

- AN SWEET MYSTERY OF LIFE  
SONG
- WHEN IRISH EYES ARE SMILING  
SONG
- GYPSY LOVE SONG  
SONG
- SMILIN' THROUGH  
SONG
- MOTHER MACHREE  
SONG
- GRATEFUL O LORD AM I  
SACRED SONG
- DEAR LITTLE BOY OF MINE  
SONG
- LAMPLIT HOUR  
SONG
- CANT YOU HEAR ME CALLIN'  
CAROLINE  
SONG
- ACROSS THE RIVER  
SONG
- LET THE REST OF THE WORLD  
GO BY  
SONG
- I'LL FORGET YOU  
SONG
- IT WAS FOR ME  
SACRED SONG
- MA LITTLE SUNFLOWER  
GOOD NIGHT  
SONG
- MY ROSARY FOR YOU  
SONG
- THOU ART MY GOD  
SACRED SONG
- THERE'S A LONG, LONG TRAIL  
SONG
- I COME TO THEE  
SACRED SONG
- KISS ME AGAIN  
SONG
- MAMMY'S LITTLE  
KINKY HEADED BOY  
SONG
- TEACH ME TO PRAY  
SACRED SONG
- THE SUNSHINE THAT FILLS  
MY WORLD  
SONG
- GOD SHALL WIPE AWAY  
ALL TEARS  
SACRED SONG
- MY WILD IRISH ROSE  
SONG
- EVENING BRINGS REST  
AND YOU  
SONG
- SUNRISE AND YOU  
SONG
- DEAR HEART  
WHAT MIGHT HAVE BEEN  
SONG
- WHERE THE RIVER SHANNON FLOWS  
THE IRISH SWANKE RIVER  
SONG

Song Lovers the World Over Know  
 This TRADE MARK  
 It Represents The BEST There Is  
 In BEAUTIFUL BALLADS  
 (SACRED - SECULAR) Solos - Duets - Trios - Quartets

They can be played on Piano or Organ  
 Ideal for the Home - Concert  
 and Church

All (THESE) Songs  
 and more  
 are in  
 OUR CATALOG  
**SONG  
 LAND**

61 Pages  
 each like  
**THIS**

sent  
**FREE**  
 on request

Enclose  
 5 Cents  
 in stamps  
 for mailing

COMPLETE  
 COPIES - POSTPAID  
 SOLOS 50¢ DUETS 65¢  
 QUARTETS (MALE-FEMALE AND MIXED VOICES) 15 & 25 Cents each  
 VIOLIN and PIANO 50¢ - CELLO and PIANO 50¢  
 VIOLIN, CELLO and PIANO 65¢

Can be had wherever Music is sold or of the Publishers  
**M. WITMARK & SONS · DEPT. W · 1650 BROADWAY  
 NEW YORK**

**WATCHING THE WORLD GO BY**  
 SONG  
 BY J. KEIRN BRENNAN  
 ERNEST WITMARK & SONS  
 NEW YORK

**W** IGH in the hills love is hiding  
 Under the soft summer skies,  
 Into the blue let's go riding  
 There with the sun in our eyes.

Watching the world go by,  
 Out of the window, just you and I;  
 As we should be,  
 You and your faith in me.  
 Into the sunshine where eagles fly,  
 Standing alone high on God's throne  
 Watching the world go by.

Out where the sunset is creeping  
 Far to the edge of the sea,  
 Hearing the voice of the twilight,  
 Calling to you and to me.

*J. Keirn Brennan.*

SOLO—Three Keys  
 F, (b4 to d) G, (c3 to e) Bb, (e4 to g)  
 DUET—Two Keys  
 G, Melody Low—Bb, Melody High  
 QUARTET  
 Male and Mixed Voices—15c

There we will climb so high  
 In to the sun-shine where eagles fly  
 Stand-ing a-lone  
 high on God's throne  
 Watch-ing the world go by.

Copyright MCMXXVII by M. Witmark & Sons

If  
 You  
 Love  
 a Good  
 Ballad  
 (Sacred or)  
 (Secular)  
 Send for  
 This  
 Booklet

61 COMPLETE  
 POEMS  
 Each a Gem

- WHO KNOWS?  
SONG
- SORTER MISS YOU  
SONG
- THE SILENT VOICE  
SACRED SONG
- ASLEEP IN THE DEEP  
SONG
- MY JEAN  
SONG
- MY HOUR  
SONG
- WATCHING THE WORLD GO  
SONG
- IN A LITTLE TOWN NEAR BY  
SONG
- SHINE O HOLY LIGHT  
SACRED SONG
- RESIGNATION  
SONG
- JUST AN IVY COVERED SHACK  
SONG
- IN THE GARDEN OF MY HEART  
SONG
- THAT WONDERFUL MOTHER  
OF MINE  
SONG
- CLOSER STILL WITH THEE  
SACRED SONG
- MOTHER O' MY MOTHER  
SONG
- HONEY IF YO' ONLY KNEW  
SONG
- COMFORT YE ONE ANOTHER  
SACRED SONG
- OH LORD  
REMEMBER ME  
SACRED SONG
- JUST BEEN WONDER  
ALL DAY LONG  
SONG