

Werke von Jean Sibelius

Instrumentalwerke.

Für Pianoforte zu 2 Händen.

Andantino. Op. 24 Nr. 7*)	1.—
Barcarola. Op. 24 Nr. 10 (V. A. 2289)	2.—
Der Gesang von der Kreuzspinne — Sängen om Kors- spindeln. Aus Op. 27. Transkript. v. K. Ekman. (V. A. 2303)	2.—
Finlandia. Tondicht. Op. 26 Nr. 7	3.—
Finnische Volksweisen.	
1. Mein Liebchen — Minun kultani	1.—
2. Von Herzen liebe ich dich — Sydälestäni rakastan	1.—
3. Der Abend kommt — Ilta tulee ehtoo joutuu	1.—
4. Tuopa tyttö, kaunis tyttö kanteletta soittaa.	1.—
5. Brudermörder — Velisurmaaja	1.—
6. Hochzeitserinnerung — Hämmuistelma	1.—
Frühlingslied — Vårsång. Op. 16 (Otto Taubmann). V. A. 2232	1.50
Gebrochene Stimme — Sortunut ääni. Op. 18 Nr. 7. Transkript. v. E. Melartin.	1.—
Gesang der Athener — Aténarnes Sång. Op. 31 Nr. 3. Arrangement.	1.—
Gruß an den Mond — Terve kuu. Måne hell. Op. 18 Nr. 8. Transkript. v. E. Melartin	1.—
Jägerknabe — Jägargossen. Op. 13 Nr. 7. Transkript. v. K. Ekman	2.—
Idyll. Op. 24 Nr. 6	2.—
6 Impromptus. Op. 5 *)	3.—
Impromptu, Op. 24 Nr. 1, Romanze, Op. 24 Nr. 2 u. Transkription aus „Skogsraet“, Op. 15 *)	2.40
Intermezzo und Ballade aus „Karelia“ *) Op. 11	2.20
Kahnfahrt — Venematka. Op. 18 Nr. 9. Transkr. v. E. Melartin	1.—
Kaprize Op. 24 Nr. 3 *)	2.—
Karelia-Ouvertüre. Op. 10. (Otto Taubmann) V. A. 2230	1.50
Karelia-Suite. Op. 11. (1. Intermezzo. 2. Ballade. 3. Alla marcia) V. A. 2236	2.50
König Kristian-Suite I. Teil. (Elegie, Menuett, Musette und Lied von der Kreuzspinne) aus der Musik zum Schauspiel „König Kristian II“. (V. A. 2281)	2.50
Kyllikki. Drei lyrische Stücke. Op. 41. V. A. 2163	2.—
Lemminkäinen zieht heimwärts. Op. 22 Nr. 4. *) (V. A. 2272)	3.—
2 Miniaturen. Romanze und Walzer. (V. A. 2288)	2.—
Nocturno. Op. 24 Nr. 8 *)	1.20
Romanze. Op. 24 Nr. 9	2.—
Schilfrohr, säusle — Säf, Säf susa. Op. 36 Nr. 4. Transkript. v. S. Palmgren	2.—
Der Schwan von Tuonela. Op. 22 Nr. 3. *) (V. A. 2271)	2.—
Schwarze Rosen — Svarta rosor. Op. 36 Nr. 1. Transkript. v. S. Palmgren	2.—

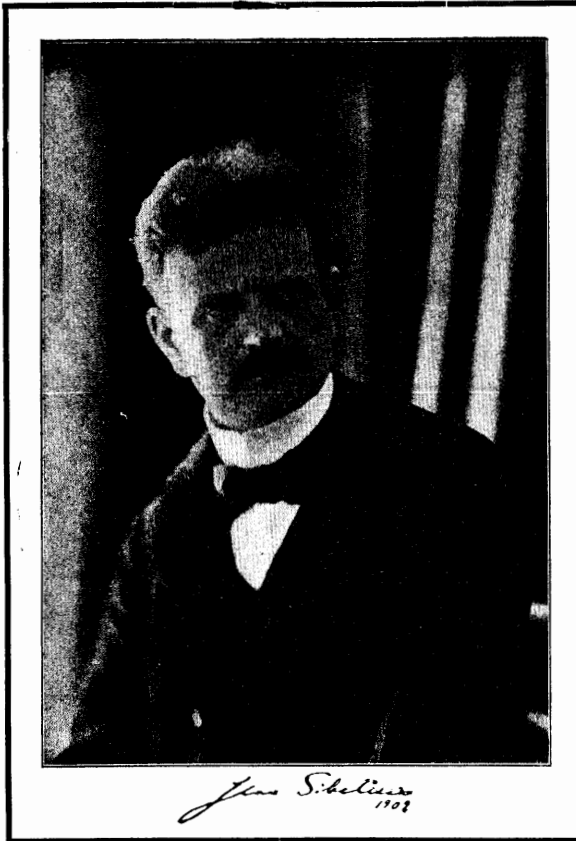

Für Pianoforte zu 2 Händen.

Sonate. Op. 12 (VA 2156).	3.—
Tanz-Intermezzo. Op. 45 Nr. 2	2.—
Valse triste. Aus „Kuolema“. Op. 44. (V. A. 2224)	2.—
Vårsång — Frühlingslied. Op. 16. (V. A. 2232)	1.50

Für Pianoforte zu 4 Händen.

Karelia-Ouvertüre. Op. 10. Bearb. v. K. Ekman. (VA 2176)	2.—
Karelia-Suite. Op. 11. Bearb. von K. Ekman. (VA 2157).	3.—
Valse triste. Aus „Kuolema“. Op. 44. (V. A. 2273)	2.—

Für Orchester.

Der Schwan von Tuonela. Legende a. d. Finnischen Volksepos „Kalevala“. Op. 22 Nr. 3. *)	
Partitur (Part.-B. 1654)	3.—
20 Orch.-St. (Orch.-B. 1354) je n.	—30
Eine Sage — En Saga. Tondicht. Op. 9. Partitur (Part.-B. 1786) n.	12.—
27 Orch.-St. (Orch.-B. 1592/93) je n.	—60
Finlandia. Tondichtung. Op. 26 Nr. 7. Partitur (Part.-B. 1781) n.	6.—
26 Orch.-St. (Orch.-B. 1618) je n.	—30
Frühlingslied — Vårsång. Op. 16. Partitur (Part.-B. 1785)	6.—
25 Orch.-St. (Orch.-B. 1613) je n.	—30
Karelia-Ouvertüre. Op. 10. Part. (Part.-B. 1986)	9.—
29 Orch.-St. (Orch.-B. 1821/22) je n.	—60
Karelia-Suite. Op. 11. Partitur (Part.-B. 1972)	12.—
29 Orch.-St. (Orch.-B. 1795/96) je n.	—60
Lemminkäinen zieht heimwärts. Legende. Op. 22 Nr. 4. *)	
Partitur (Part.-B. 1656)	9.—
26 Orchesterstimmen (Orch.-B. 1360) je n.	—30
Musik zum Schauspiele „König Kristian II.“ von Adolf Paul. Op. 27. *) Partitur (Part.-B. 1536)	15.—
27 Orchesterstimmen (Orch.-B. 583/85). je n.	—90
— Suite daraus. *) Partitur (Part.-B. 1537)	9.—
25 Orchesterstimmen (Orch.-B. 586/87) je n.	—60
Symphonie Nr. 1 in Emoll, Op. 39 Partitur (Part.-B. 1739) n.	20.—
27 Orchesterstimmen (Orch.-B. 1542/44) je n.	—90
Symphonie Nr. 2 in Ddur. Op. 43. Partitur (P.-B. 1784) n.	20.—
25 Orchesterstimmen (Orch.-B. 1610/12) je n.	—90
Tanz-Intermezzo. Op. 45 Nr. 2. Partitur (Part.-B. 2056) n.	8.—
21 Orchesterstimmen, zugleich f. vereinfachte Besetzung eingerichtet. (Orch.-B. 1910) je n.	—30
Valse triste. Aus der Musik zu A. Järnefelts Drama „Kuolema“. Op. 44. Partitur (Part.-B. 1853).	3.—
10 Orchesterstimmen (Orch.-B. 1704) je n.	—30

Eigentum der Verleger für alle Länder.

Berlin · Brüssel · Breitkopf & Härtel, Leipzig · London · New York.

Für Finnland: Helsingfors Nya Musikhandel, K. G. Fazer, Helsingfors. Die mit *) bez. Werke: Axel E. Lindgren, Helsingfors.

Jean Sibelius

Orchesterwerke

- | | |
|---|---|
| <p>Der Schwan von Tuonela. Legende a. d. Finnischen Volksepos „Kalevala“. Op. 22 Nr. 3. Partitur (Part.-B. 1654) n. 3.—
20 Orchesterstimmen (Orch.-B. 1354) . . . je n. —.30
Für Pianoforte zu 2 Händen bearb. von Otto Taubmann (V. A. 2271) 2.—</p> <p>Eine Sage — En Saga. Tondichtung. Op. 9. Partitur (Part.-B. 1786) n. 12.—
27 Orchesterstimmen (Orch.-B. 1592/93) . . je n. —.60</p> <p>Finlandia. Tondichtung. Op. 26 Nr. 7. Partitur (Part.-B. 1781) n. 6.—
26 Orchesterstimmen (Orch.-B. 1618) . . . je n. —.30
Für Pianoforte zu 2 Händen 3.—</p> <p>Frühlingslied — Vårsång. Op. 16. Partitur (Part.-B. 1785) n. 6.—
25 Orchesterstimmen (Orch.-B. 1613) . . . je n. —.30
Für Pianoforte zu 2 Händen (V. A. 2232) . . . 1.50</p> <p>Karelia-Ouvertüre. Op. 10. Partitur (Part.-B. 1986) n. 9.—
29 Orchesterstimmen (Orch.-B. 1821/22) . . je n. —.60
Für Pianoforte zu 2 Händen bearb. von Otto Taubmann (V. A. 2230) 1.50
Für Pianoforte zu 4 Händen bearb. von K. Ekman (V. A. 2176) 2.—</p> <p>Karelia-Suite. Op. 11. Partitur (Part.-B. 1972) . n. 12.—
29 Orchesterstimmen (Orch.-B. 1795/96) . . je n. —.60
Für Pianoforte zu 4 Händen bearb. von K. Ekman (V. A. 2157) 3.—</p> <p>Lemminkäinen zieht heimwärts. Legende. Op. 22 Nr. 4. Partitur (Part.-B. 1656) n. 9.—
26 Orchesterstimmen (Orch.-B. 1360) . . . je n. —.30
Für Pianoforte zu 2 Händen bearb. von Otto Taubmann (V. A. 2272) 3.—</p> | <p>Musik zum Schauspiele „König Kristian II.“ von Adolf Paul. Op. 27. Partitur (Part.-B. 1536) . n. 15.—
27 Orchesterstimmen (Orch.-B. 583/85) . . je n. —.90
— Suite daraus. Partitur (Part.-B. 1537) n. 9.—
25 Orchesterstimmen (Orch.-B. 586/87) . . je n. —.60
Suite I. Teil für Pianoforte zu 2 Händen (V. A. 2281) 2.50</p> <p>Der Gesang von der Kreuzspinne — Sängen om Korsspindeln, aus Op. 27. Transkript. von K. Ekman. 2.—</p> <p>Symphonie Nr. 1 in Emoll, Op. 39. Partitur (Part.-B. 1739) n. 20.—
27 Orchesterstimmen (Orch.-B. 1542/44) . . je n. —.90</p> <p>Symphonie Nr. 2 in Ddur. Op. 43. Partitur (P.-B. 1784) n. 20.—
25 Orchesterstimmen (Orch.-B. 1610/12) . . je n. —.90</p> <p>Tanz-Intermezzo. Op. 45 Nr. 2. Partitur (Part.-B. 2056) n. 5.—
21 Orchesterstimmen (Orch.-B. 1910), gleichzeitig für vereinfachte Besetzung eingerichtet. Minimum 13 Stimmen je n. —.30
Für Pianoforte zu 2 Händen 2.—</p> <p>Valse triste. Aus der Musik zu A. Järnefelts Drama „Kuolema“. Op. 44. Partitur (Part.-B. 1853) . n. 3.—
10 Orchesterstimmen (Orch.-B. 1704) . . . je n. —.30
Für Hausmusik bearbeitet von R. Böthig. Harmonium u. Klavier \mathcal{M} 1.50. Klavier \mathcal{M} 1.50.
Jede Orch.-St. (Orch.-B. 1704) n. —.30
Für Pianoforte zu 2 Händen (V. A. 2224) . . . 2.—
Für Pianoforte zu 4 Händen bearb. von Otto Taubmann (V. A. 2273) 2.—
Für Pianoforte und Violine (V. A. 2283) . . . 2.—
Für Pianoforte und Viola (V. A. 2284) 2.—
Für Pianoforte und Violoncell (V. A. 2285) . . 2.—</p> |
|---|---|

Eigentum der Verleger für alle Länder

BREITKOPF & HÄRTEL, LEIPZIG
BERLIN · BRÜSSEL · LONDON · NEW YORK

553K

M

101

553K

Aufführungsrecht vorbehalten.
Die Noten dürfen nicht zu Auf-
führungszwecken verliehen wer-
den; Aufführungen mit gelie-
henem Material sind verboten.

Karelia-Suite

für Orchester.

I. Intermezzo.

Jean Sibelius, Op. 11.

Moderato.

2 Flauti.

2 Oboi.

2 Clarinetti in B.

2 Fagotti.

I. II.

4 Corni in F.

III. IV.

I. II.

3 Trombe in F.

III.

Tromboni I. II.

Trombone III
e Tuba.

Timpani
in B. Es.

Tamburino.

Gran Cassa
e Piatti.

Violino I.

Violino II.

Viola.

Violoncello.

Contrabasso.

pp *dim.* *pp* *dim.* *pp* *dim.* *pp* *dim.* *pp* *dim.*

p *dim.* *p* *dim.*

pp *dim.* *sempre pp*

Moderato.

Cor. *gestopft* *p* *gest.* *mp* *nat.* *mf*

Timp. *tr.* *mp*

mp *mp* *mp* *mp*

A

mf *p* *gest.* *p* *nat.* *mp* *nat.* *3*

mf *p* *gest.* *p* *nat.* *mp* *nat.* *3*

tr. *mf* *p*

pp *pp* *pp* *pp* *pp*

pp

B **C**

Cor. *mp* *pp*

Timp. *mp* *p* *pp*

gest. *dim.*

pp *cresc. poco*

p cresc. poco

p *cresc. poco a*

p *cresc. poco a*

cresc. poco a

B **C^p**

Fag. **Un pochett. string.** **al** **D Meno.**

Tr. *mf*

Tromb. I. II. *mf*

Tromb. III e Tuba. *pp* *cresc.* *mf*

Timp. *pp* *cresc.* *mf*

Tamburino. *a poco* *mf* *pp*

Gr. Cassa e Piatti. *pp*

a poco *cresc. poco a poco* *poco* *poco* *mf* *mf* *mf* *mf* *mf* *mf*

poco **Un pochett. string.** **al** **D Meno.**

Tr.
Timp.
Tamburino.
Gr. Cassa e Piatti.

E

Fl. *mf stacc.*

Ob. *mf stacc.*

Clar. *mf stacc.*

Fag. *mf stacc.*

Cor.

Tr.

Tromb. I. II. *mf*

Tromb. III e Tuba. *mf*

Timp. *tr*

Tamburino. *mf*

Gr. Cassa e Piatti. *mf*

cresc.

cresc.

cresc.

cresc.

cresc.

G

Più moderato.

Più moderato.

H

Cor.

Timp.

pp *mp*

tr

H

> *>*

II. Ballade.

Tempo di menuetto.

2 Oboi.

Corno inglese.
(ossia Corno in F)

2 Clarinetti in A.

2 Fagotti.

Violino I.

Violino II.

Viola.

Violoncello.

Contrabasso.

Tempo di menuetto.

dolce

dolce

dolce

dolce
pizz.

B *a 2.*

f *dim.* *p*

f *dim.* *p*

f *dim.* *p* *pp*

f *dim.* *p* *pp*

f *dim.* *p* *pp*

f *dim.* *p* *pp*

f *dim.* *p* *pp*

f *dim.* *p* *pp*

f *dim.* *p* *pp*

f *dim.* *p* *pp*

C *Un poco più lento.*

ppp *ppp* *ppp* *ppp* *ppp* *ppp* *ppp* *ppp* *ppp* *ppp*

morendo *morendo* *morendo* *morendo* *morendo* *morendo* *morendo* *morendo* *morendo* *morendo*

sul G. *dolce* *dolce* *dolce* *dolce* *dolce* *dolce* *dolce* *dolce* *dolce*

C *Un poco più lento.*

D

f *mf*

D

G. P. E

ff *ff* *ff* *ff*

Solo
p cantabile *p* *mf*

pizz. *p* pizz.

G. P. E

Solo *pp*

f

pp

div. arco

mp arco

mp arco

mp

pp

dim. molto

pp

pizz.

pp pizz.

pp

pizz.

pp

pp

arco

arco

arco

pizz.

pp arco

III. Alla marcia.

Moderato.

Flauto piccolo.

2 Flauti.

2 Oboi.

2 Clarinetti in A.

2 Fagotti.

I. II.
4 Corni in E.

III. IV.

I. II.
3 Trombe in F.

III.

Tromboni I. II.

Trombone III
e Tuba.

Timpani
in E. A.

Triangolo.

Gran Cassa
e Piatti.

Violino I.

Violino II.

Viola.

Violoncello.

Contrabasso.

The musical score is arranged in a standard orchestral format. The woodwind section (Flauto piccolo, Flauti, Oboi, Clarinetti in A, Fagotti) and brass section (Corni in E, Trombe in F, Tromboni I. II., Trombone III e Tuba) are mostly silent in this section. The percussion section (Timpani in E. A., Triangolo, Gran Cassa e Piatti) also has a rest. The string section (Violino I, Violino II, Viola, Violoncello, Contrabasso) is active, playing a rhythmic pattern of eighth notes. The Violino I and II parts are marked *mf*. The Viola part is marked *mf*. The Violoncello and Contrabasso parts are marked *mf* and *pizz.* (pizzicato). The Clarinet in A part has a melodic line starting in the second measure, marked *p* (piano) and ending with a *p* dynamic in the seventh measure.

Moderato.

Clar.

Fag.

Timp.

1. 2.

a 2.

mf

tr

p

mf

arco

mf

mf

mp
b2
a 2.
cresc.
f
cresc.
f
tr
Muta in F.
cresc.
f
f
cresc.
f
cresc.
f
cresc.
f
arco
f
cresc.
f

Ob.
Clar.
Fag.
a 2.
a 2.
f
a 2.

A

B

Fl. picc. *ff*

Fl. a 2. *ff*

Ob. *ff*

Clar. *ff*

Fag. a 2. *ff*

Cor. *ff*

Tr. *ff*

Trombe & Tuba. *ff*

Timp. *ff*

Trgl. *ff*

Piatti. *f* *ff*

sul G. *ff*

B *ff*

C

Fl. picc. *mf*

Fl. *mf* a 2.

Ob. *mf* a 2.

Clar. *mf*

Fag. *mf*

mf

mf ten.

mf ten.

mf ten.

mf ten.

mf ten.

mf ten.

mf

C

Fl. picc.

Fl. *mf*

Ob. *mf* a 2.

Clar. *mf*

Fag.

Vcello. *mf*

C.B. *mf*

Fl. picc.

Fl.

Ob.

Clar.

Fag.

Cor.

Tr.

Tromb. e Tuba.

Timp.

Trgl.

Piatti.

mf

pp

a 2.

mf

p

pp

mf

pp

D

D

149378

F

f *mf* *f* *mf* *f* *mf* *f* *mf* *f* *mf* *f* *mf* *f* *mf* *f* *mf* *f* *mf* *f* *mf* *f* *mf*

p *p* *mf* *mf* *f* *mf*

F

Gr. Cassa e Piatti.

p *mf* *mf* *mf* *mf* *mf* *mf* *mf* *mf* *mf* *mf*

F

H

Piatti.

austönen

H

Poco largamente.

The musical score is arranged in two systems. The first system begins with a piano introduction marked 'I' and 'ff'. The main section follows with dynamics of 'mf' and 'ff'. The second system continues the piece, ending with a 'Poco largamente.' marking and 'ff' dynamics. The score includes various musical notations such as slurs, accents, and articulation marks.