Canzon - La Scaramuccia

Agostino Soderini
(ca.1575 - 1608)

Intavolierung und Bearbeitung
Anton Höger

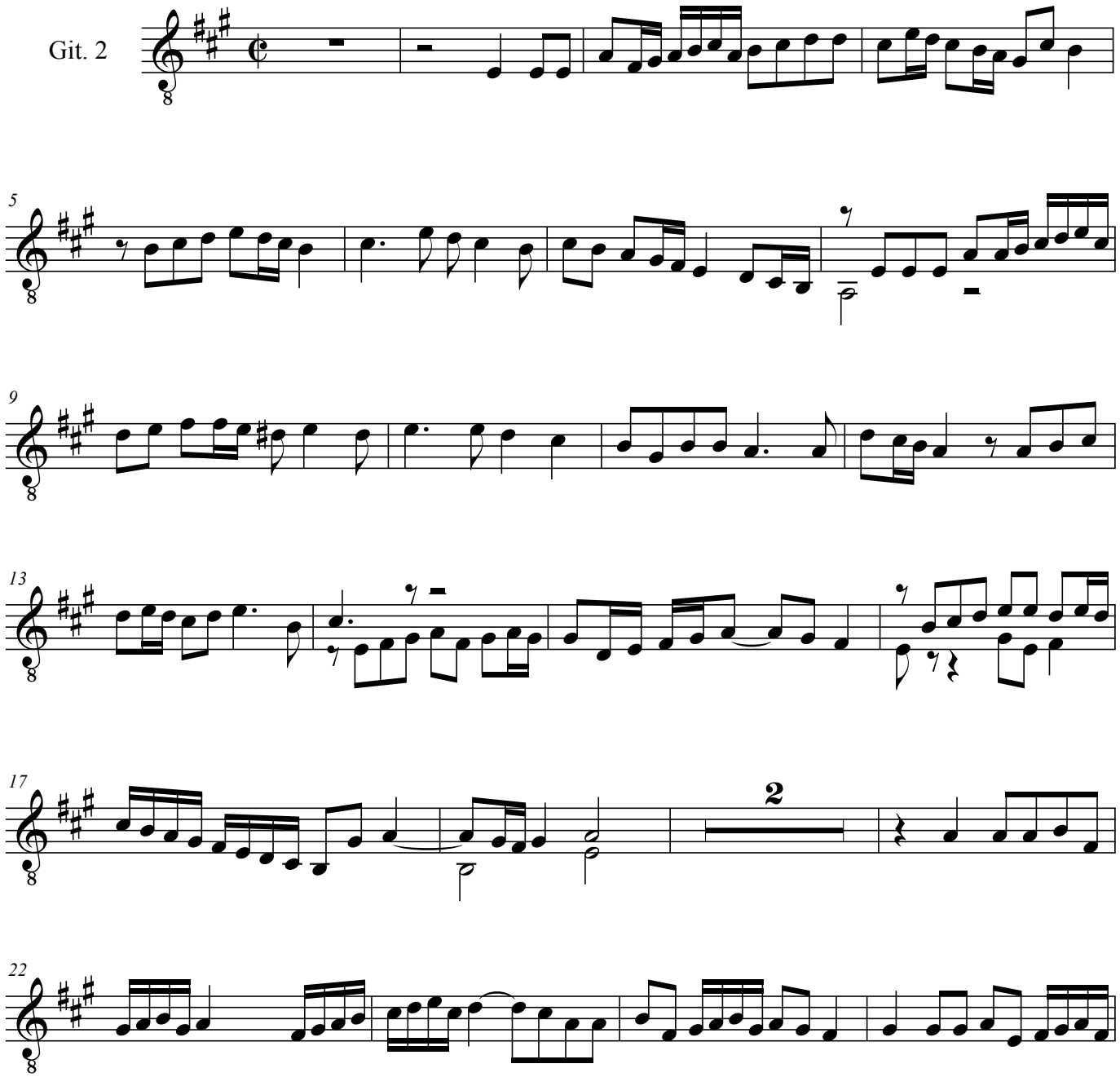

© by Anton Höger 2011

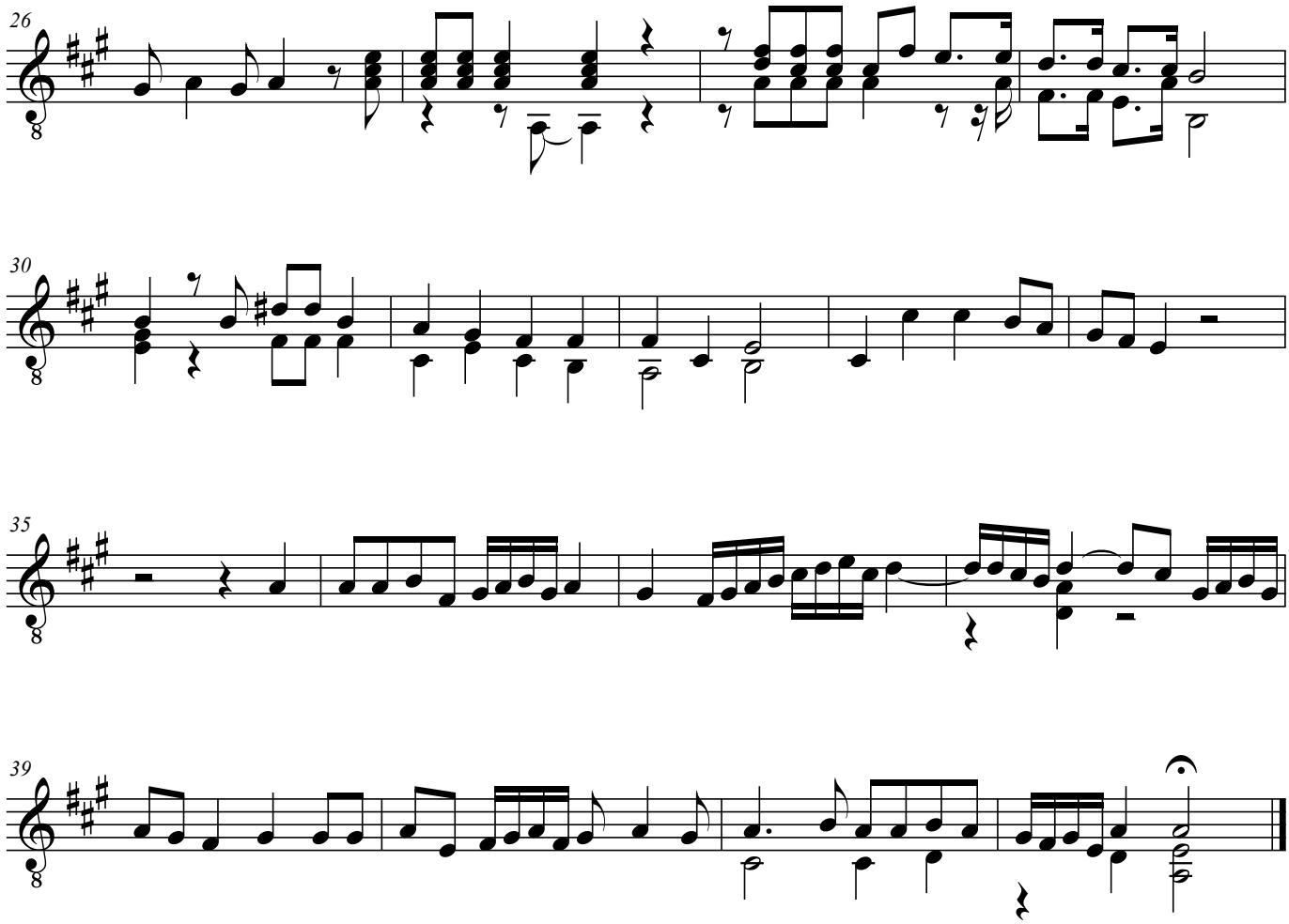
26
30
35
39