MUSICALISCHES OPFER

Johann Sebastian Bach, BWV 1079

Ricercar a 3 (1)

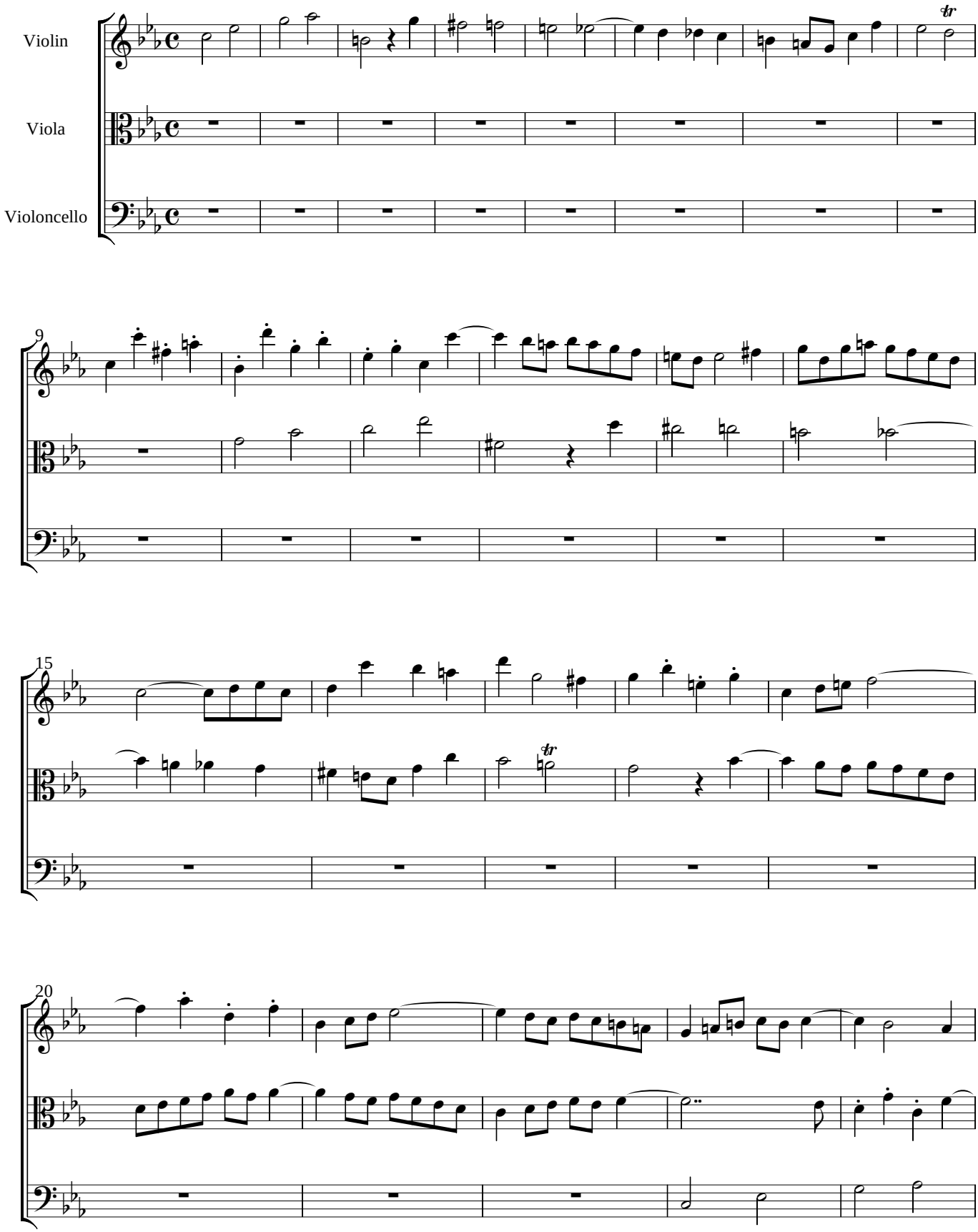

BWV1079-Ricercar a 3 (1)

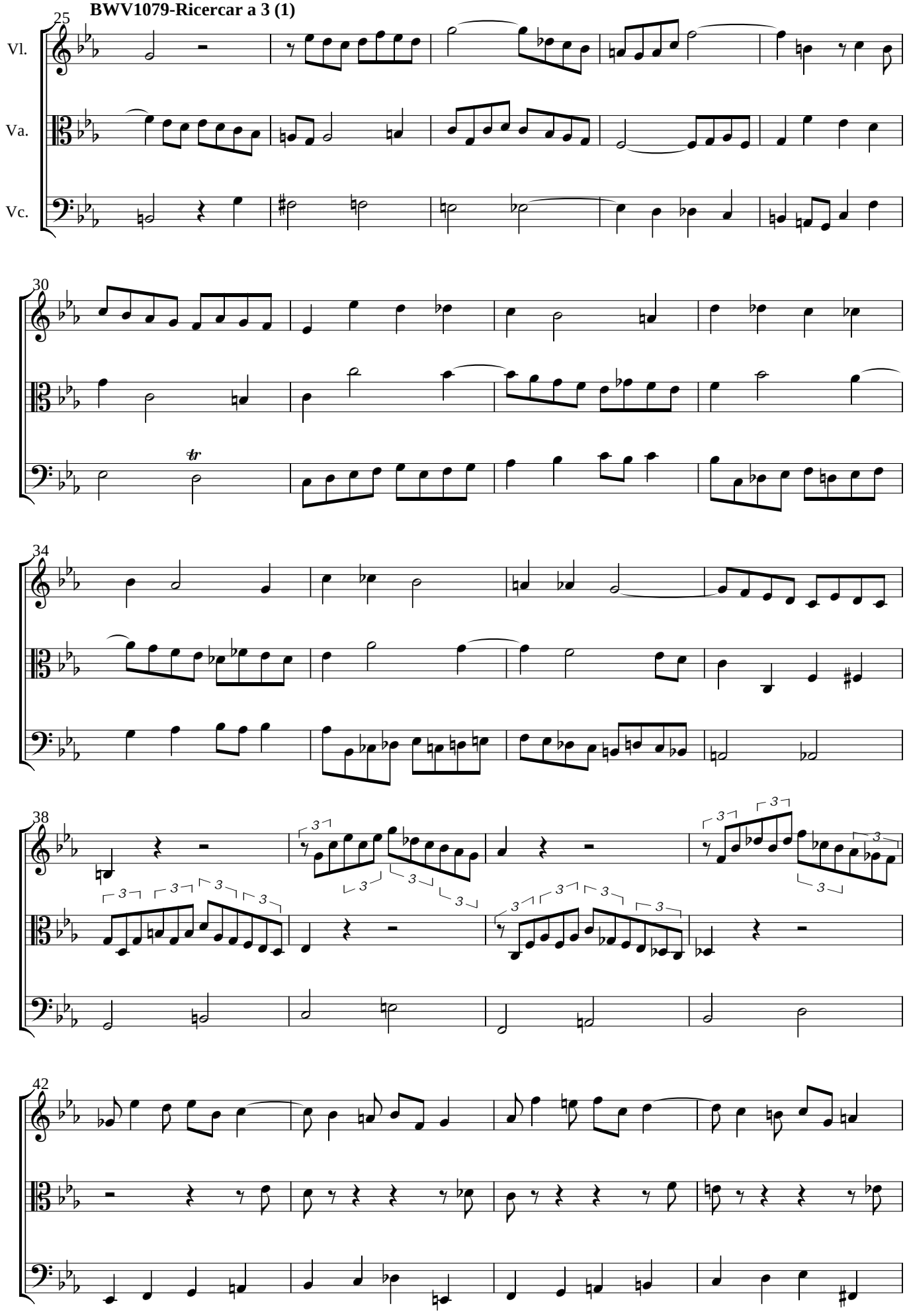

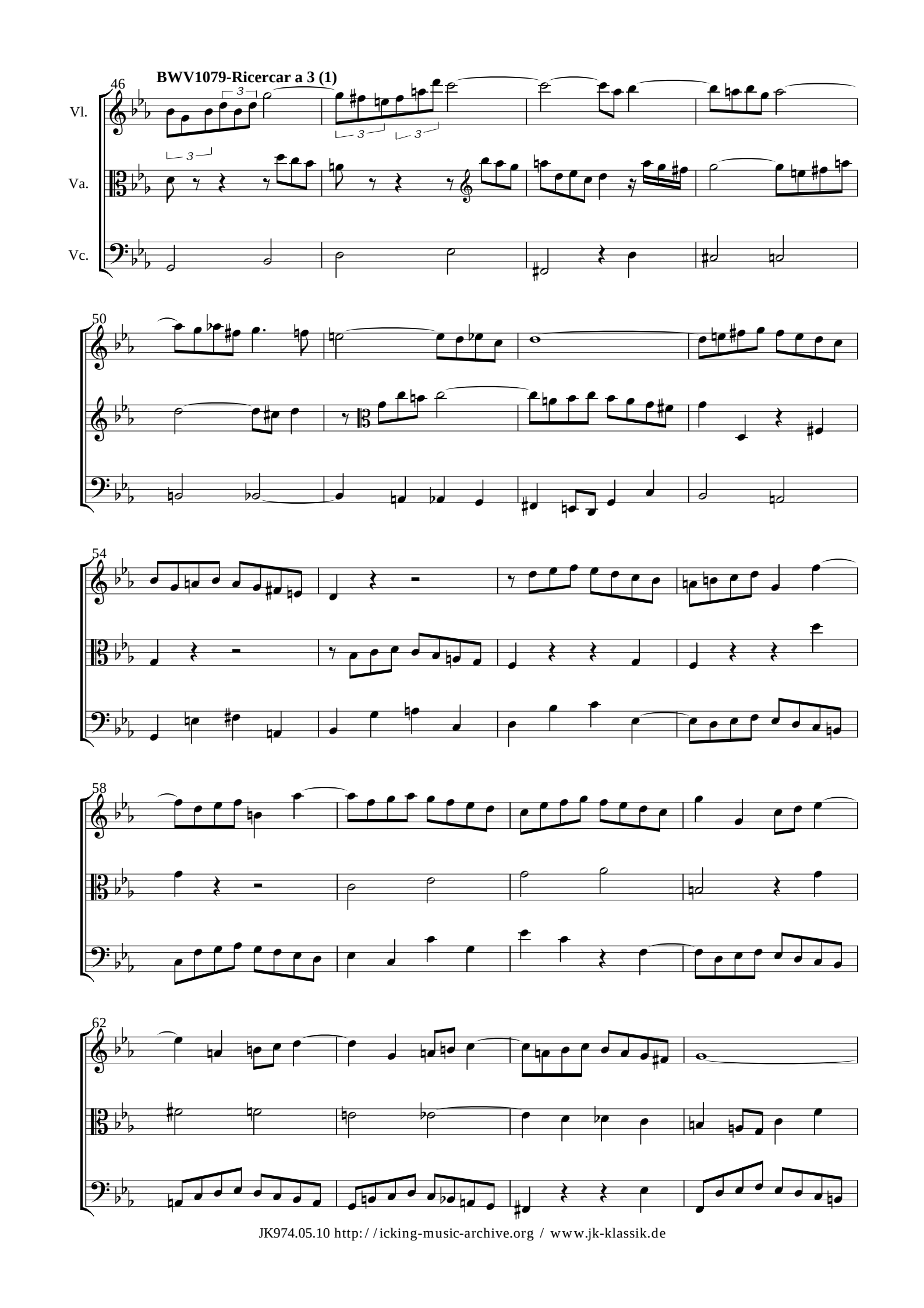
BWV1079-Ricercar a 3 (1)
46
Vl.
Va.
Vc.
50
54
58
62

BWV1079-Ricercar a 3 (1)

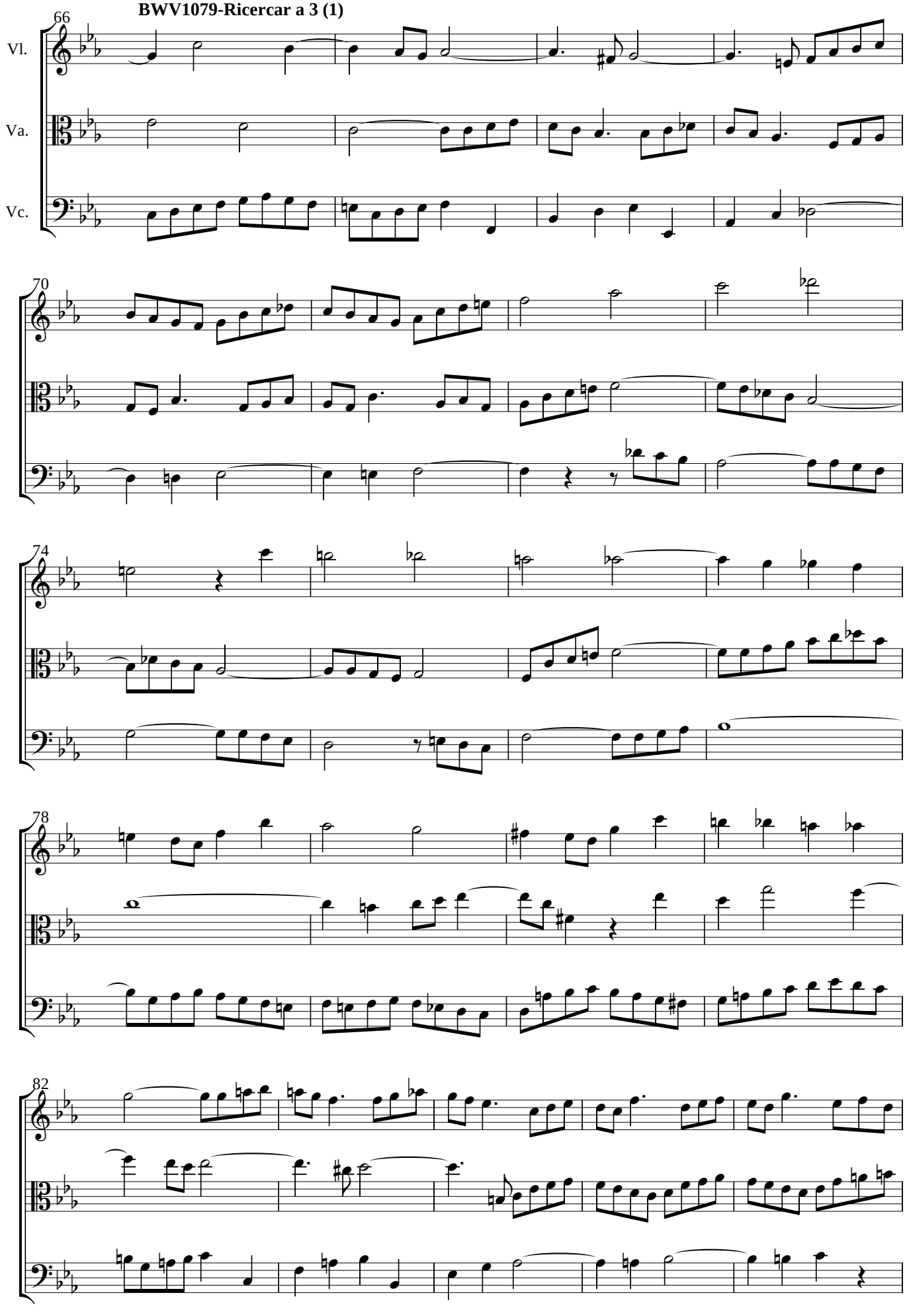

BWV1079-Ricercar a 3 (1)

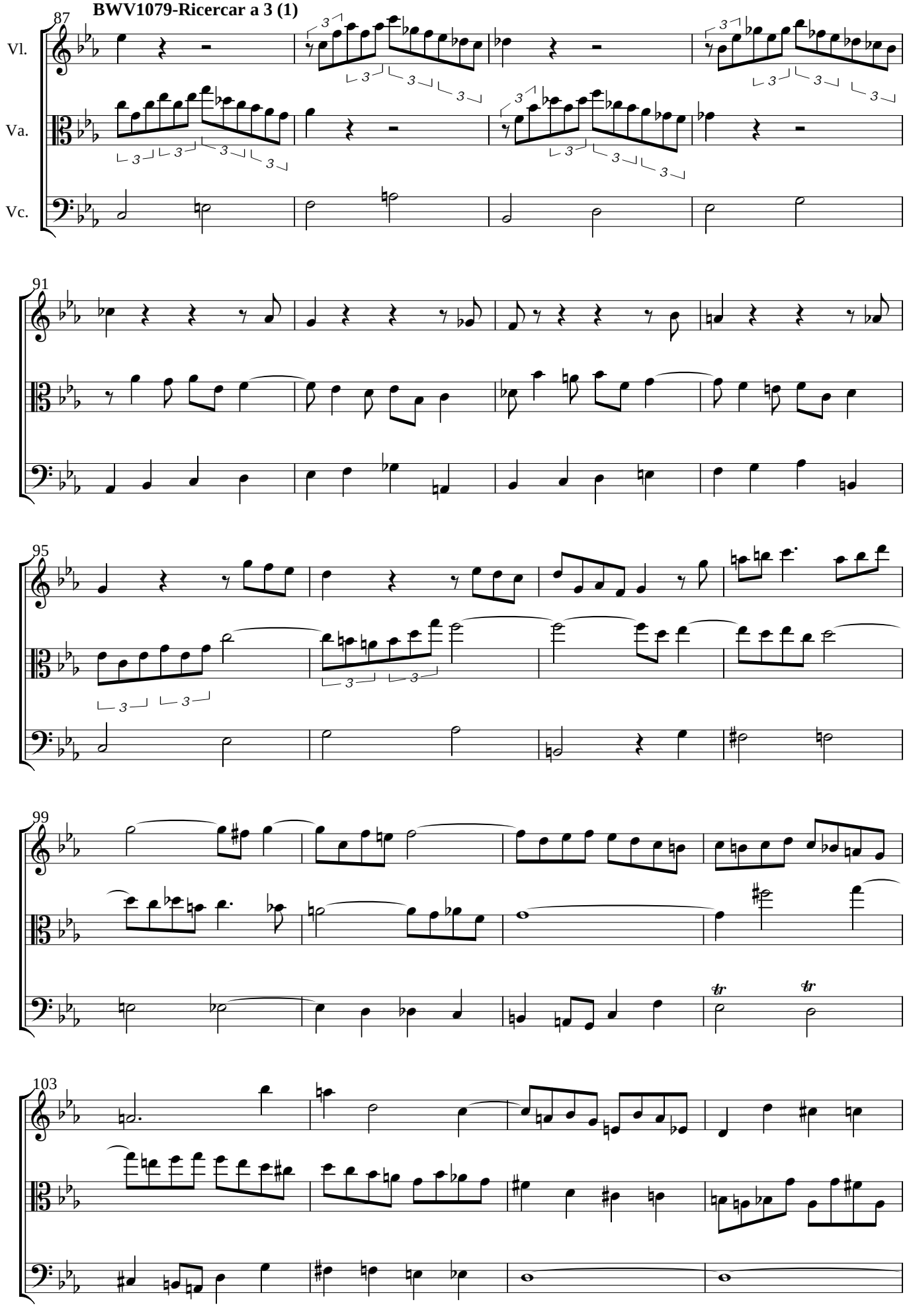

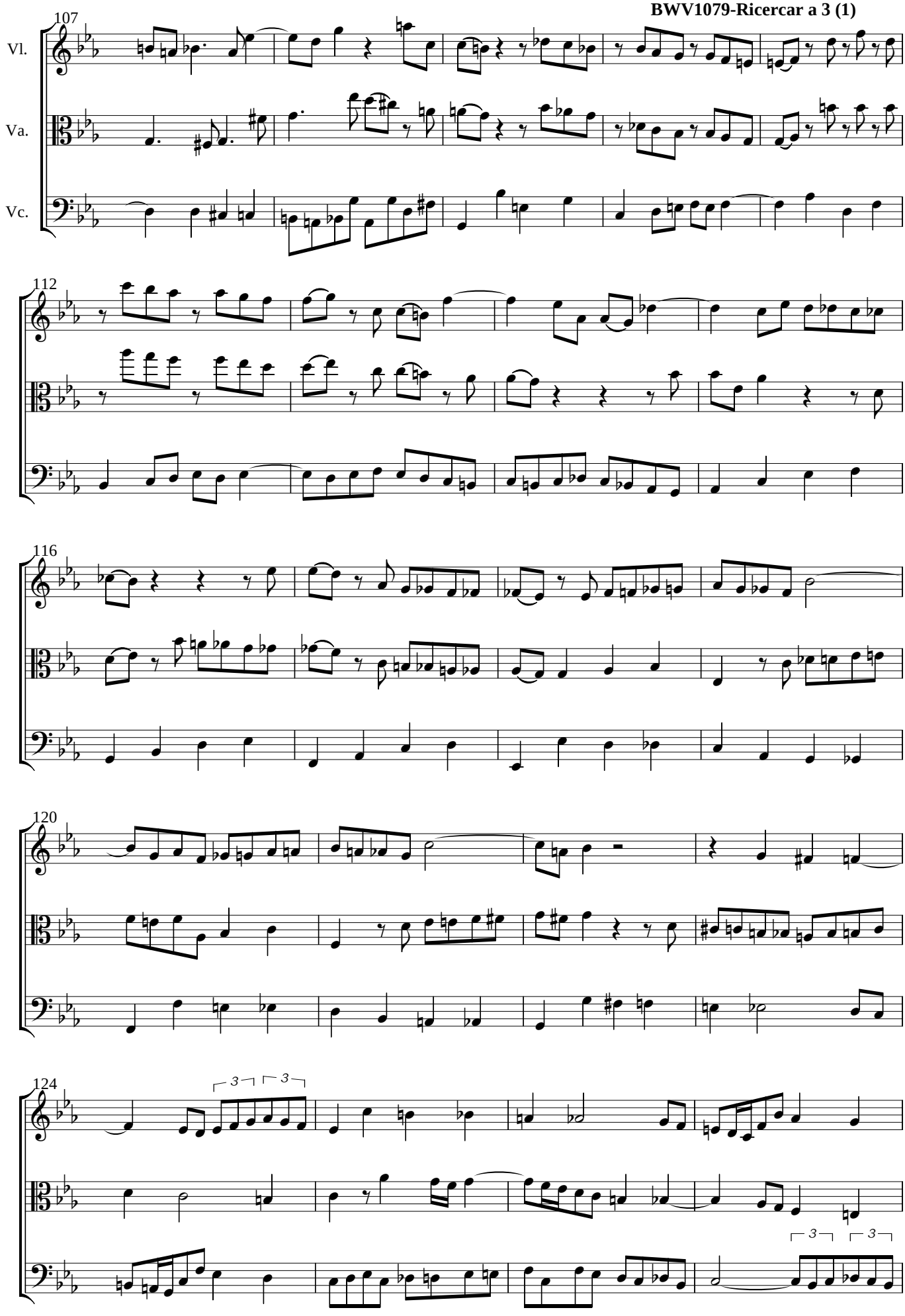
107
Vl.
Va.
Vc.
112
116
120
124
3
3
3
3

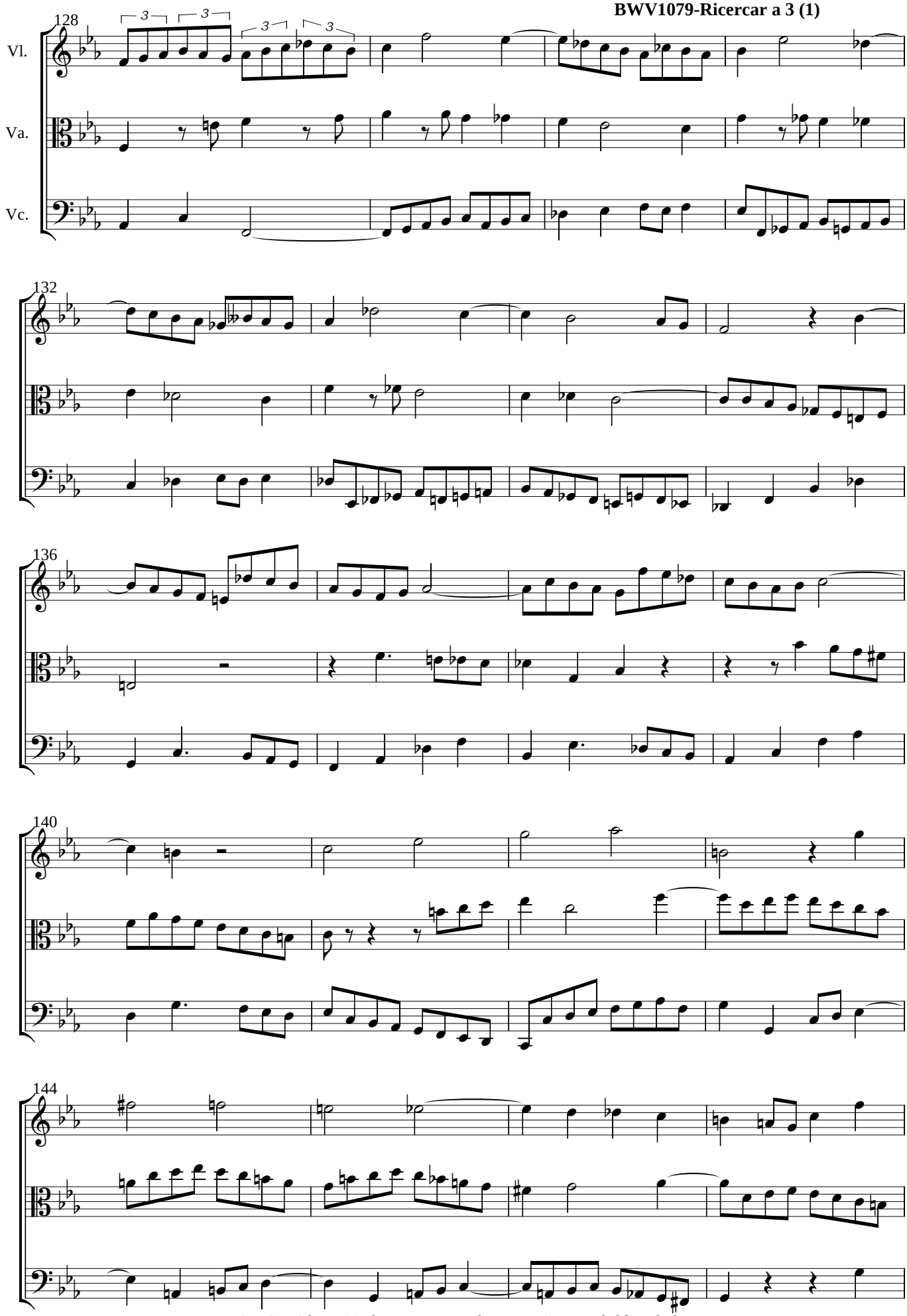
128
Vl.
Va.
Vc.
132
136
140
144

BWV1079-Ricercar a 3 (1)

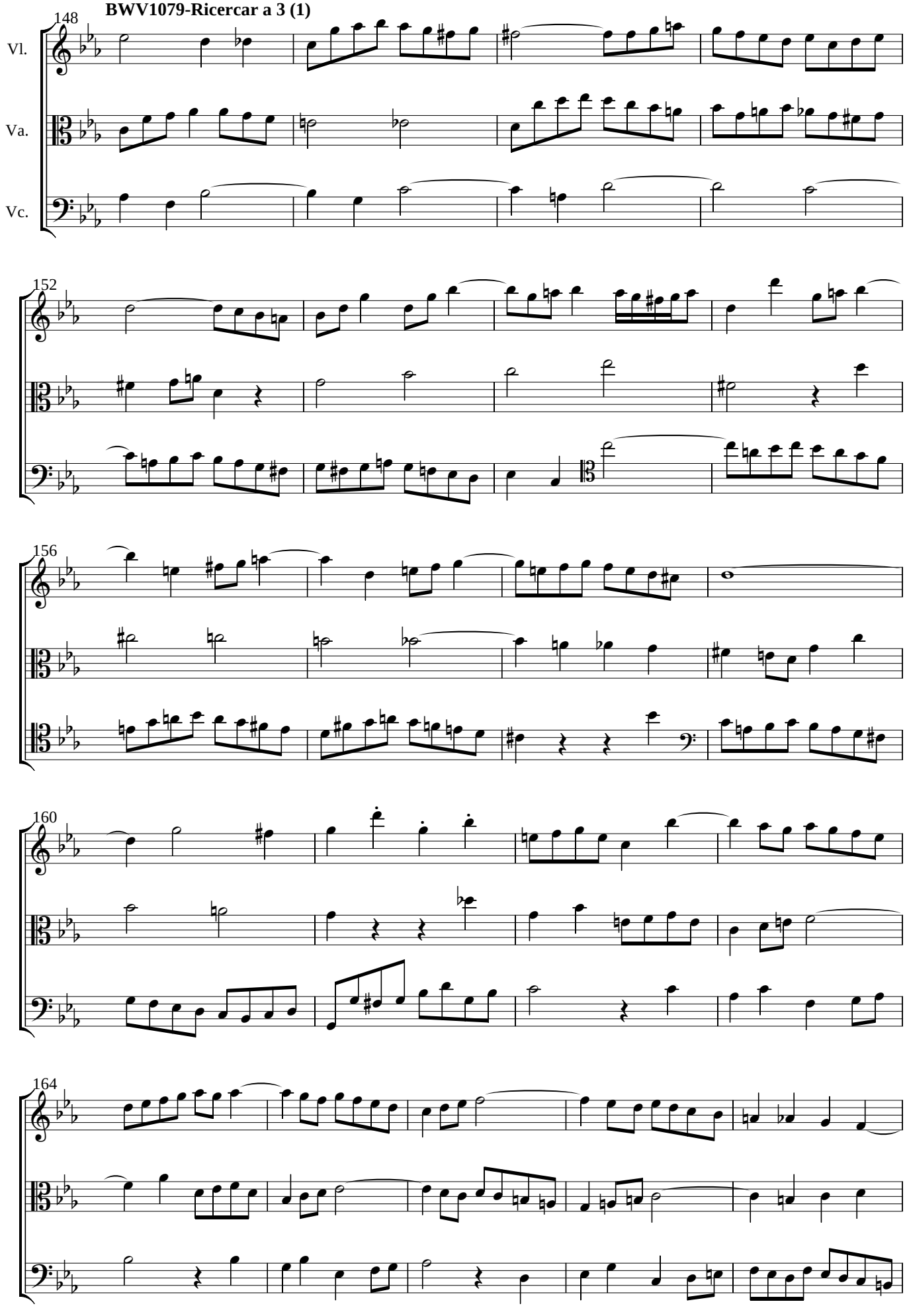

BWV1079-Ricercar a 3 (1)

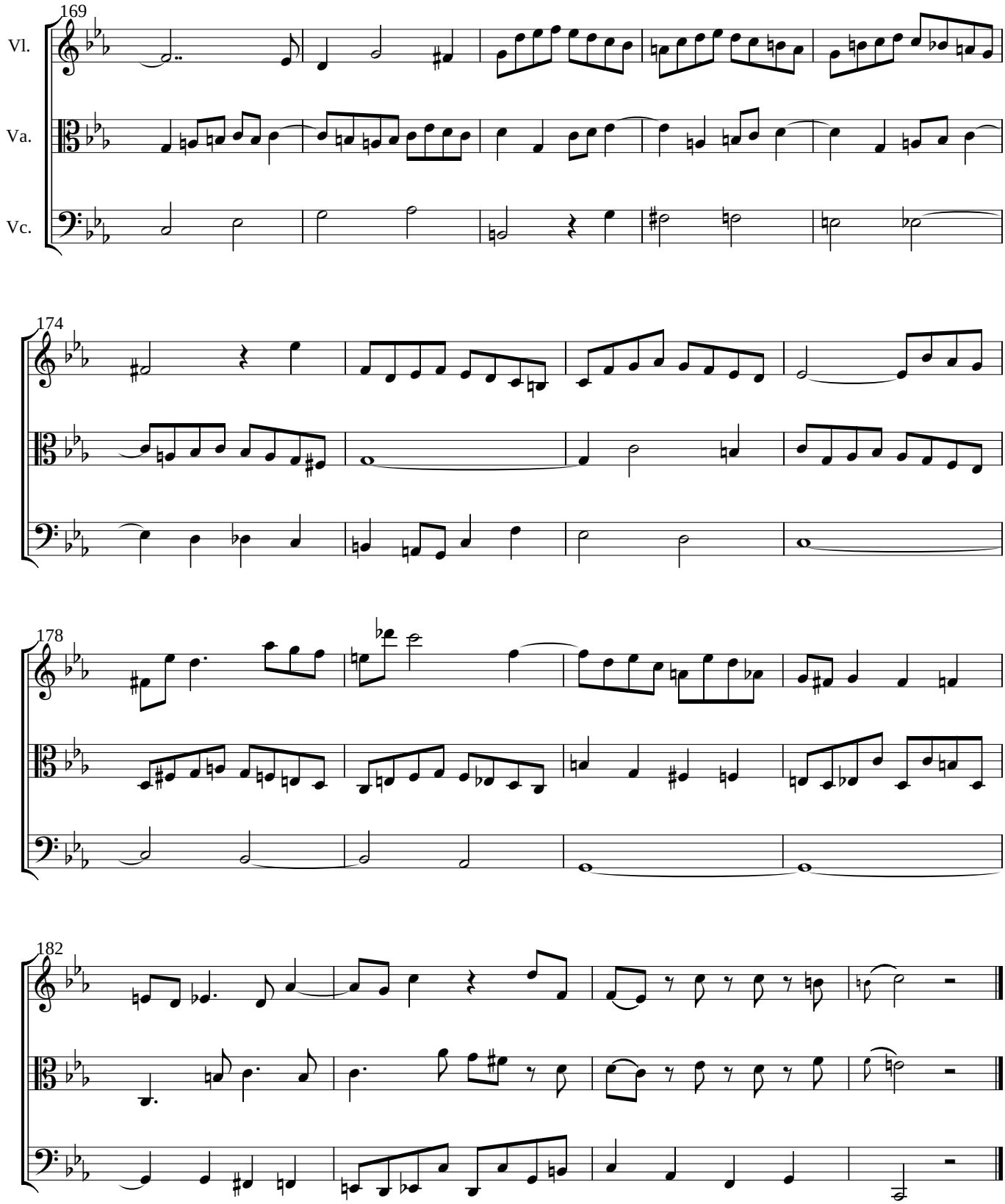

MUSICALISCHES OPFER

Johann Sebastian Bach, BWV 1079

Ricercar a 6 (5)

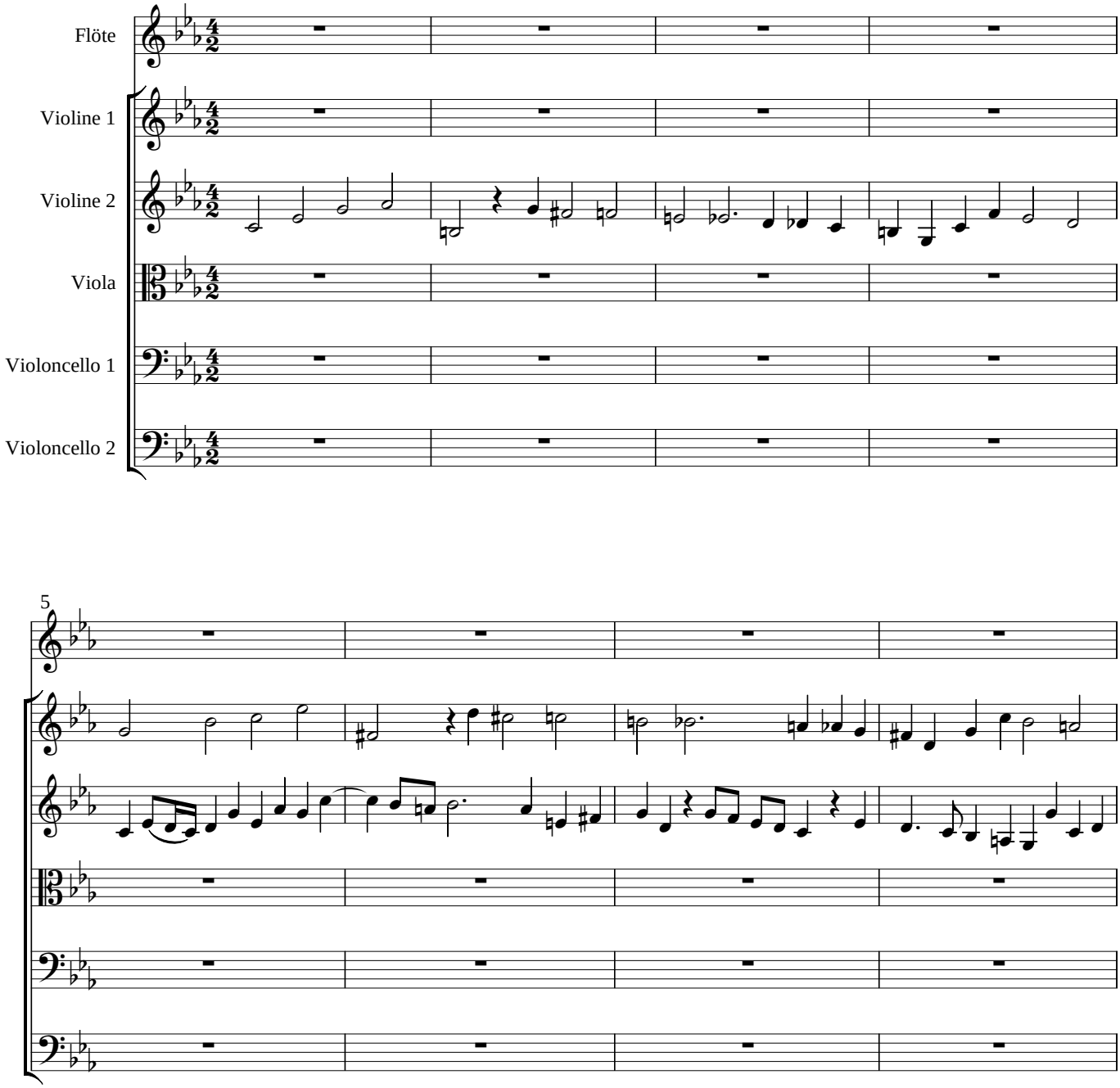

Ricercar a 6 (5) BWV 1079

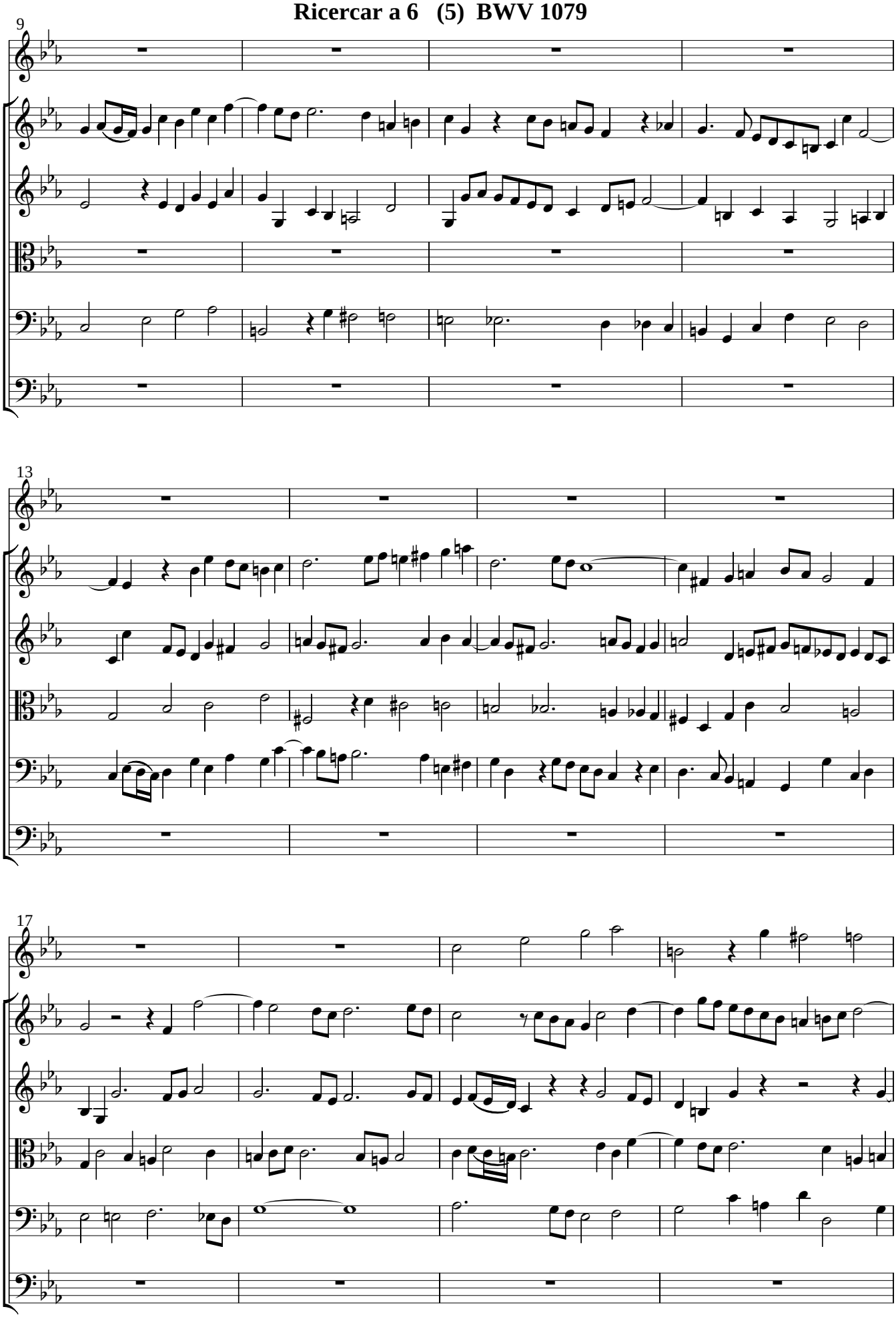

Ricercar a 6 (5) BWV 1079

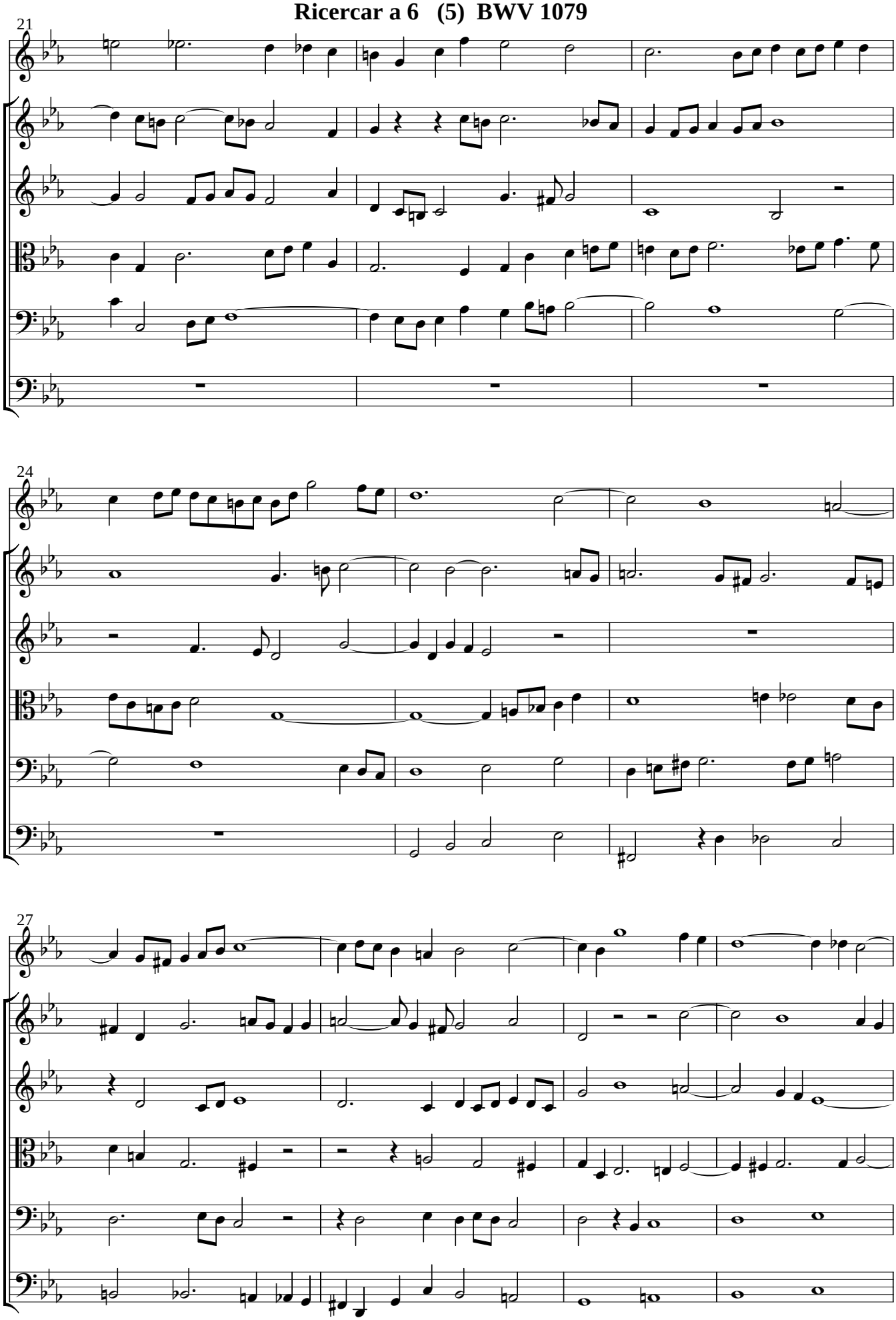

Ricercar a 6 (5) BWV 1079

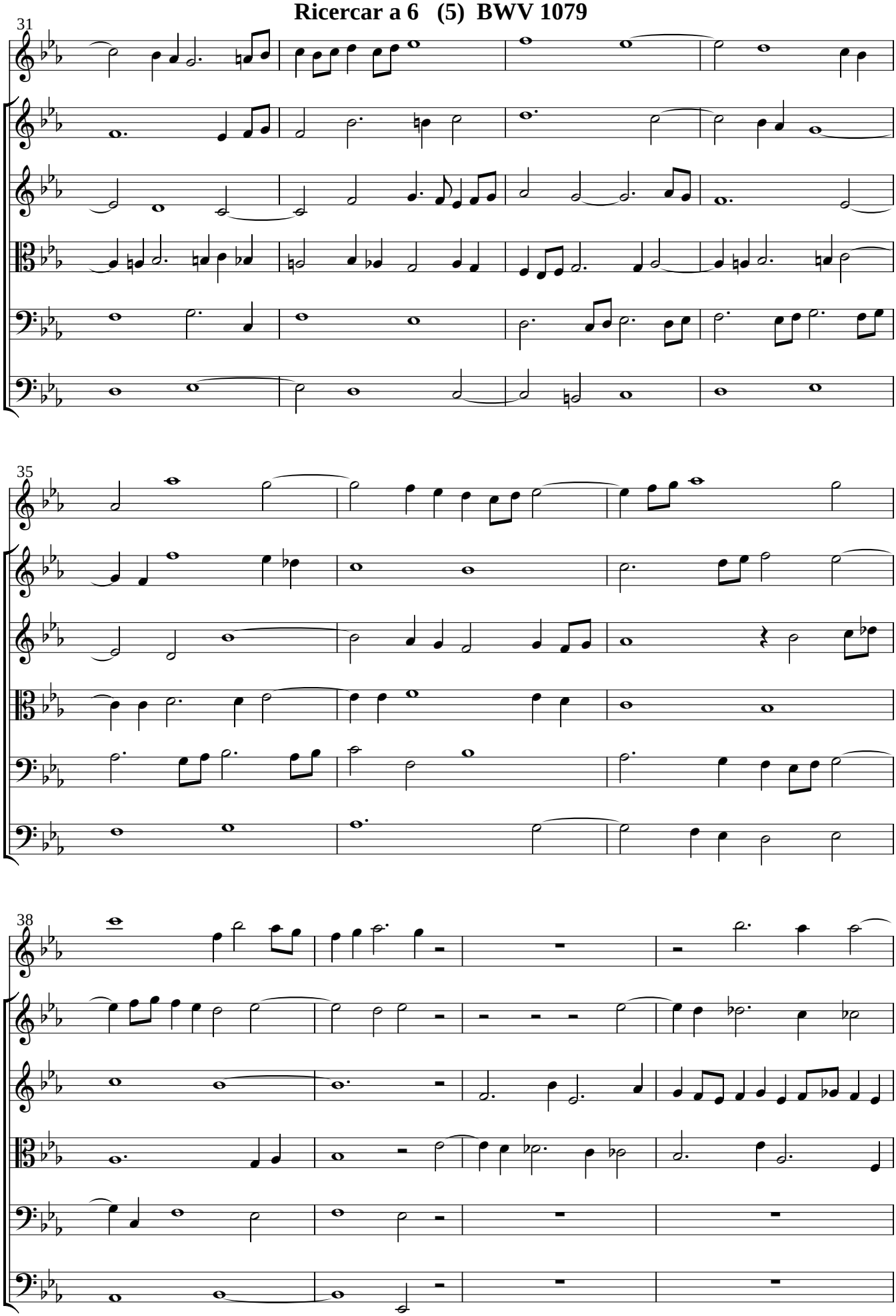

Ricercar a 6 (5) BWV 1079

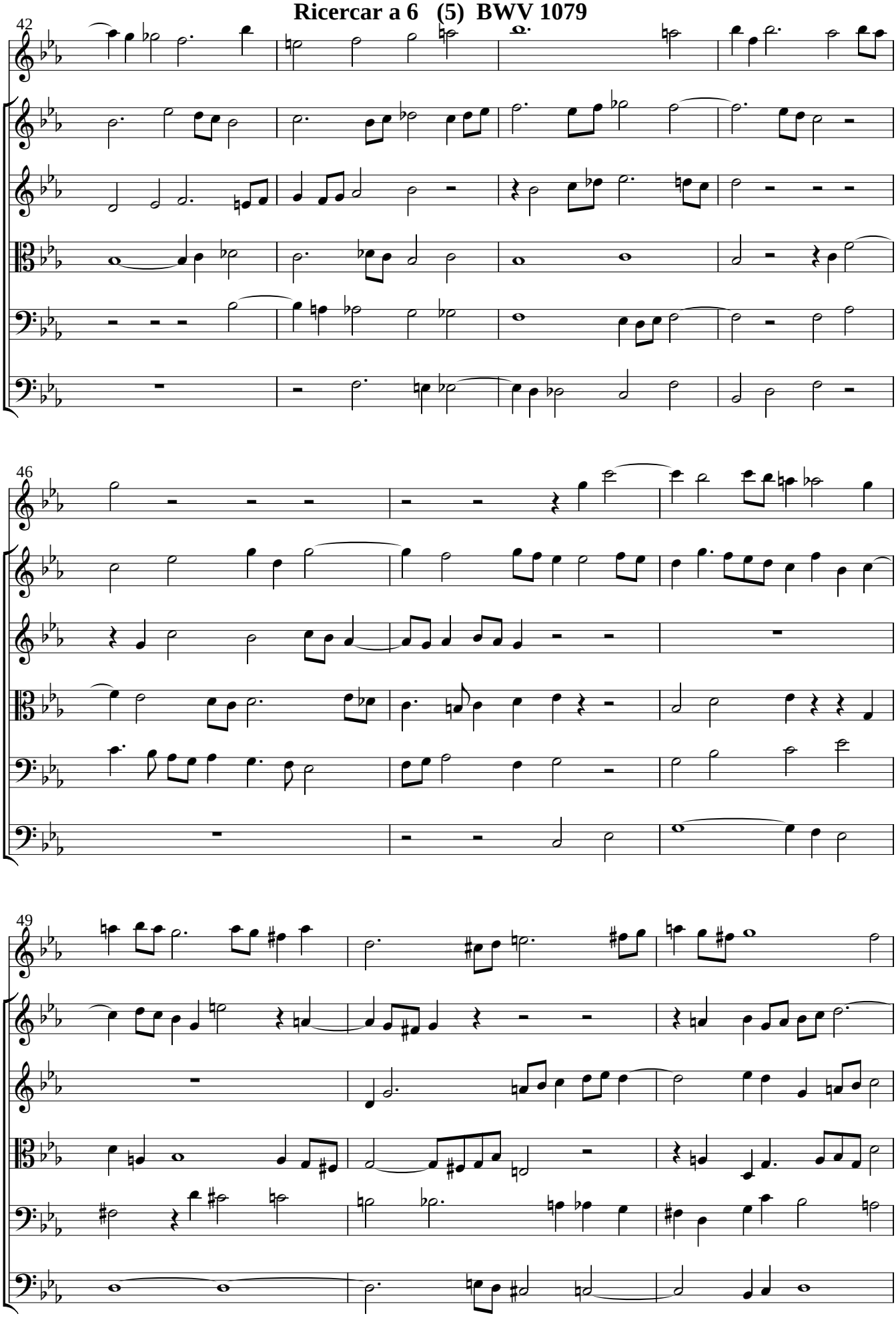

Ricercar a 6 (5) BWV 1079

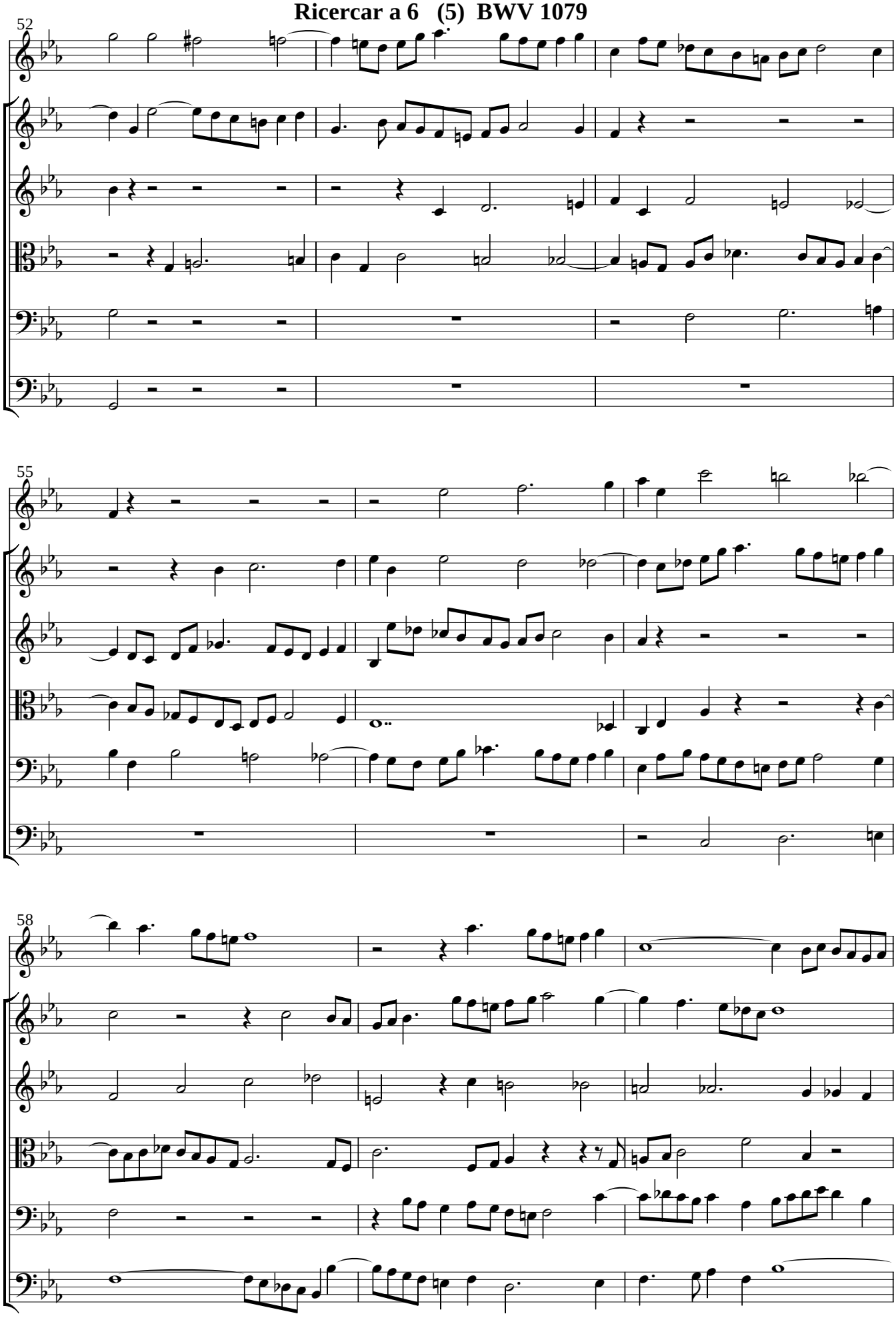

Ricercar a 6 (5) BWV 1079

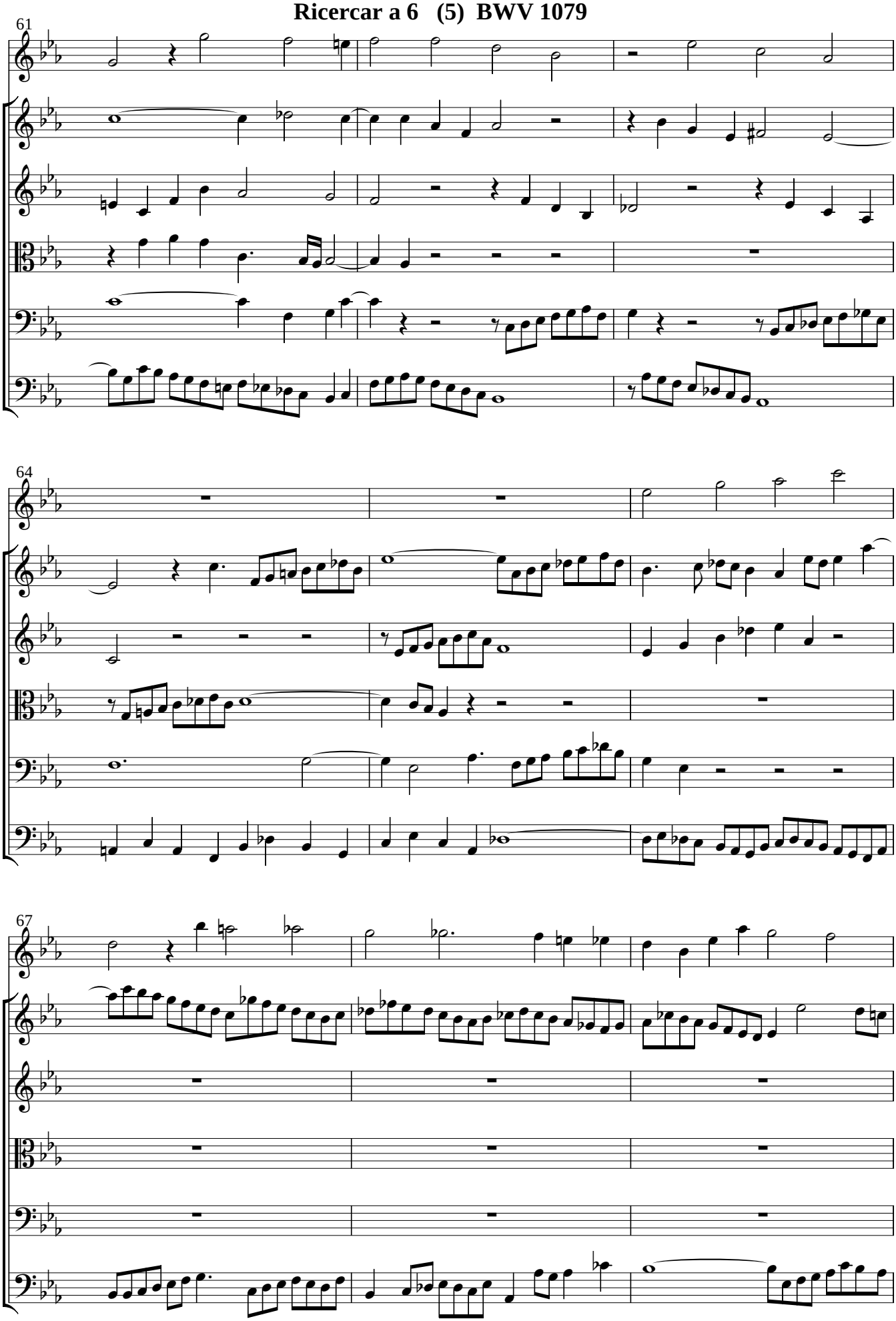

Ricercar a 6 (5) BWV 1079

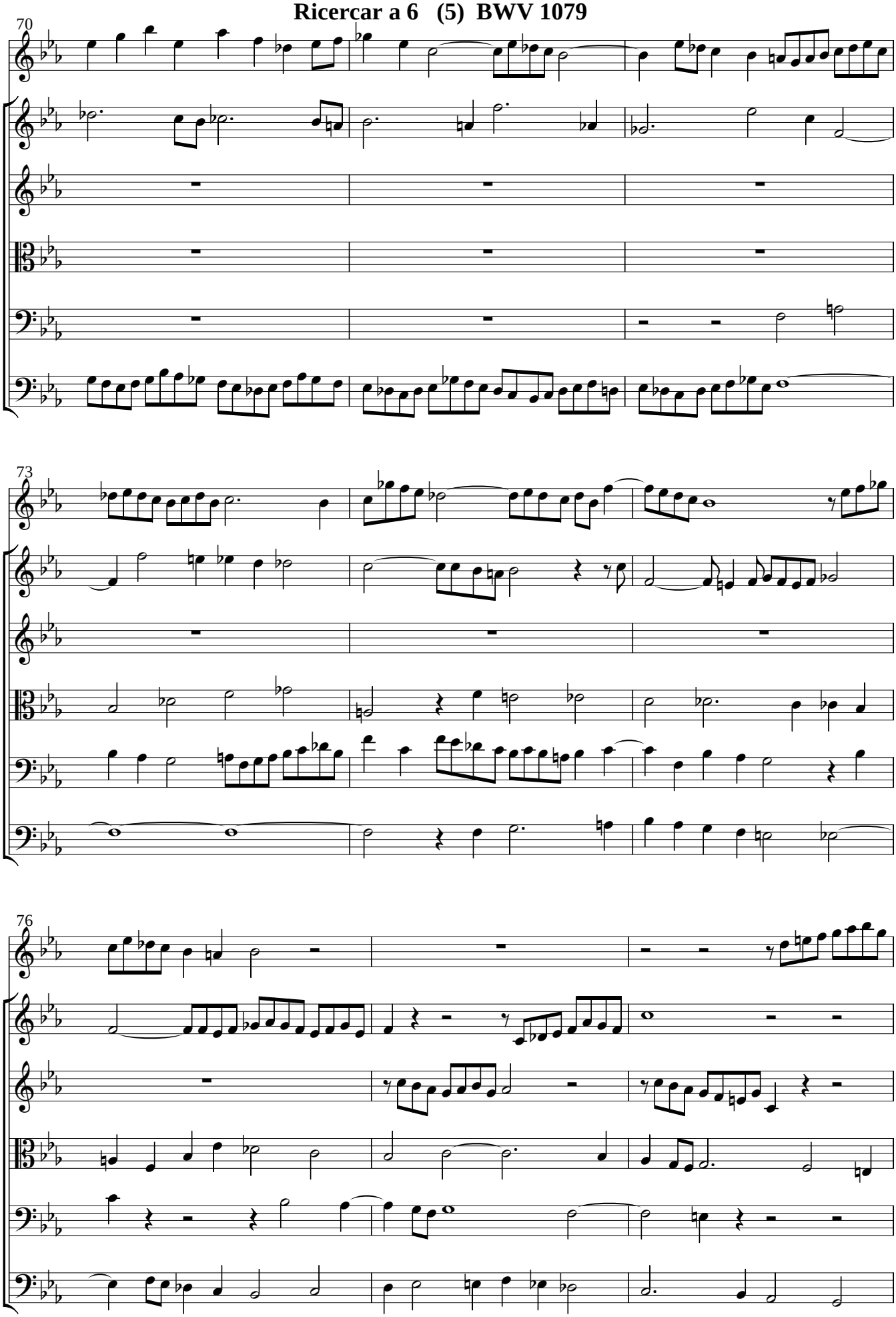

Ricercar a 6 (5) BWV 1079

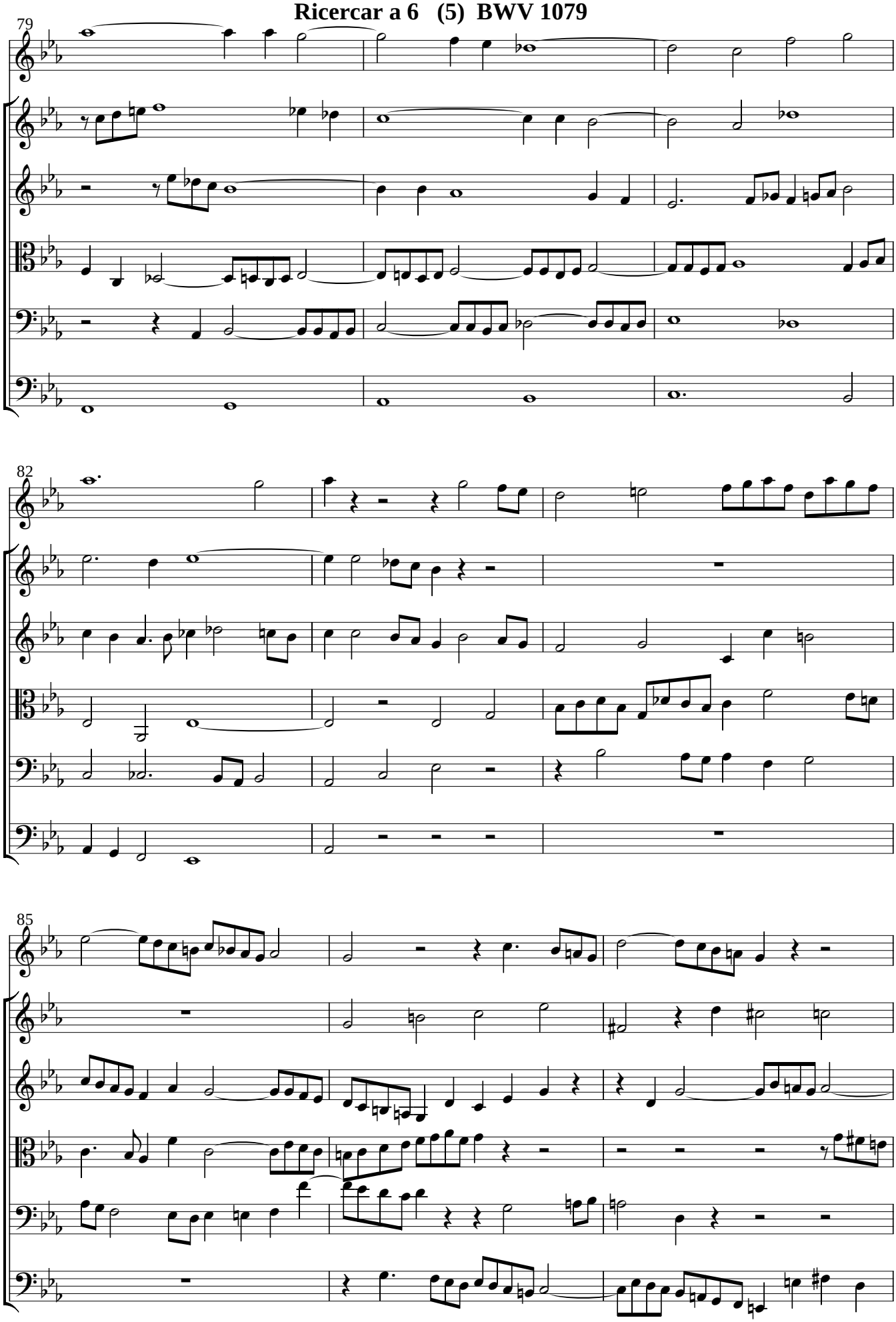

Ricercar a 6 (5) BWV 1079

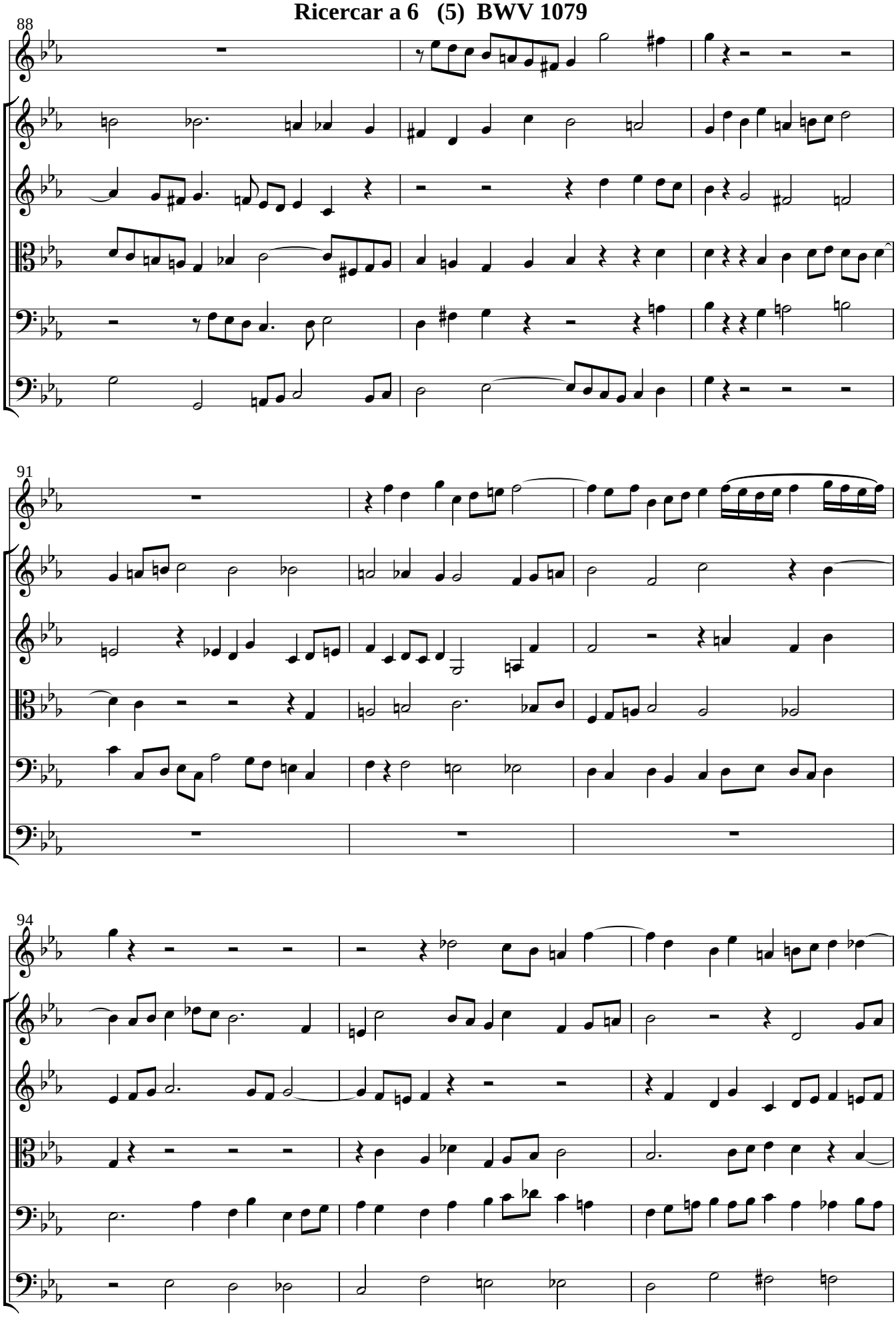

Ricercar a 6 (5) BWV 1079

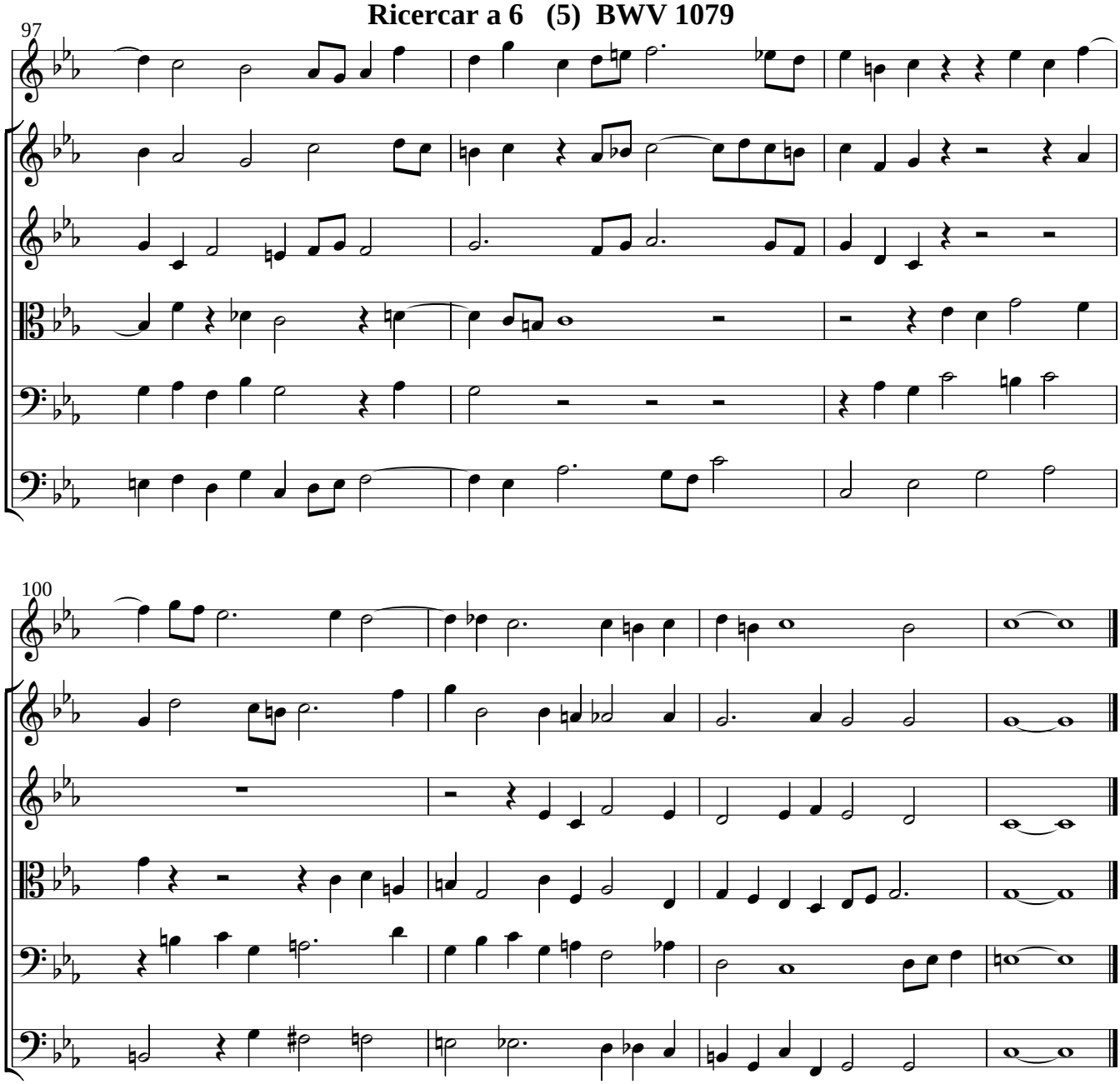

MUSICALISCHES OPFER

Krebs Canon

Canon a 2 cancrizans (3a)

J. S. Bach
BWV 1079

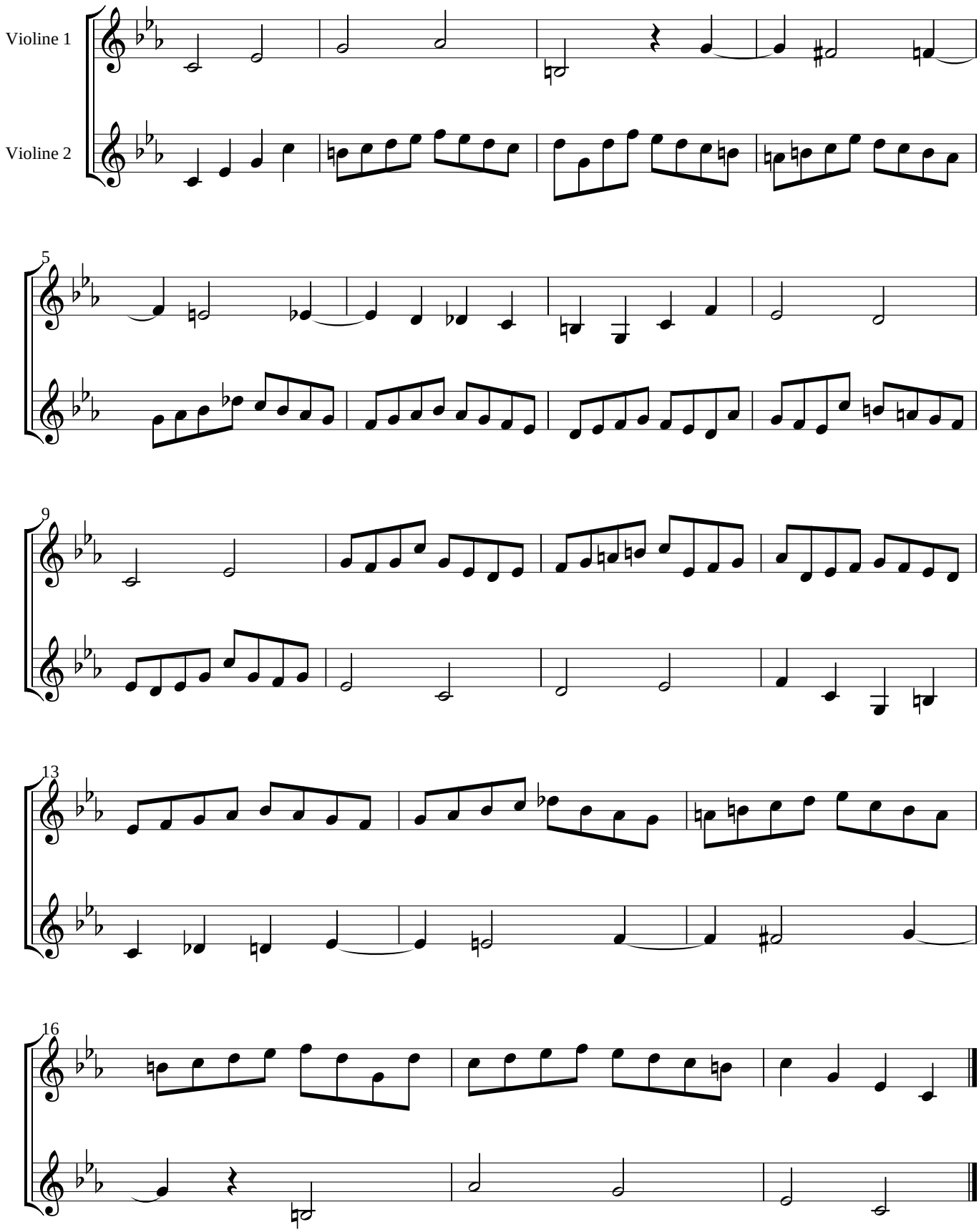

MUSICALISCHES OPFER

Johann Sebastian Bach, BWV 1079

Canon a 2 per Motum contrarium (3c)

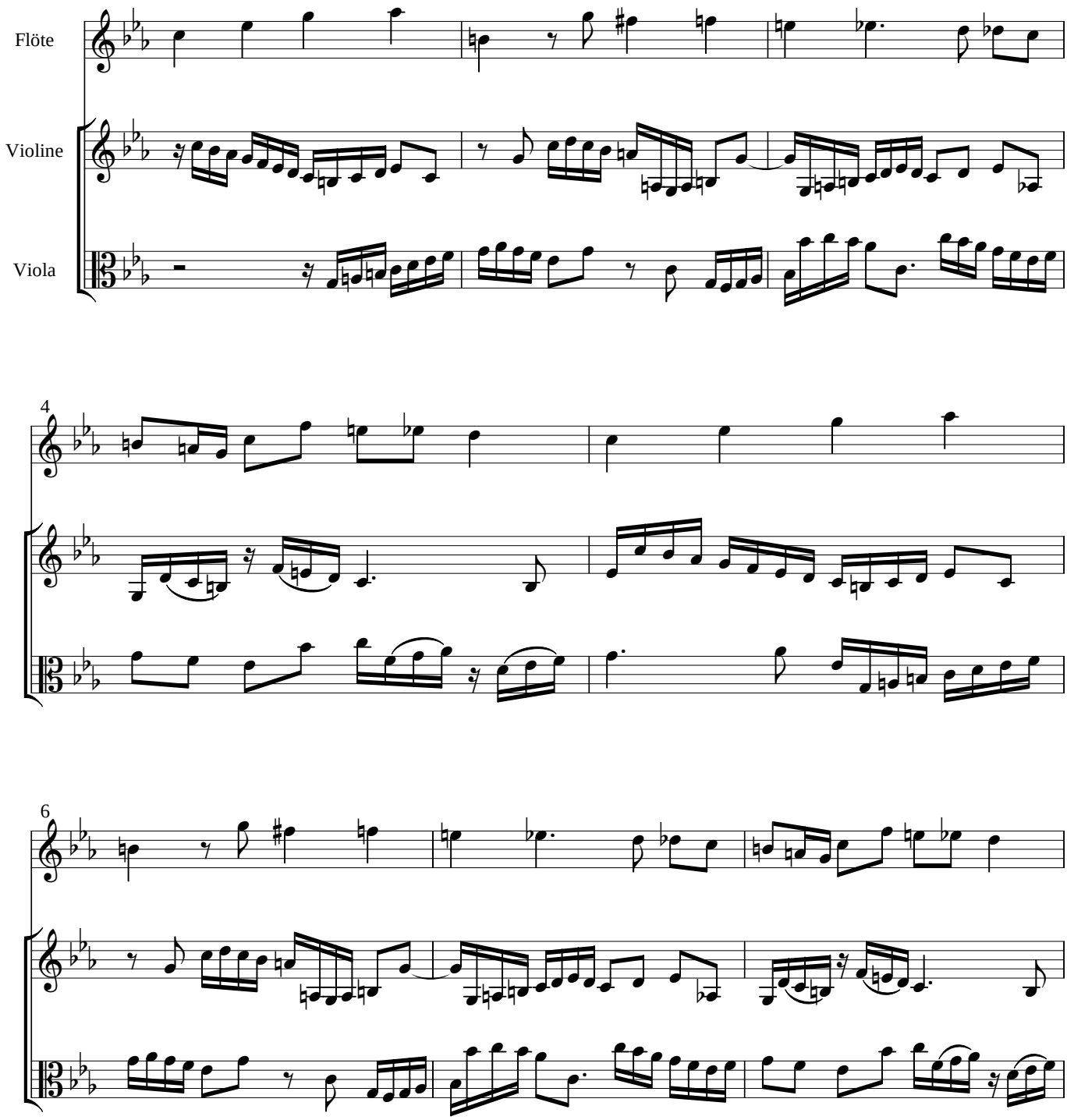

BWV1079-Canon a 2 per Motum contrarium (3c)

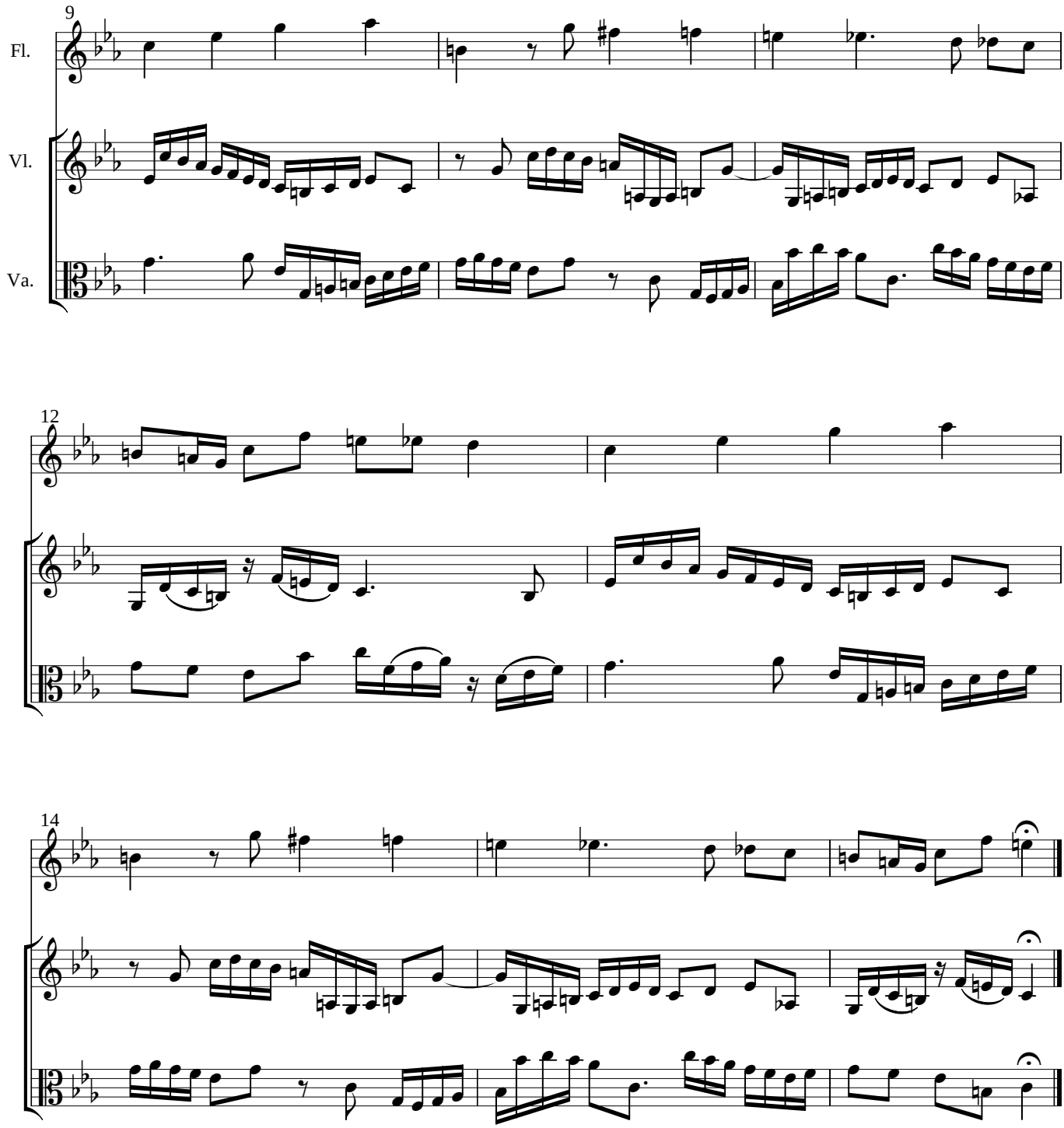

MUSICALISCHES OPFER

Canon a 2 per Augmentationem, contrario Motu (3d) **Johann Sebastian Bach, BWV 1079**

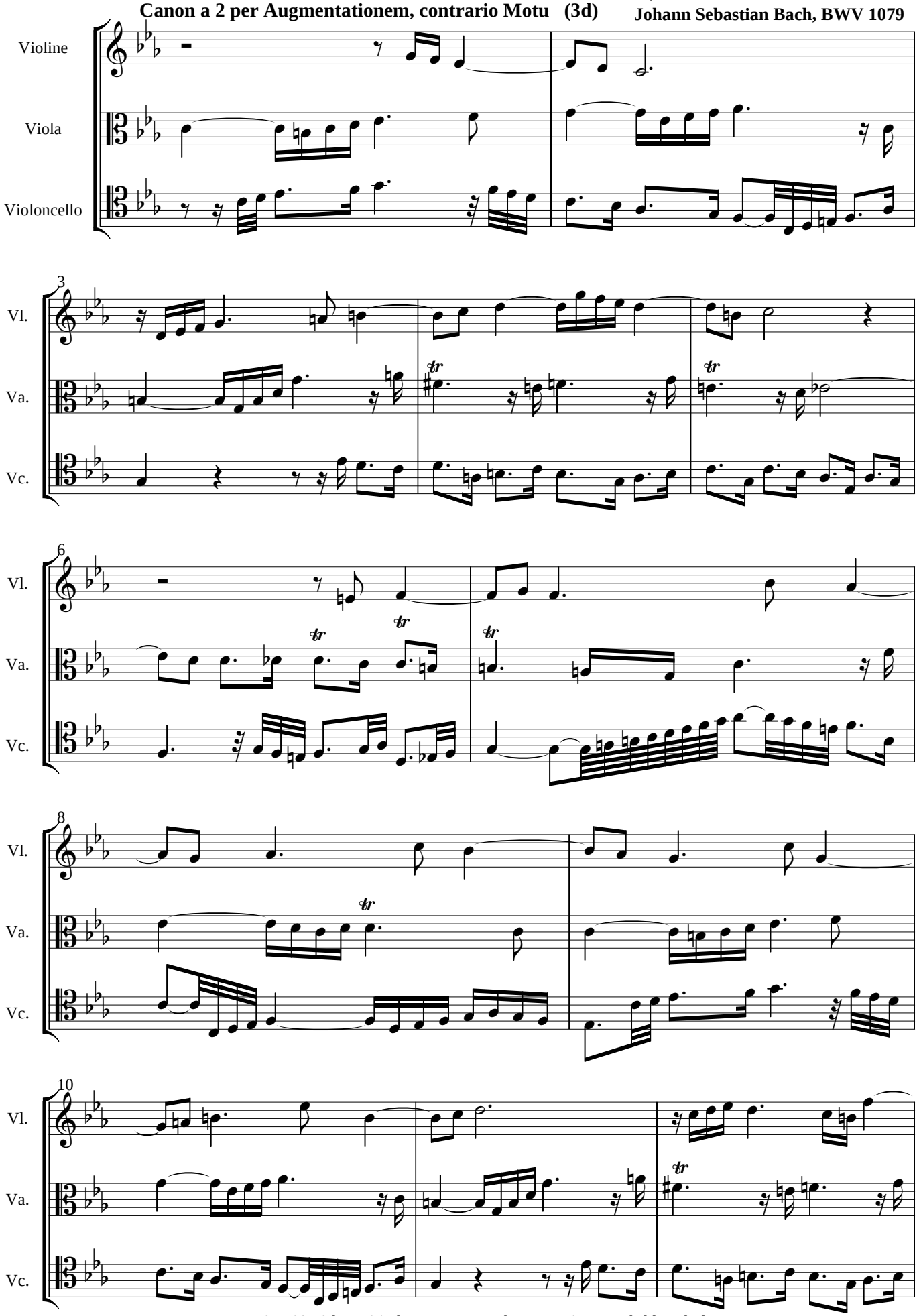

BWV 1079 Canon a 2 per Augmentationem, contrario Motu (3d)

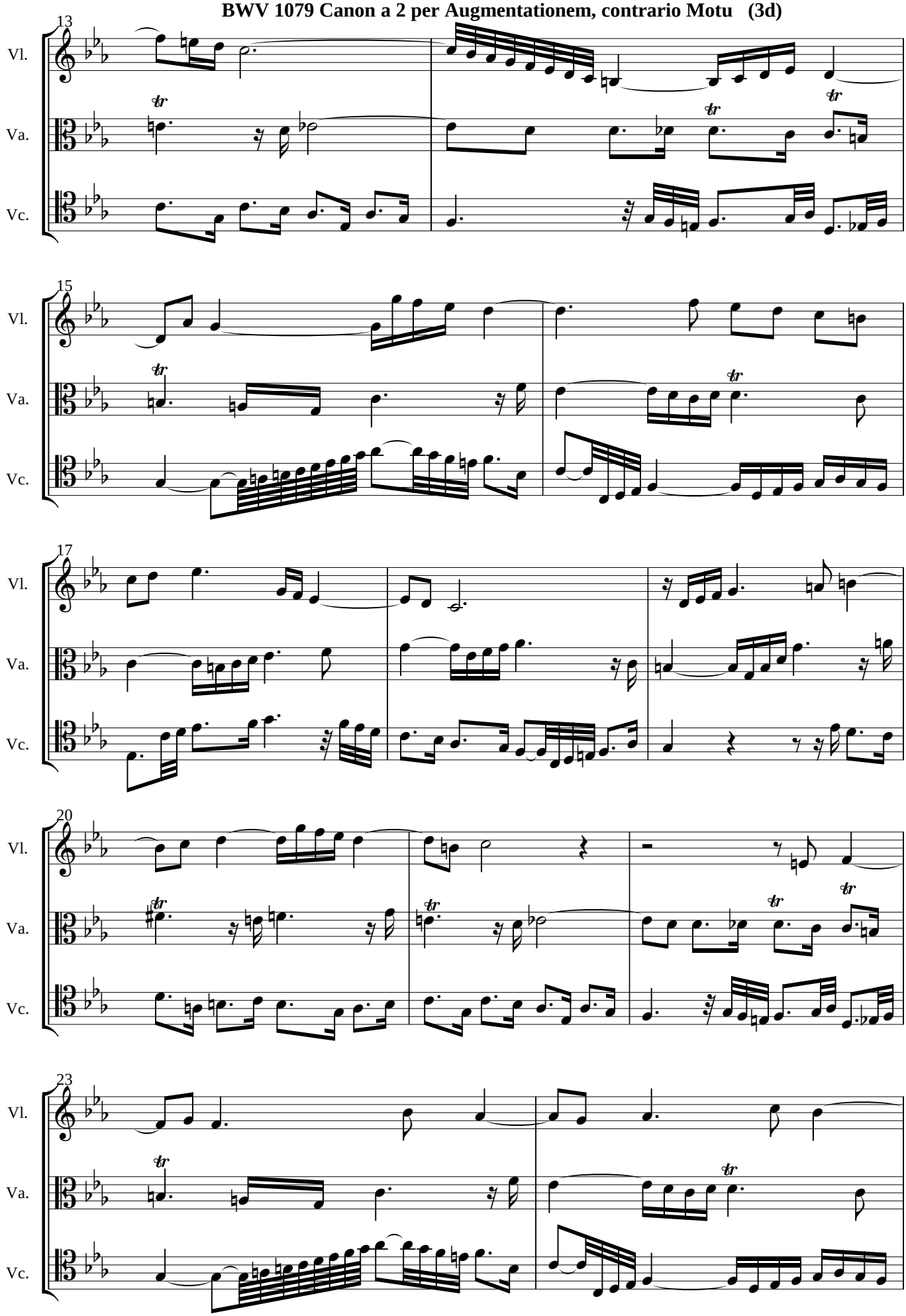

BWV 1079 Canon a 2 per Augmentationem, contrario Motu (3d)

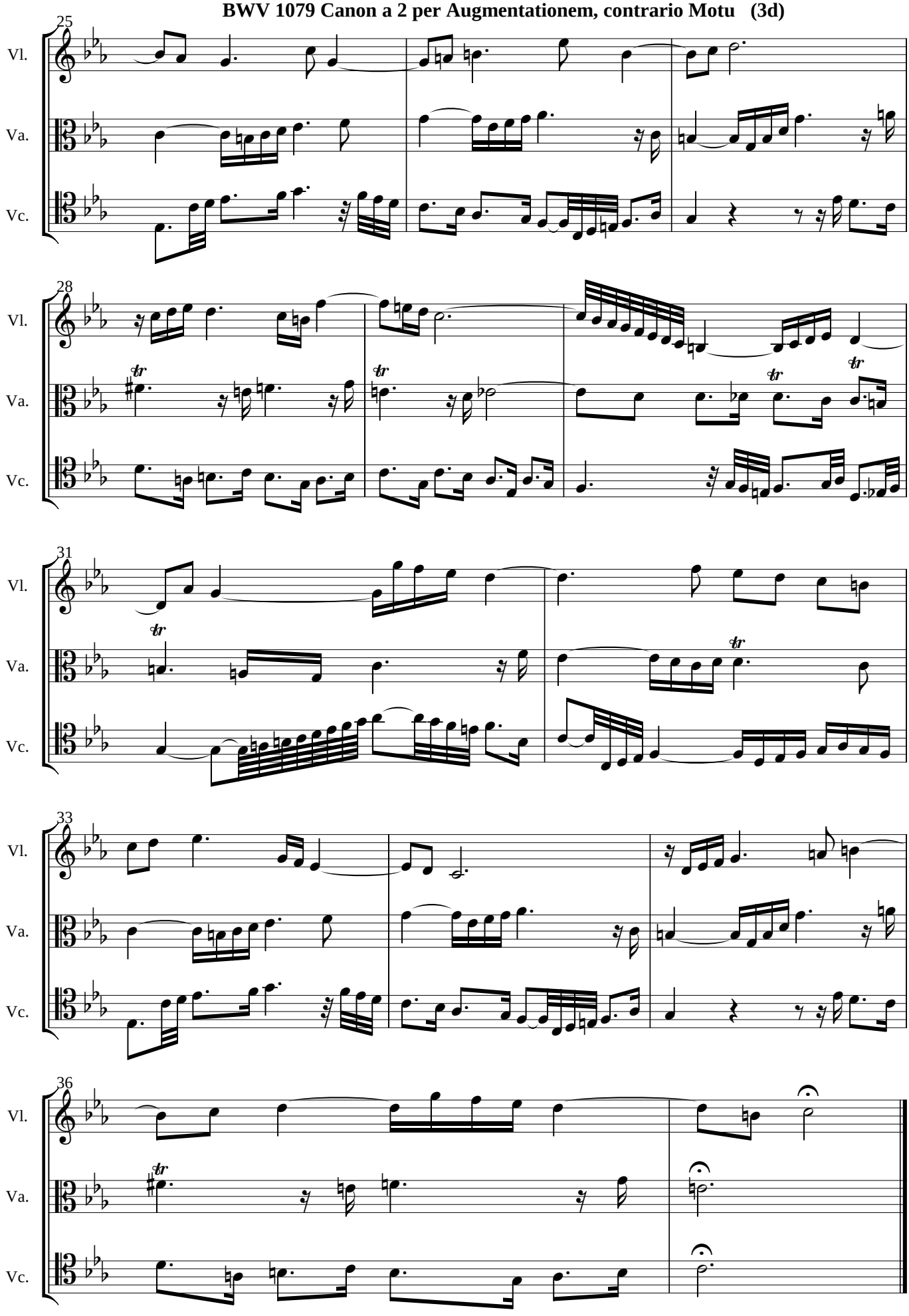

MUSICALISCHES OPFER

Johann Sebastian Bach, BWV 1079

Canon a 2 per tonos (3e)

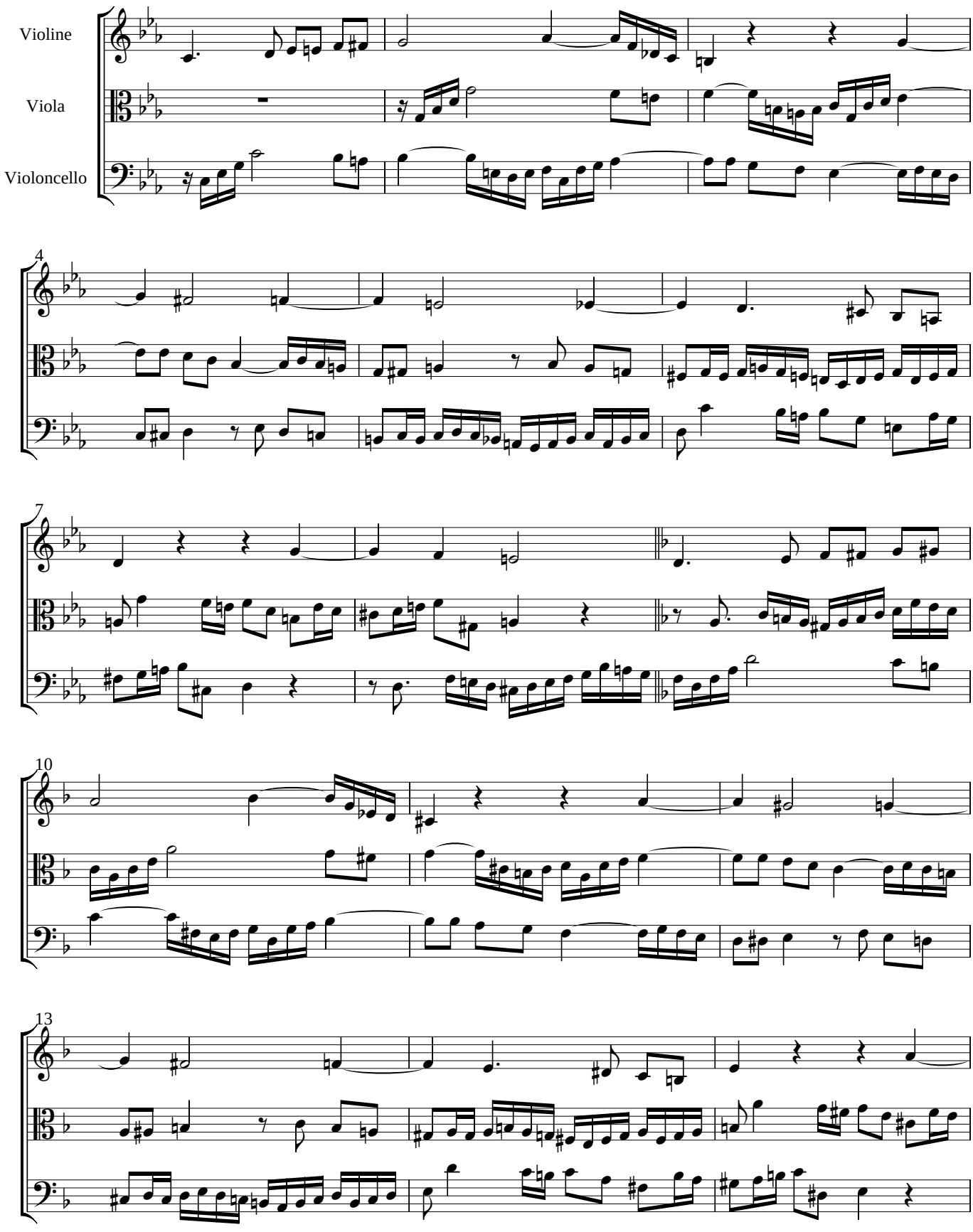

BWV1079-Canon a 2 per tonos (3e)

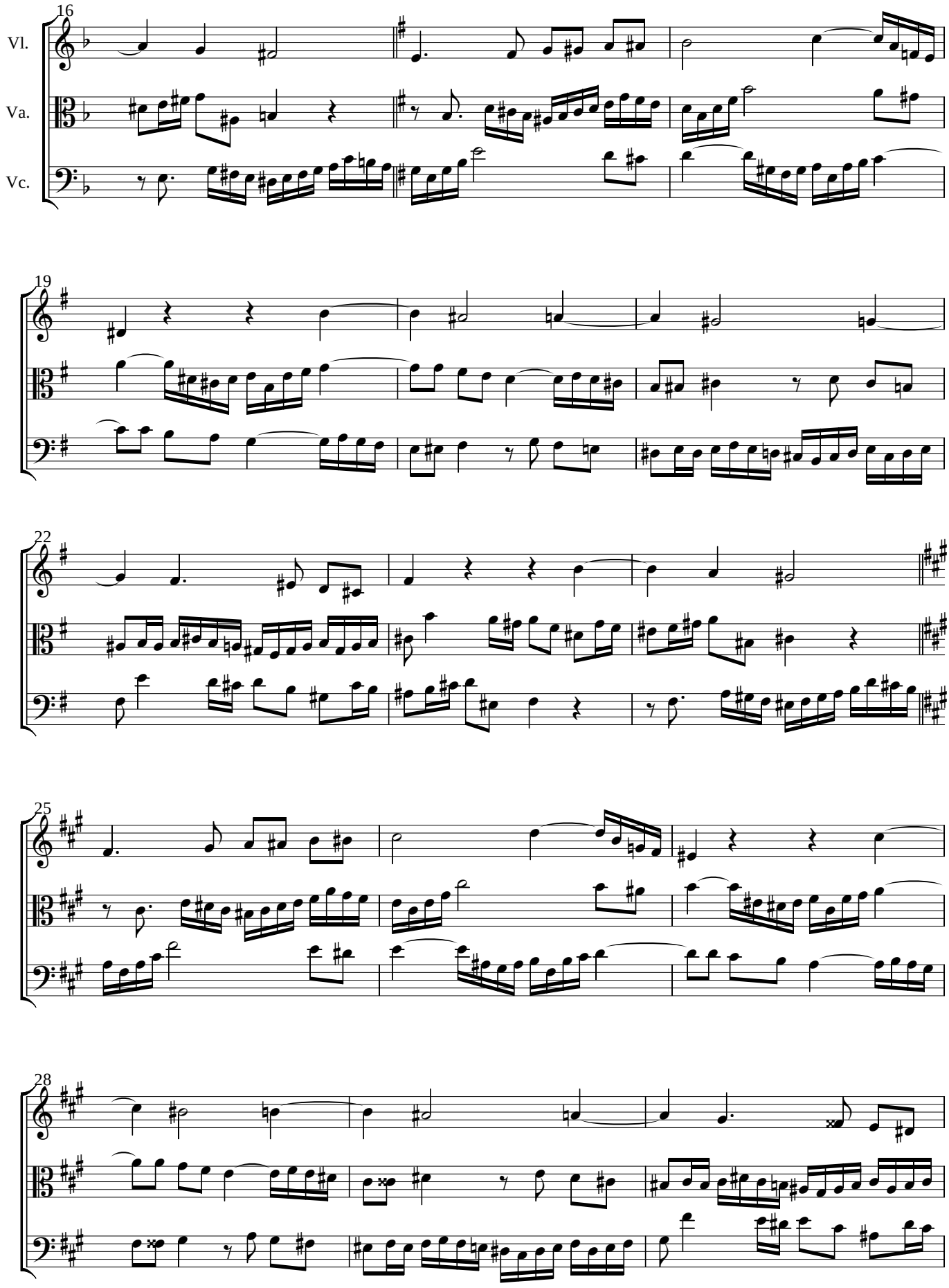

BWV1079-Canon a 2 per tonos (3e)

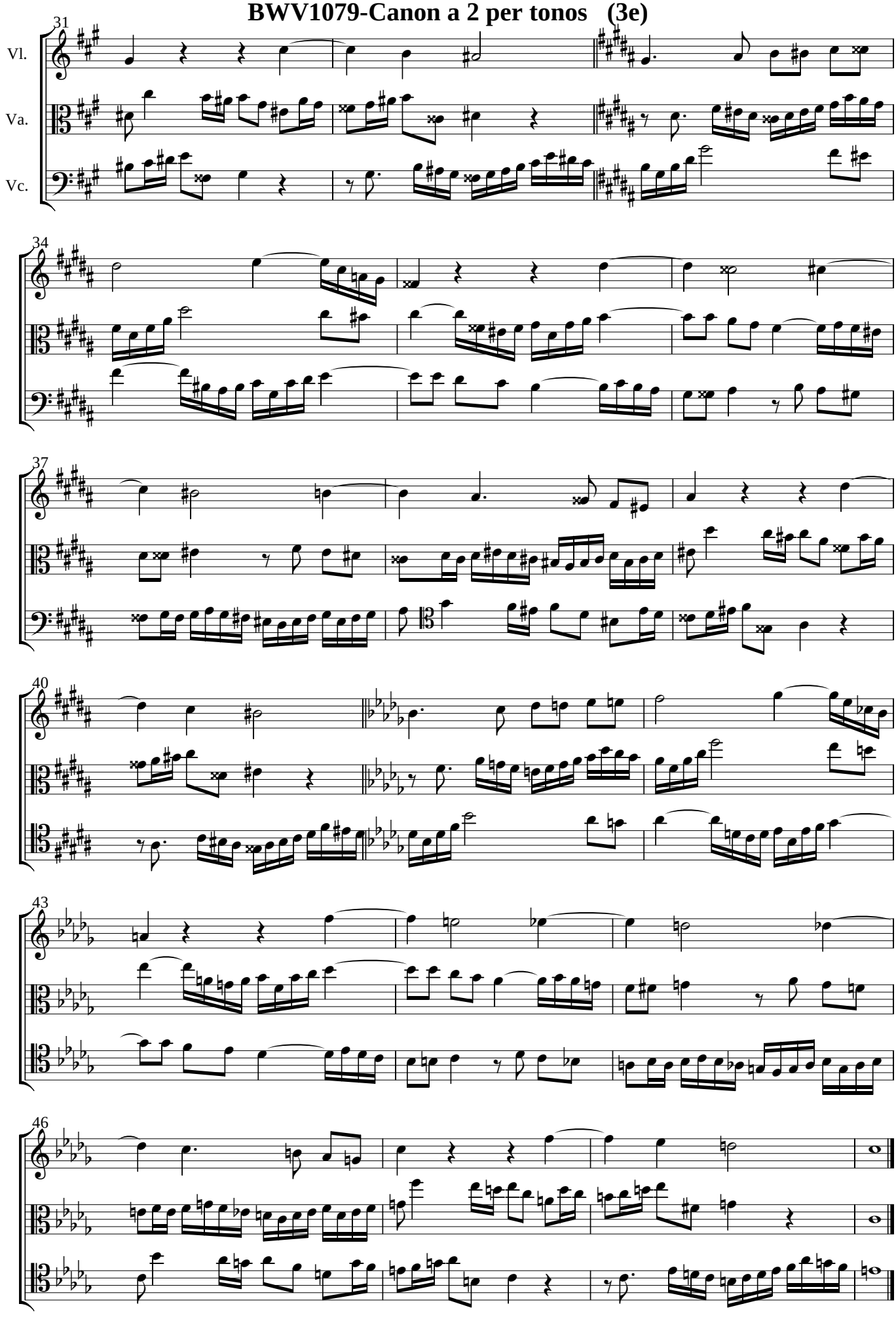

MUSICALISCHES OPFER

Johann Sebastian Bach, BWV 1079

Fuga canonica in Epidiapente (4)

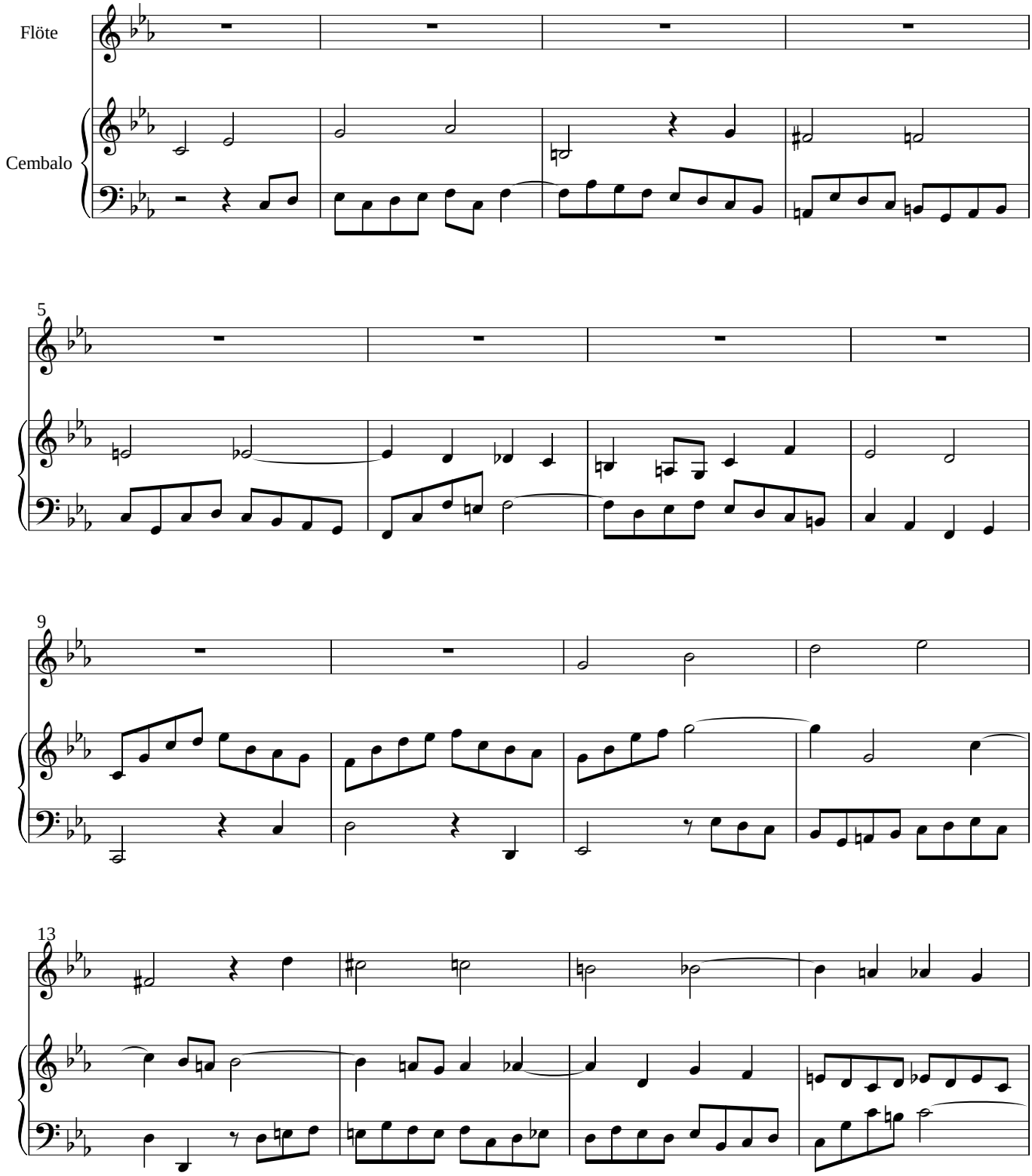

BWV1079-Fuga canonica in Epidiapente (4)

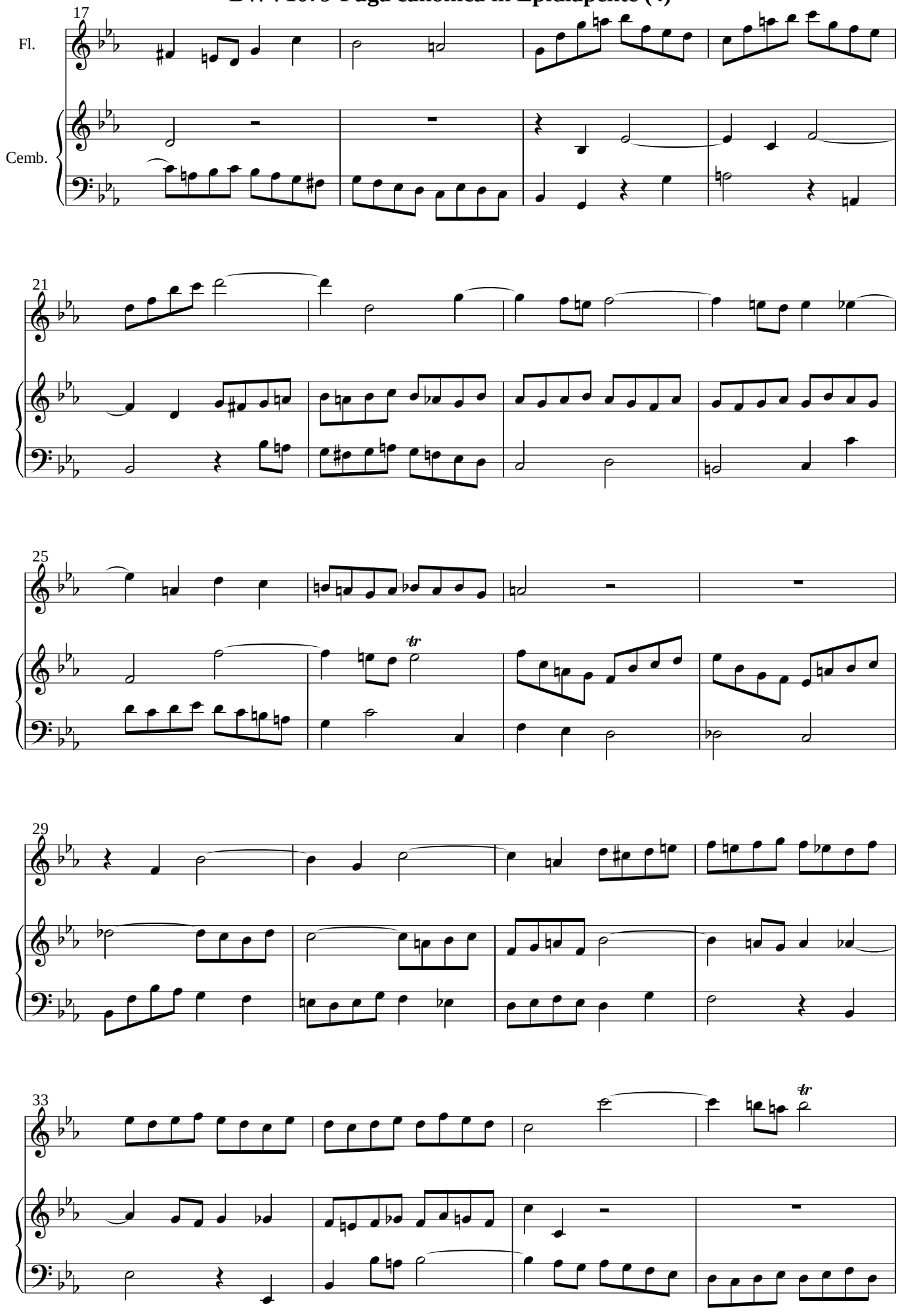

BWV1079-Fuga canonica in Epidiapente (4)

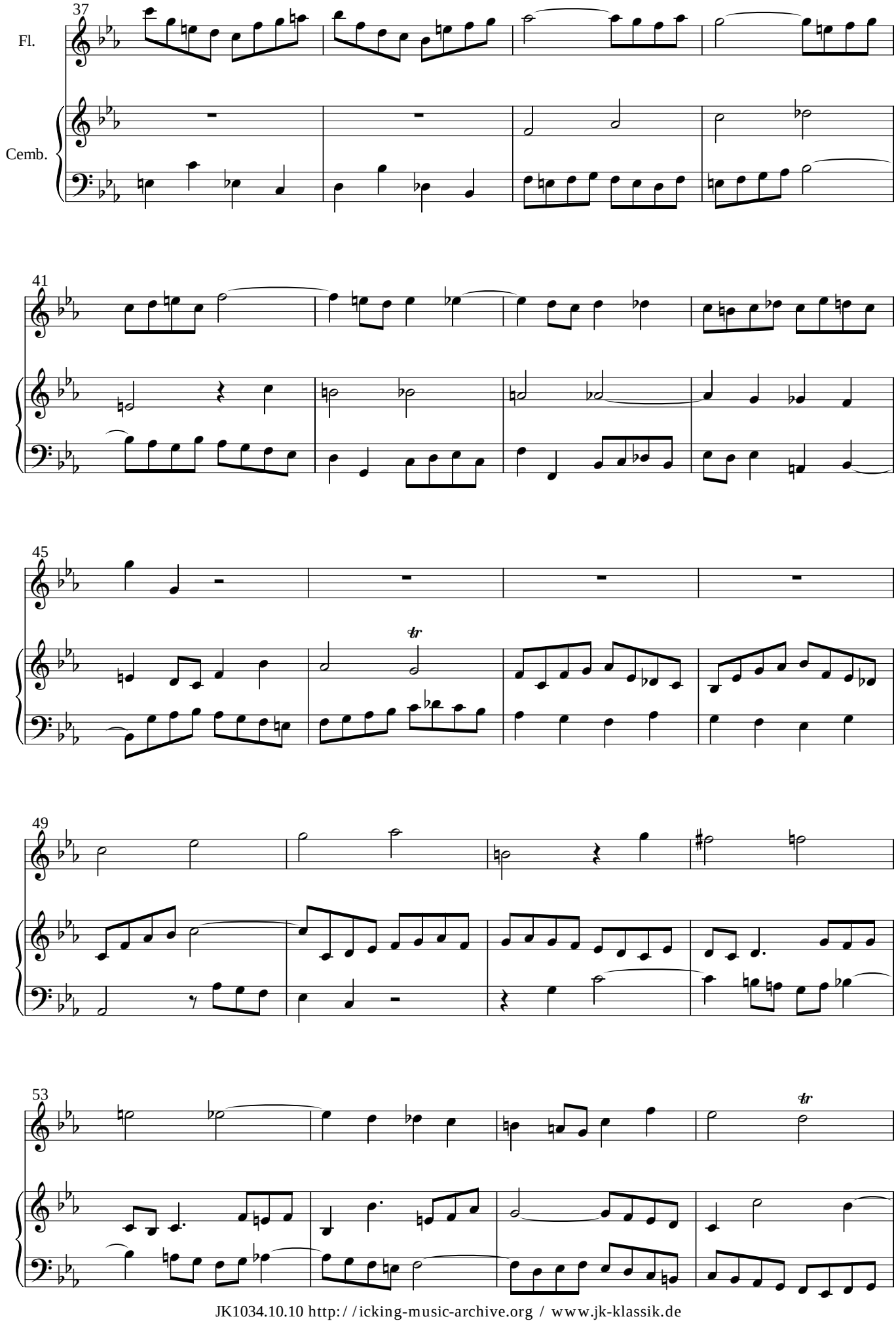

BWV1079-Fuga canonica in Epidiapente (4)

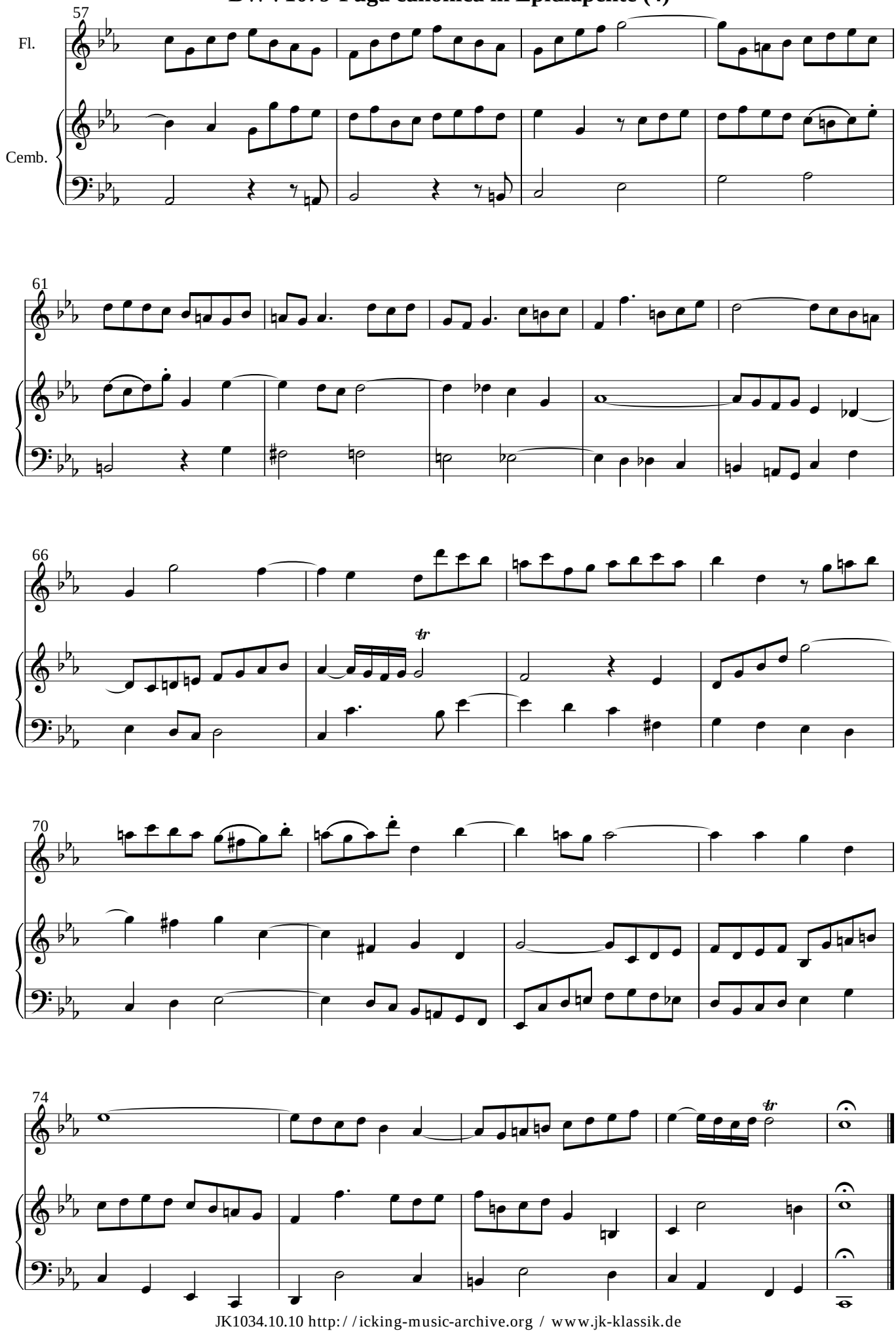

ENDLESS CANON ON THE ROYAL THEME

Canon perpetuus super Thema regium (2)

J. S. Bach
BWV 1079

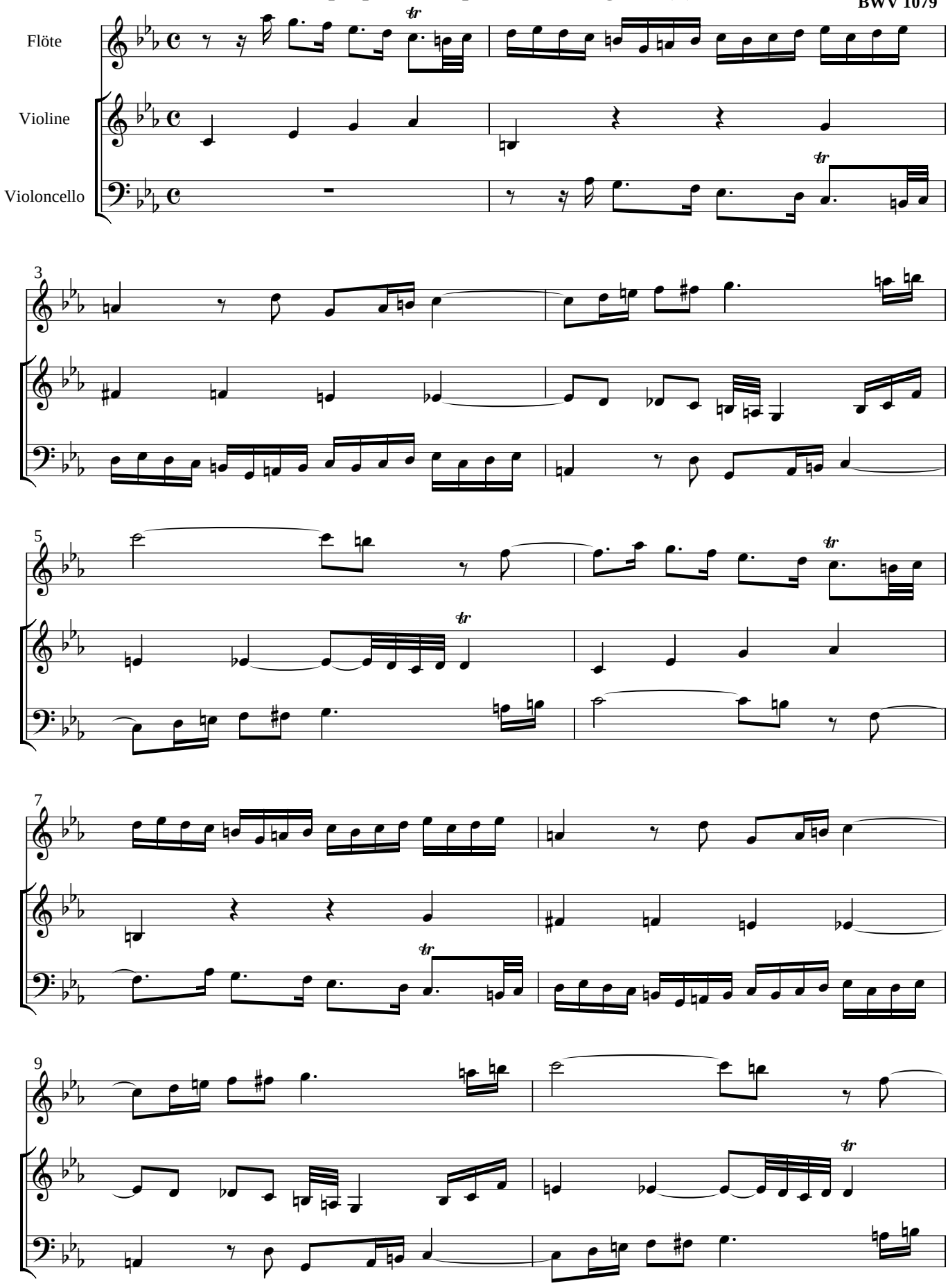

Canon perpetuus super Thema regium (2) BWV 1079

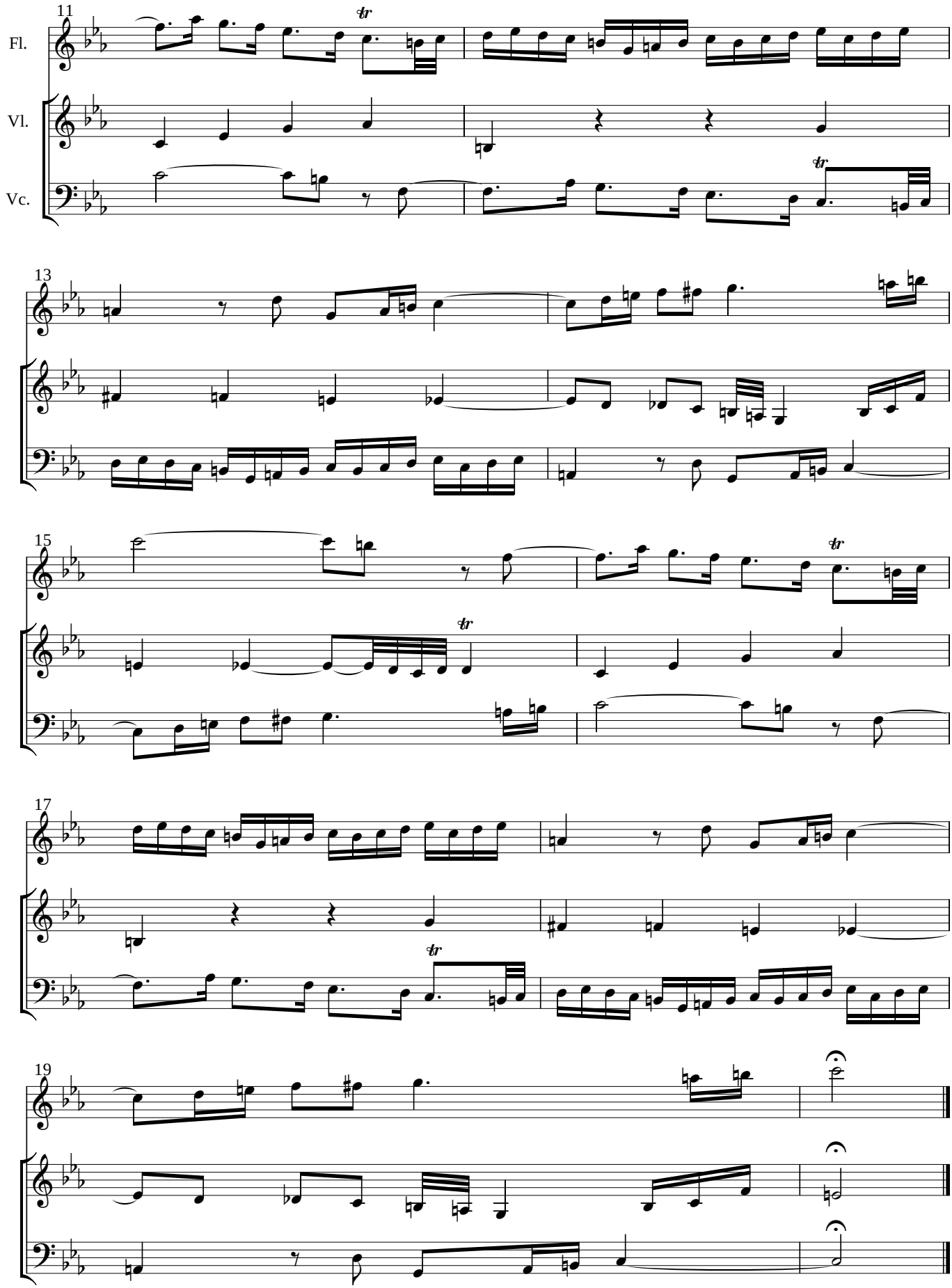

ENDLESS CANON ON THE ROYAL THEME

Canon perpetuus super Thema regium (2)

J. S. Bach
BWV 1079

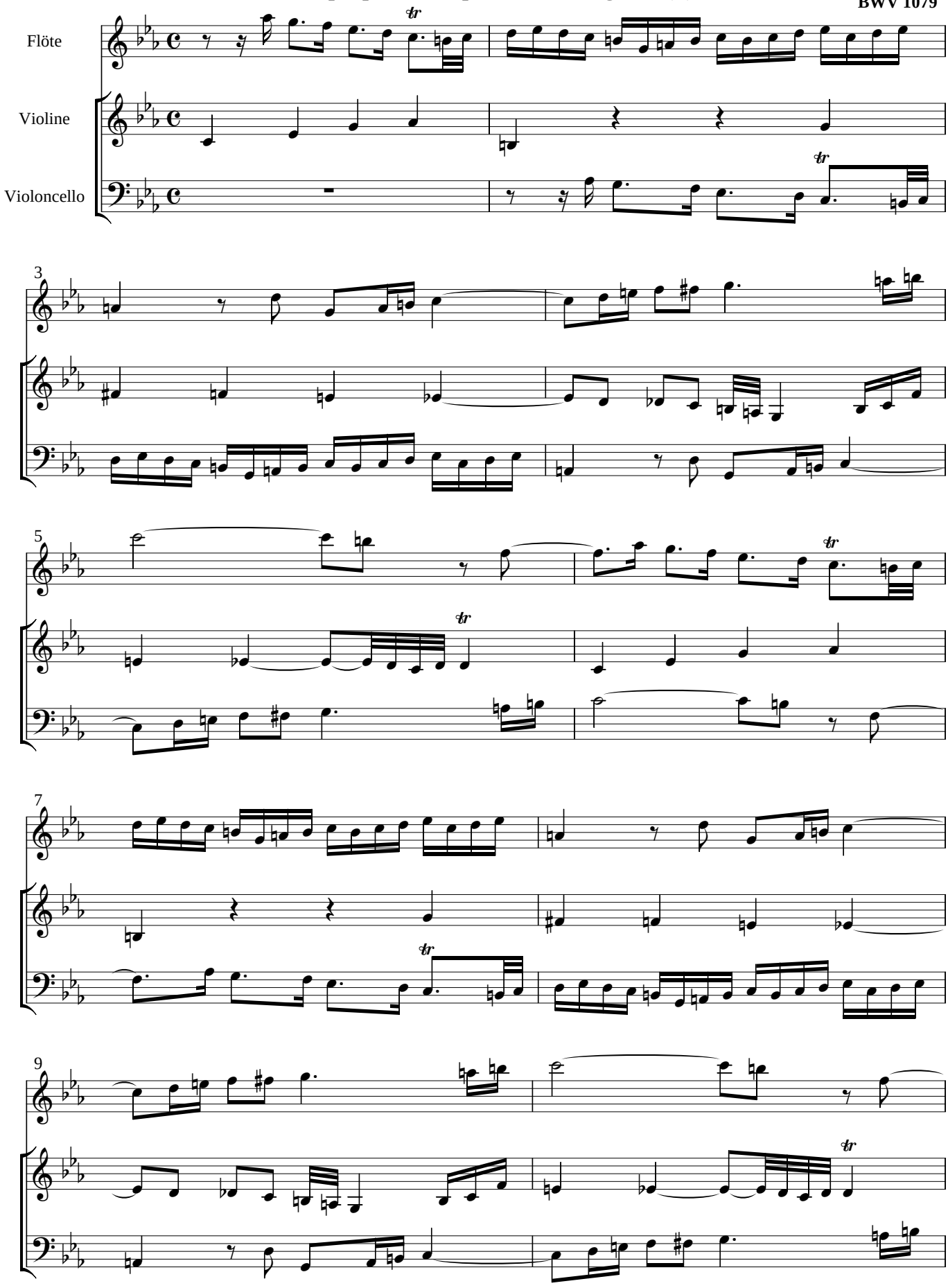

Canon perpetuus super Thema regium (2) BWV 1079

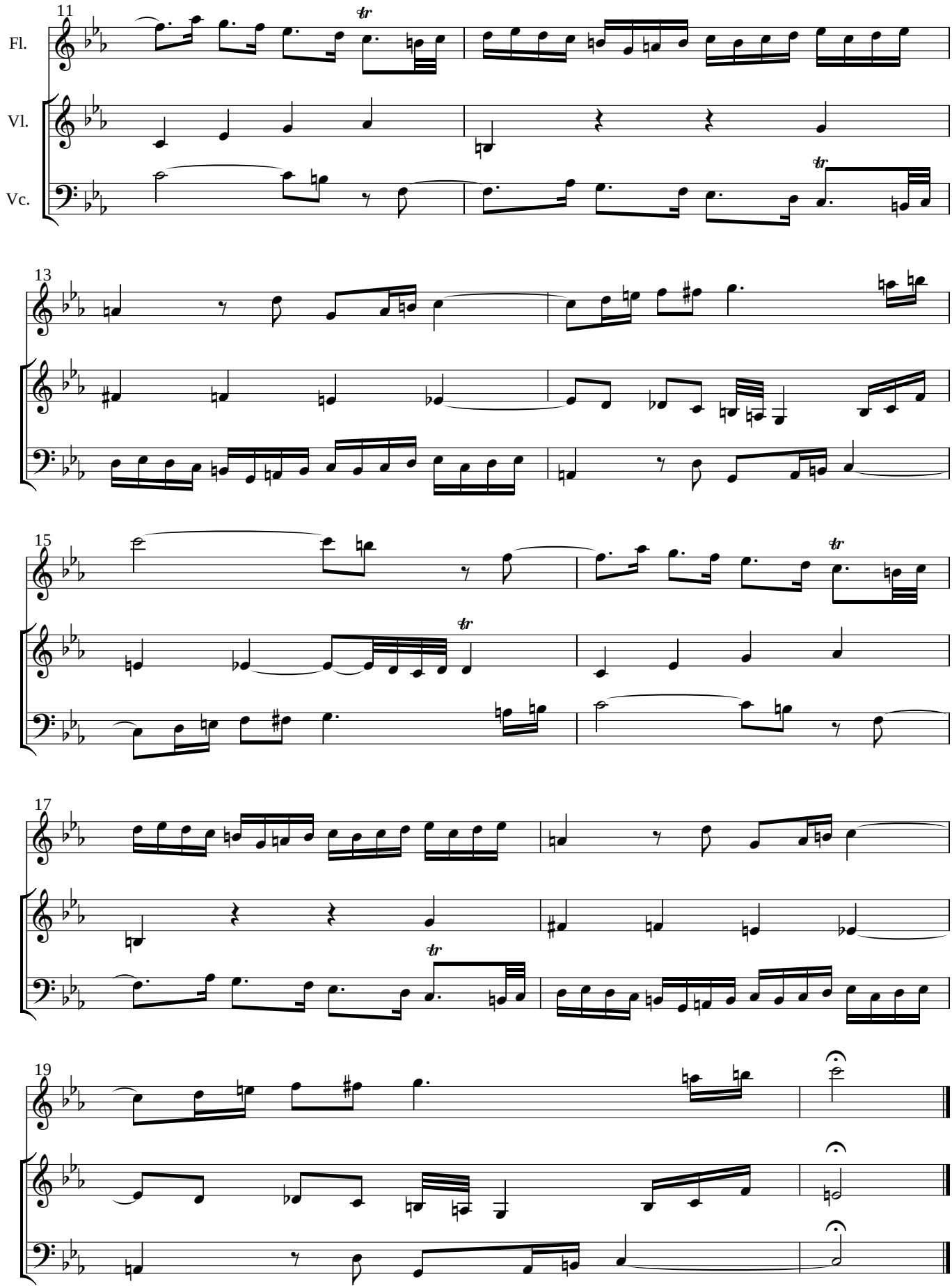

ENDLESS CANON ON THE ROYAL THEME

Canon perpetuus super Thema regium (2)

J. S. Bach
BWV 1079

Flöte

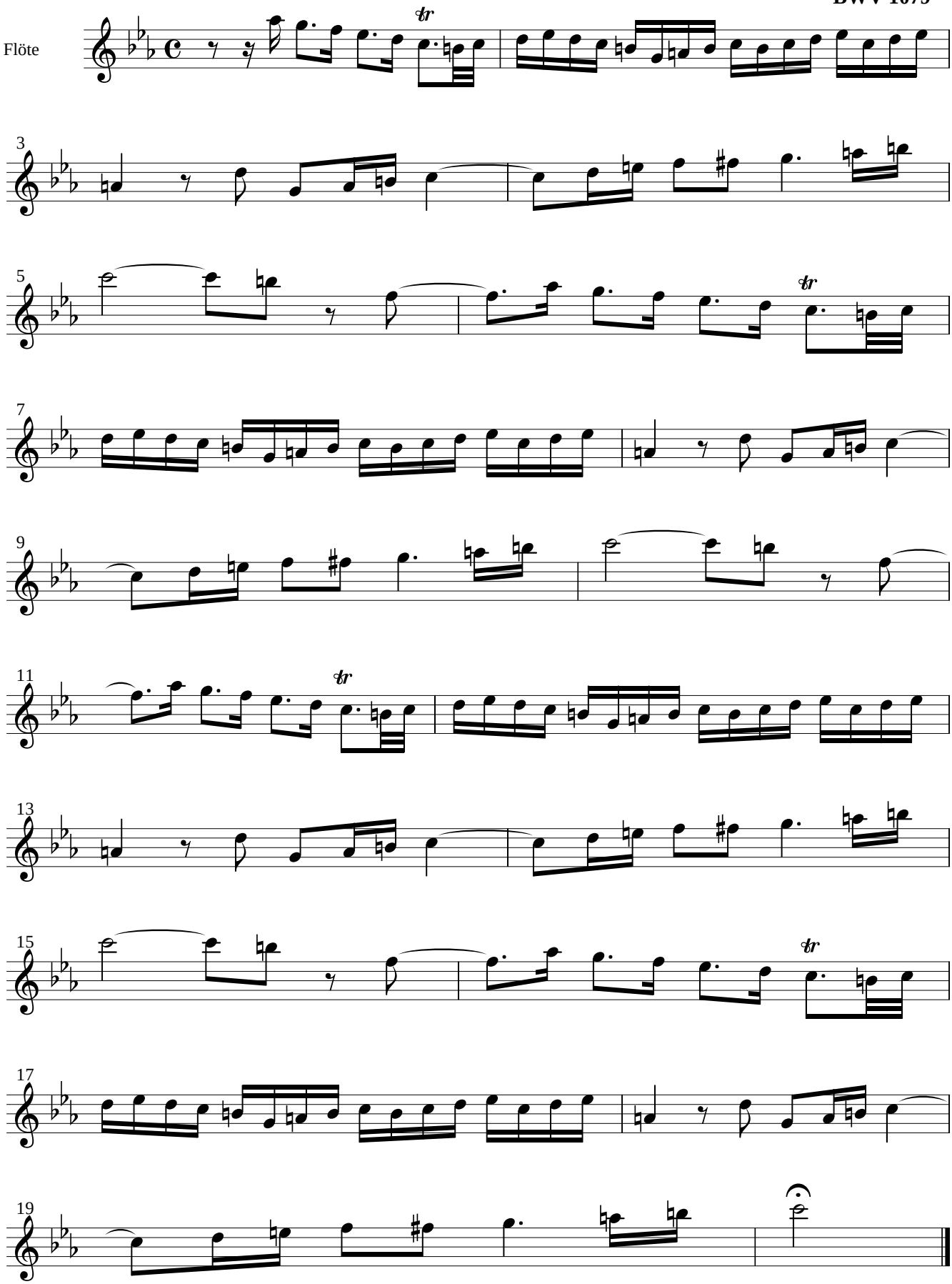

ENDLESS CANON ON THE ROYAL THEME

Canon perpetuus super Thema regium (2)

J. S. Bach
BWV 1079

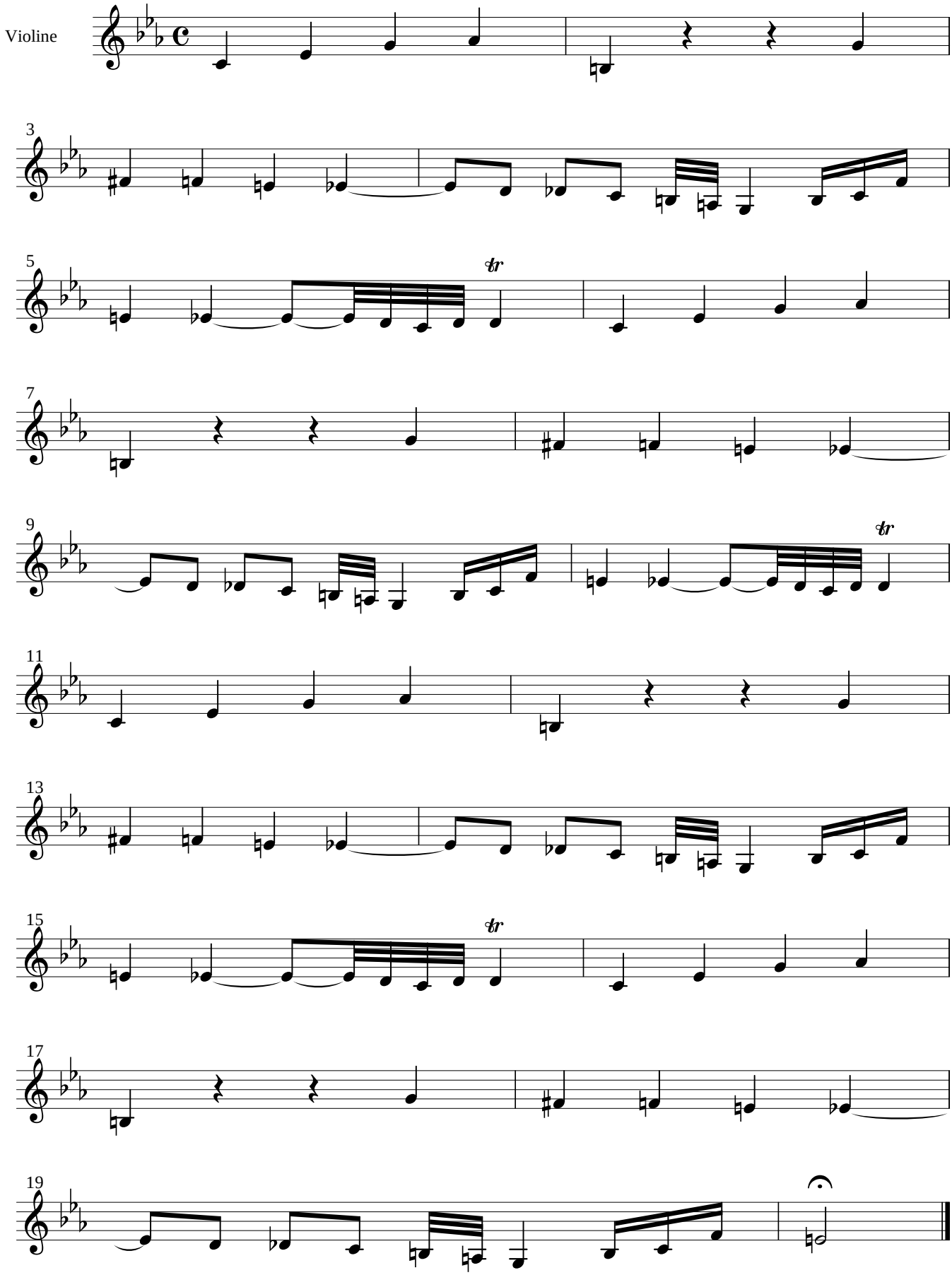

ENDLESS CANON ON THE ROYAL THEME

Canon perpetuus super Thema regium (2)

J. S. Bach
BWV 1079

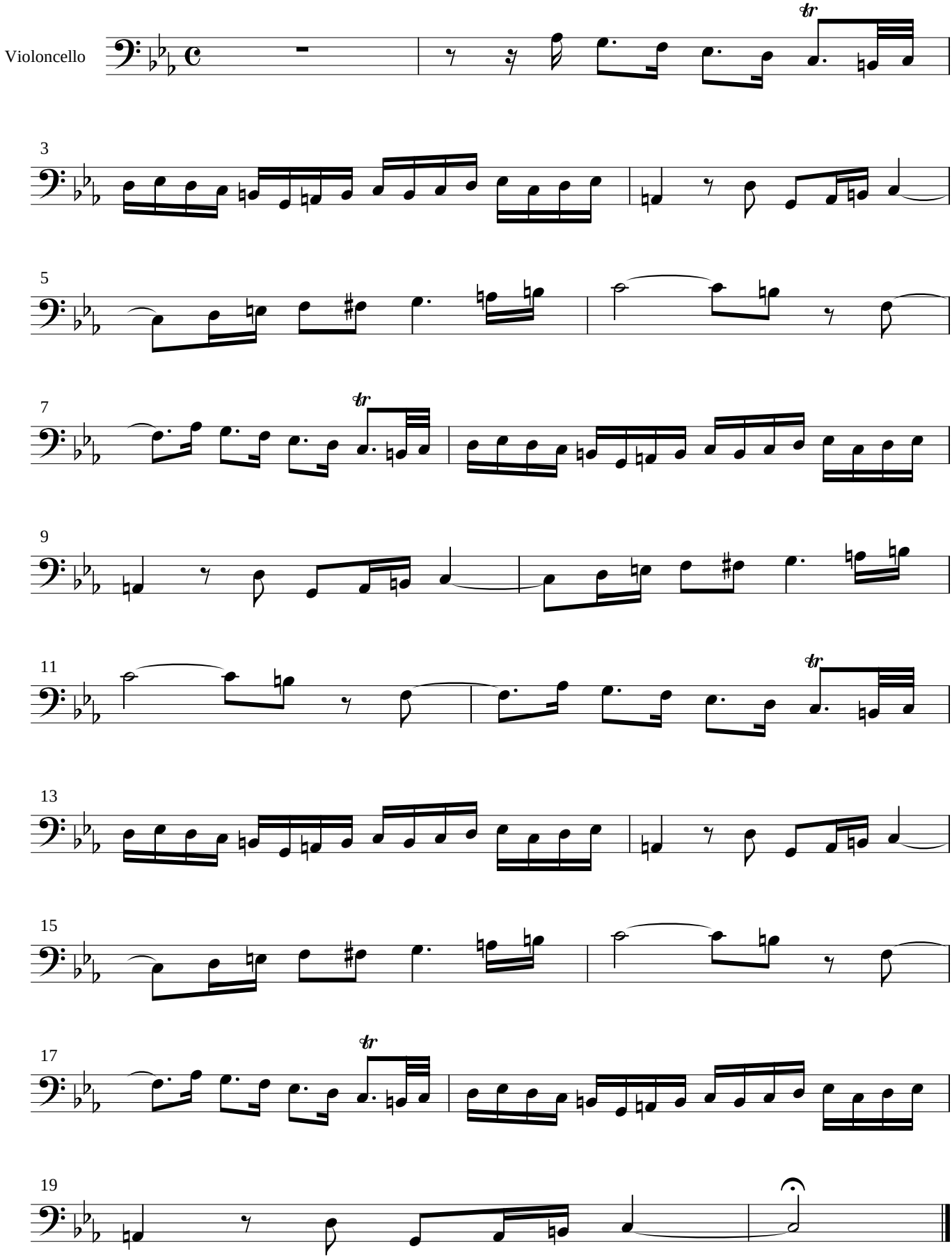

MUSICALISCHES OPFER

Johann Sebastian Bach, BWV 1079

Two-part Riddle Canon

Canon a 2 Quaerendo invenietis (6a)

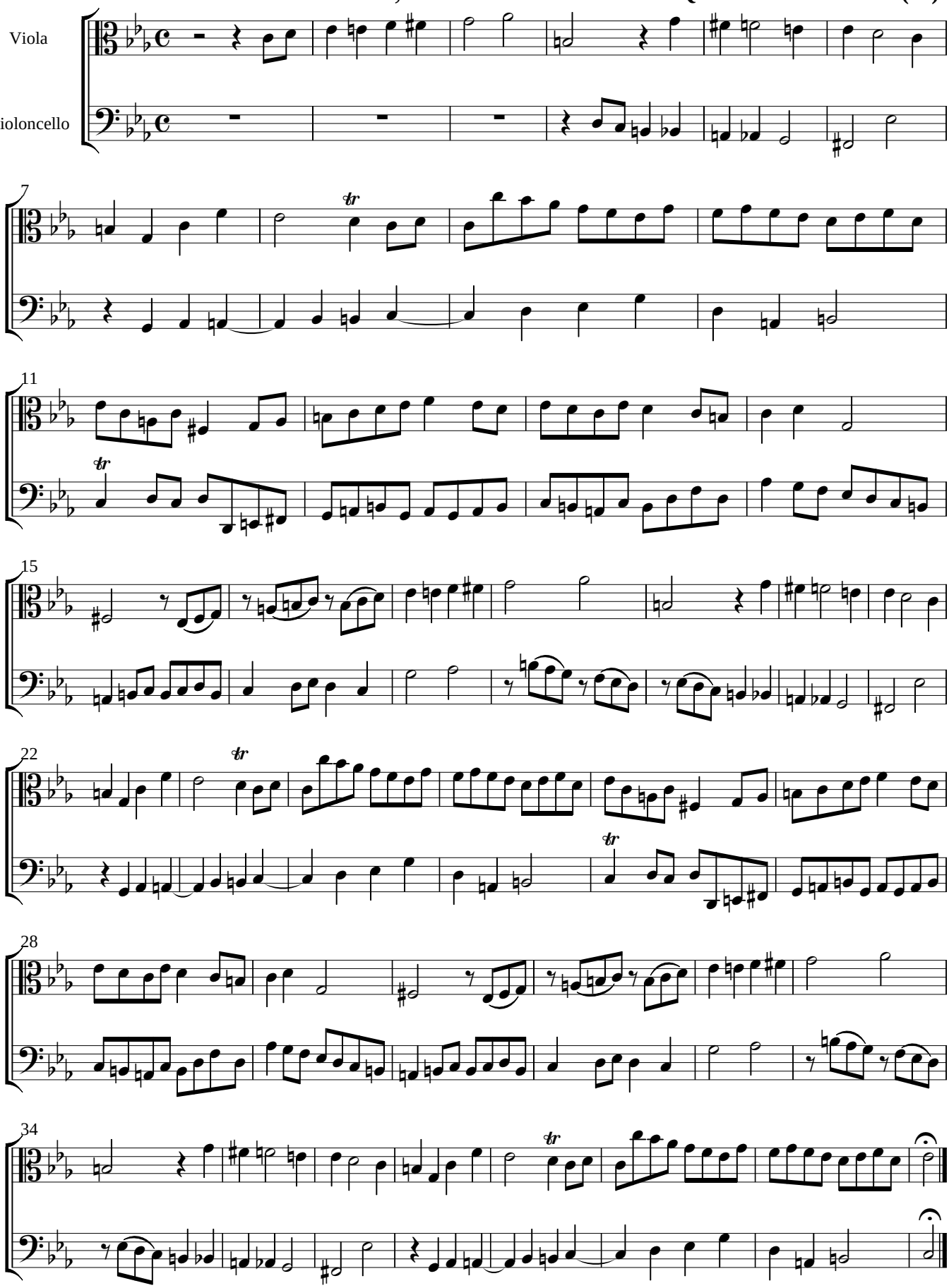

Canon a 2 Quaerendo invenietis (6b)

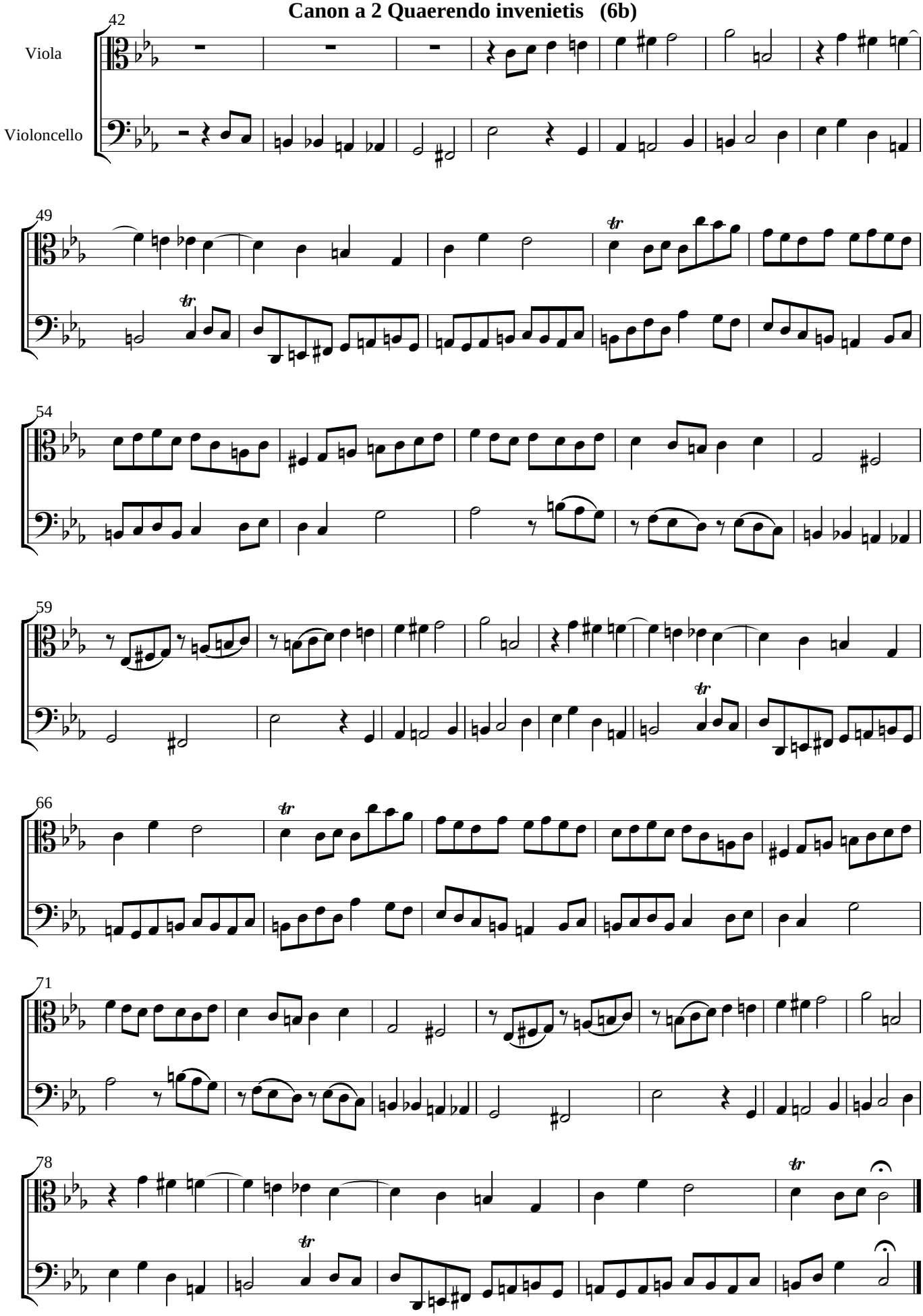

MUSICALISCHES OPFER

Johann Sebastian Bach, BWV 1079

Four-part Riddle Canon
Canon a 4 Quaerendo invenietis (7)

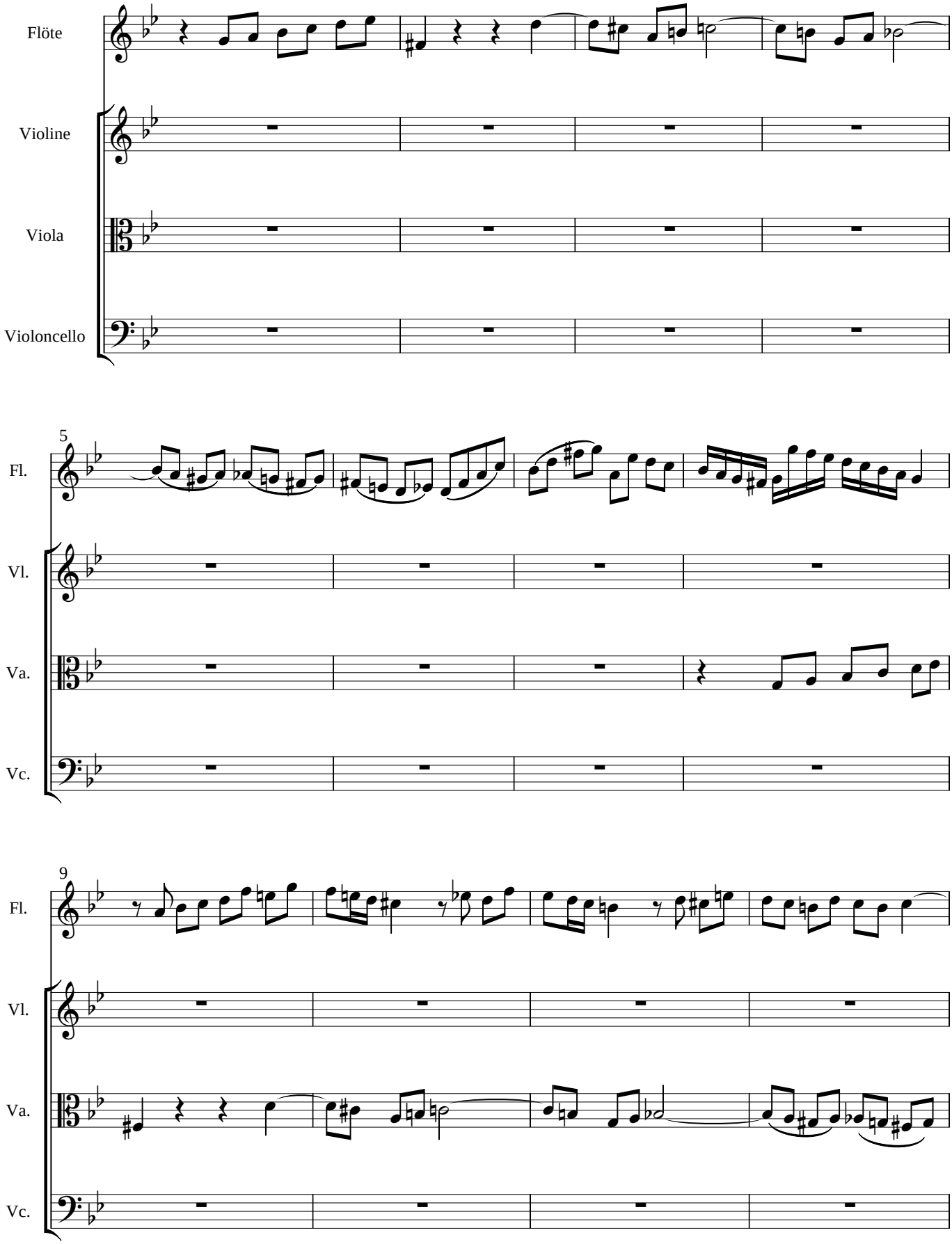

BWV 1079 - Canon a 4 Quaerendo invenietis (7)

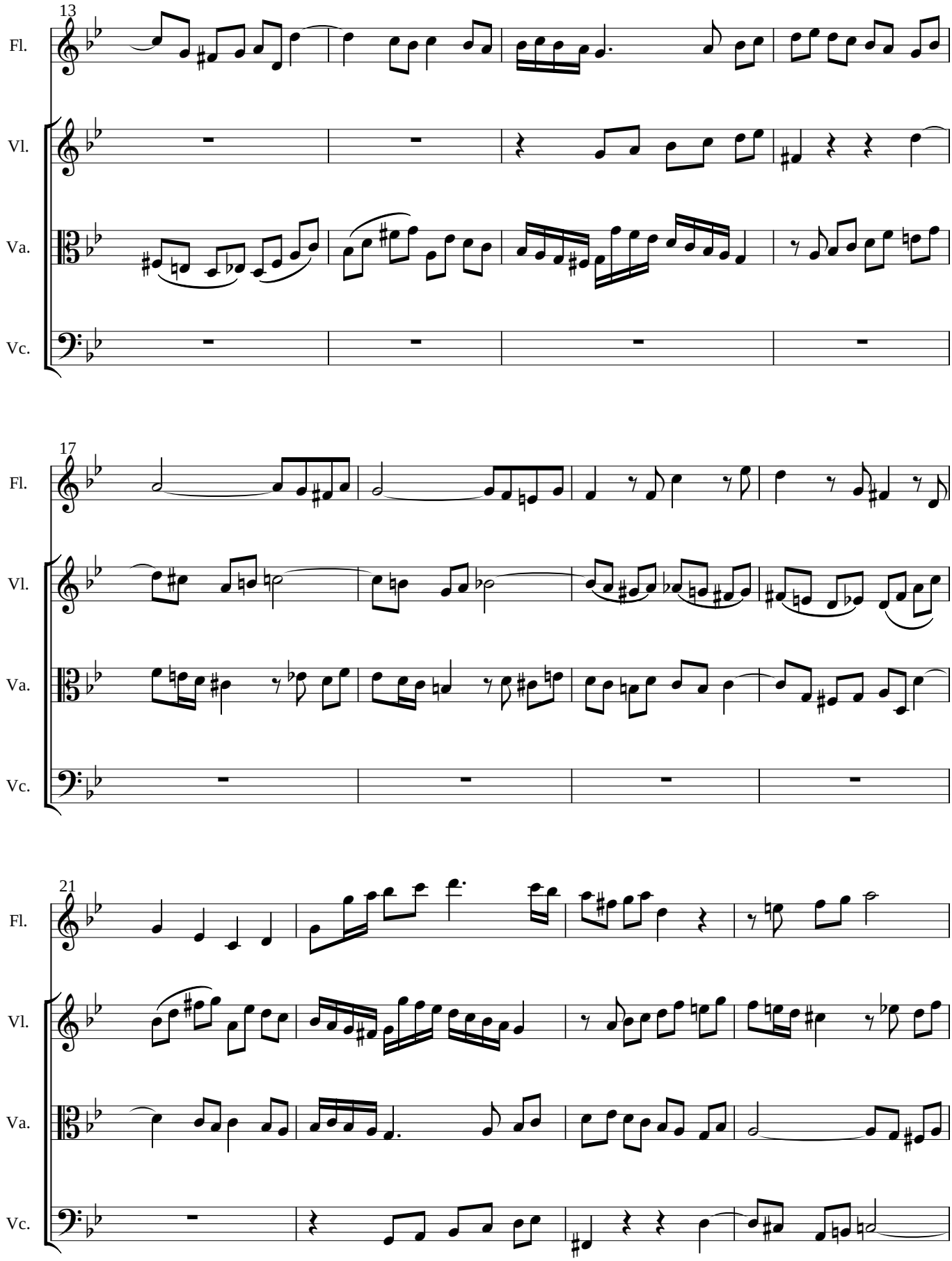

BWV 1079 - Canon a 4 Quaerendo invenietis (7)

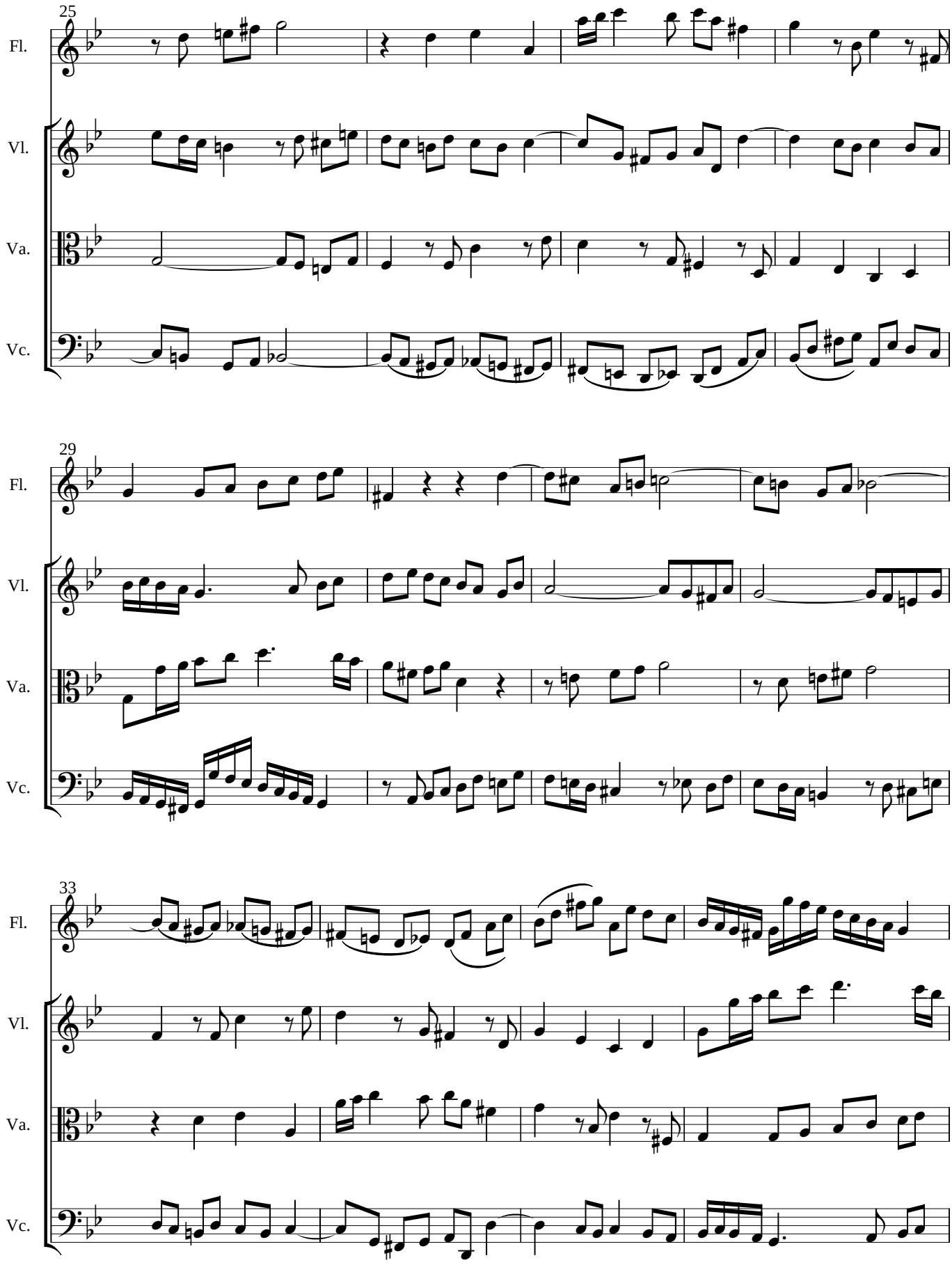

BWV 1079 - Canon a 4 Quaerendo invenietis (7)

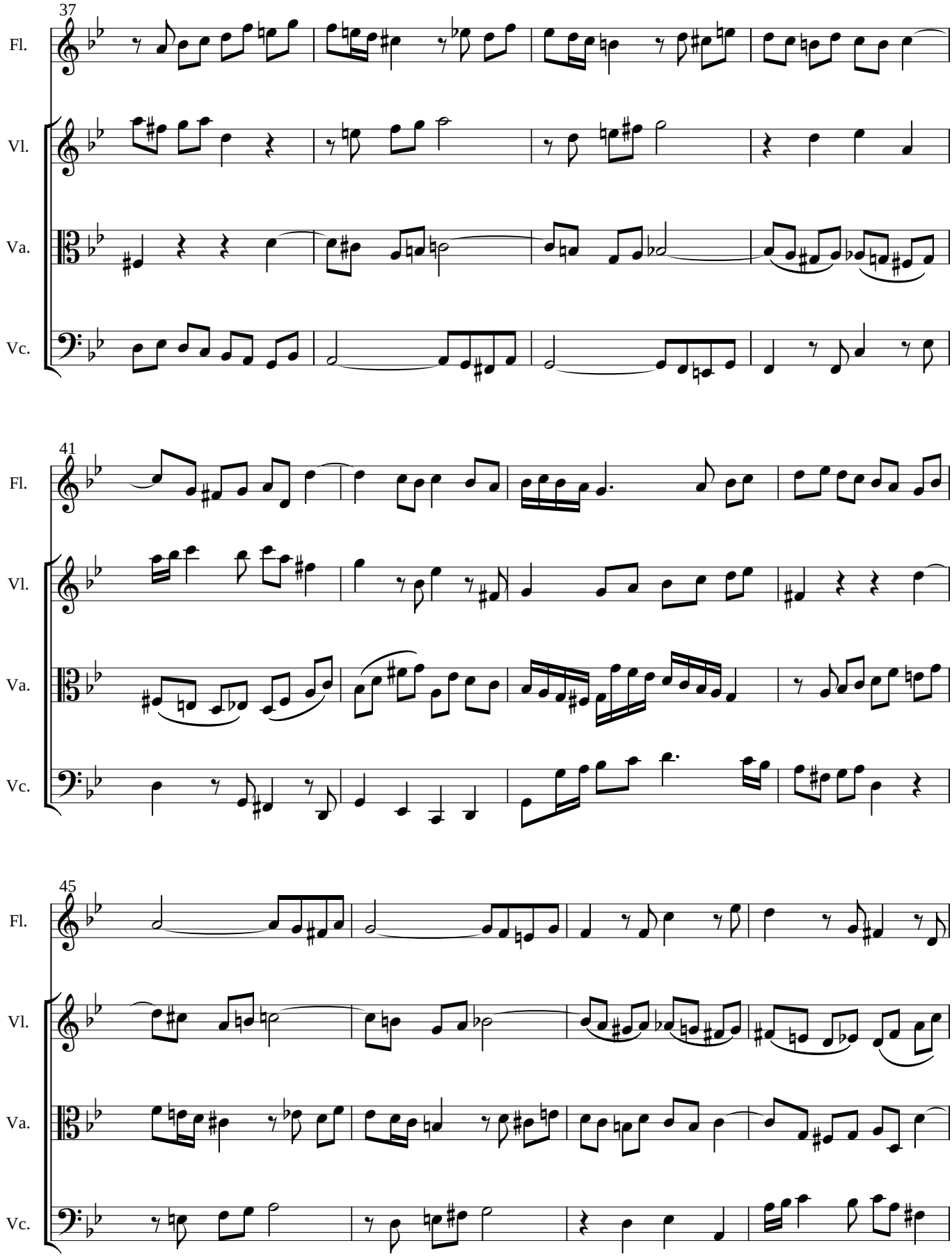

BWV 1079 - Canon a 4 Quaerendo invenietis (7)

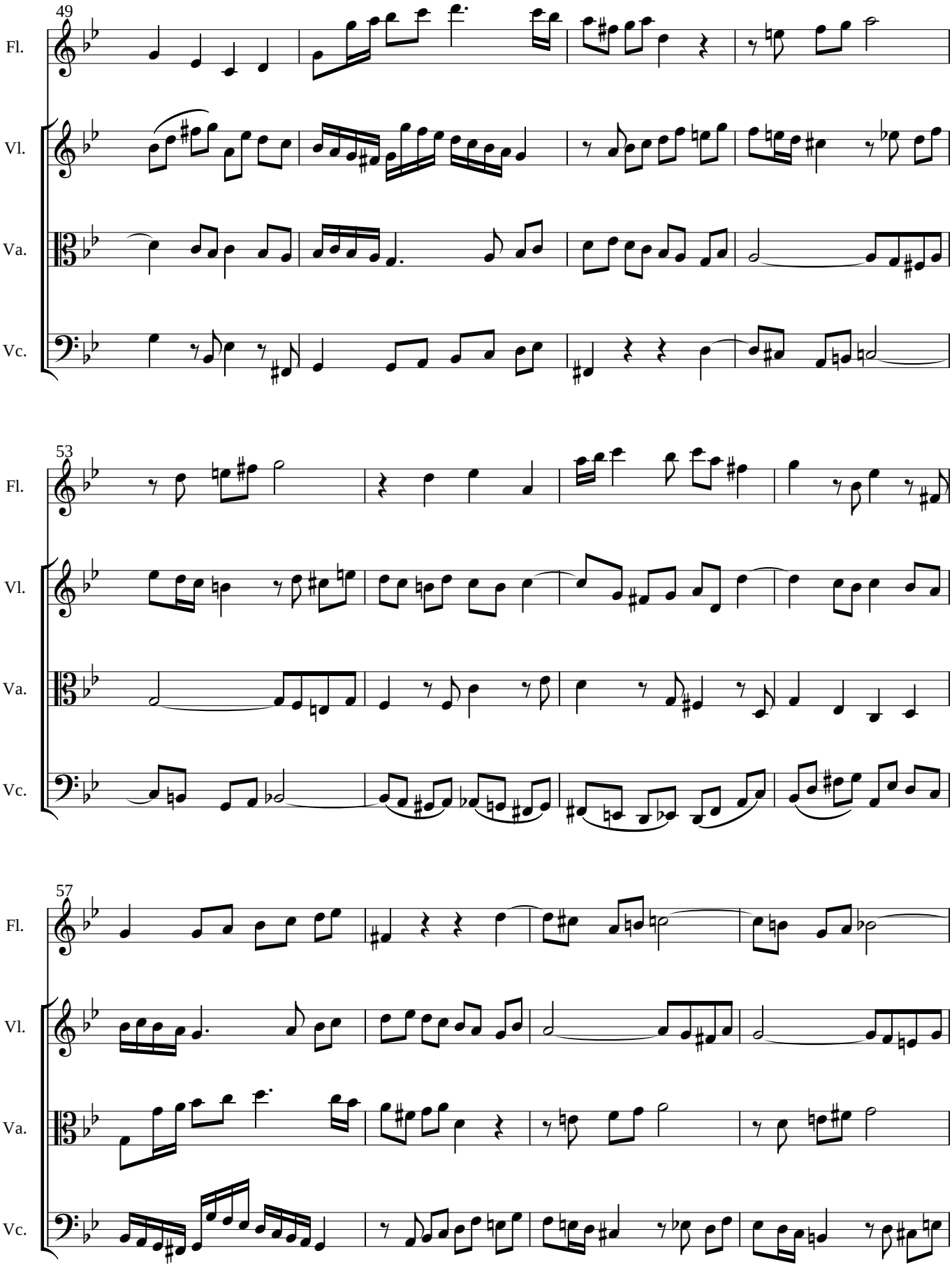

BWV 1079 - Canon a 4 Quaerendo invenietis (7)

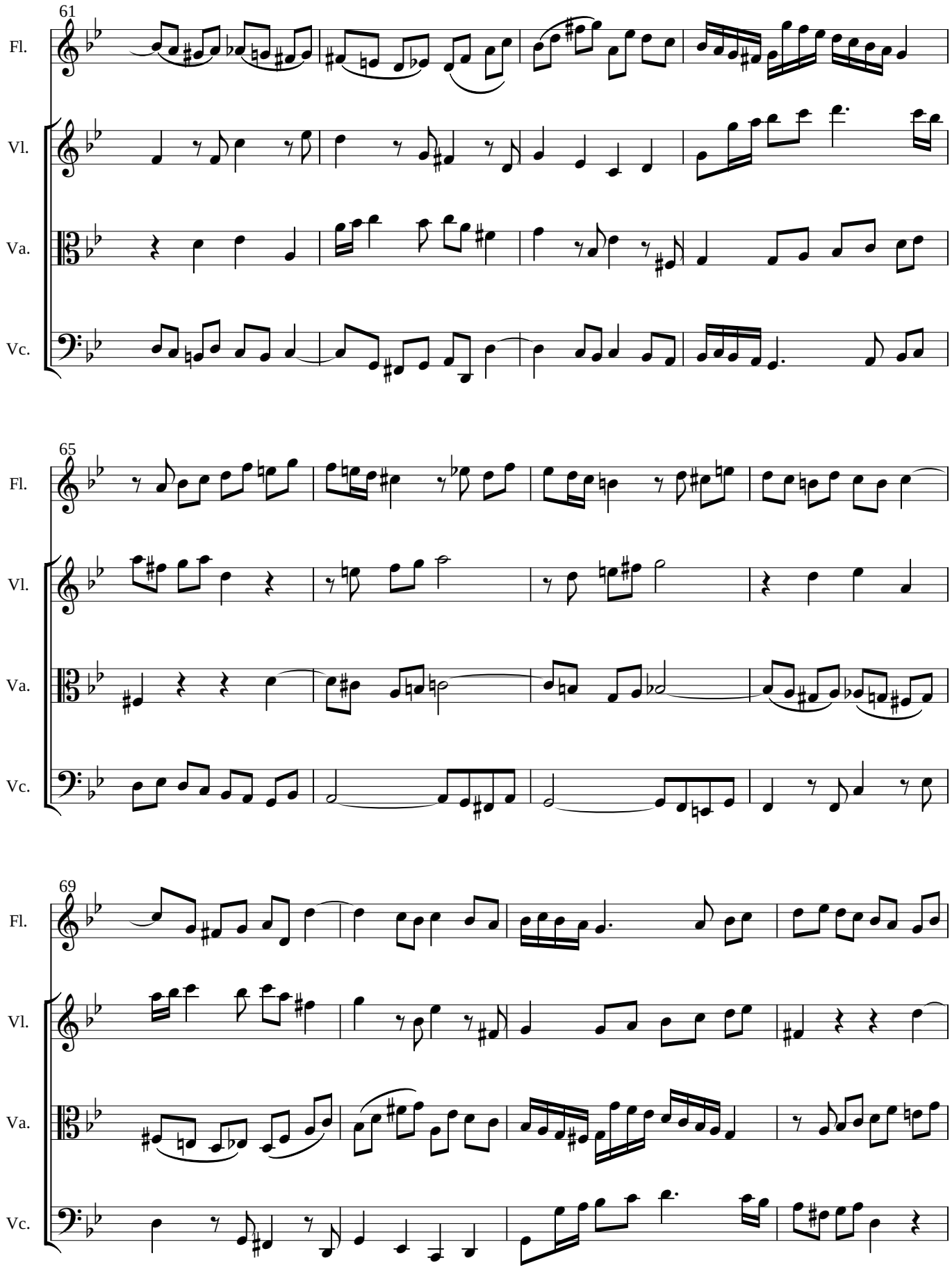
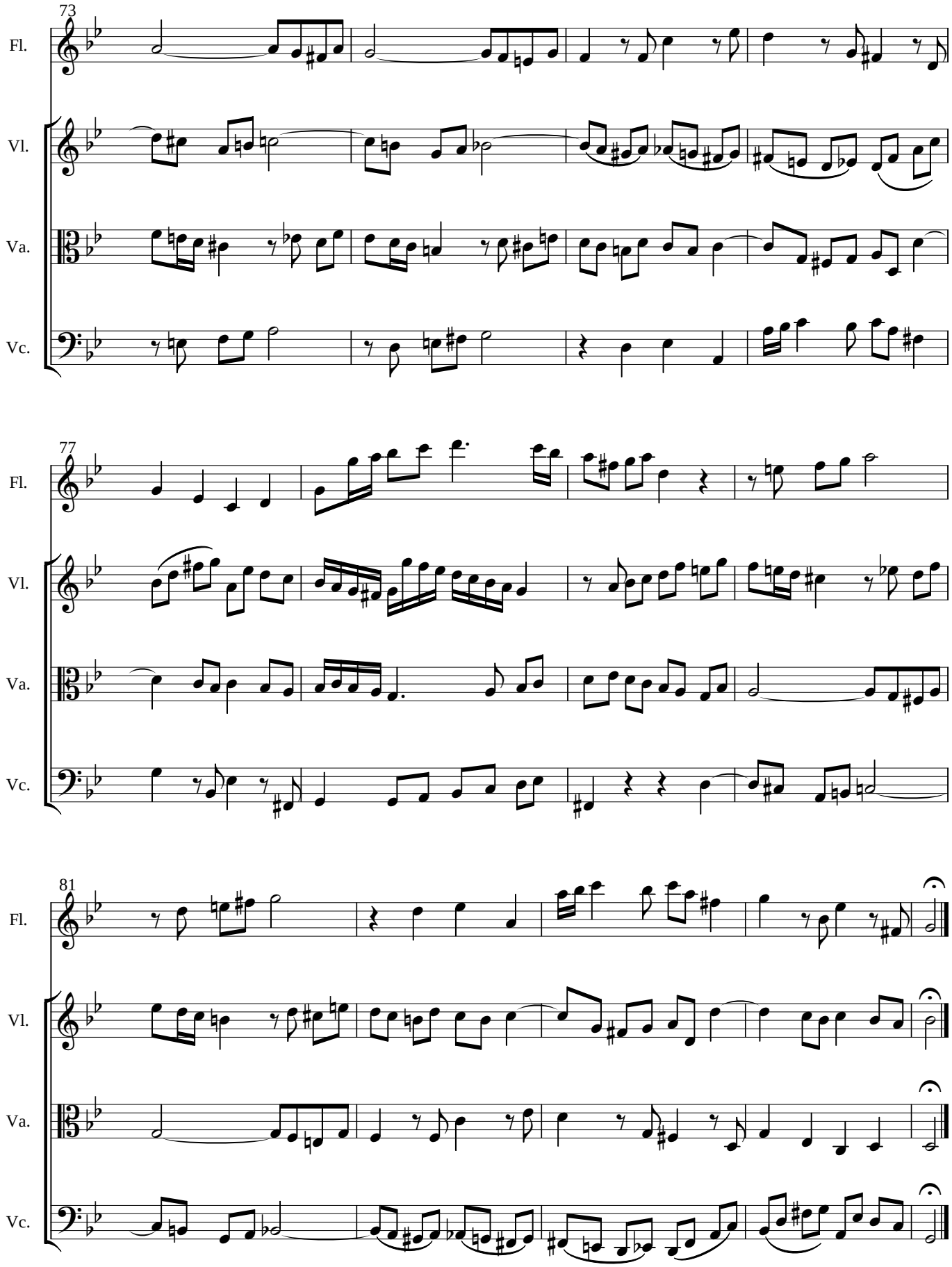
BWV 1079 - Canon a 4 Quaerendo invenietis (7)