Galliarda Costapo

Georg Engelmann
ca. 1575-1632

Intavolierung
Anton Höger

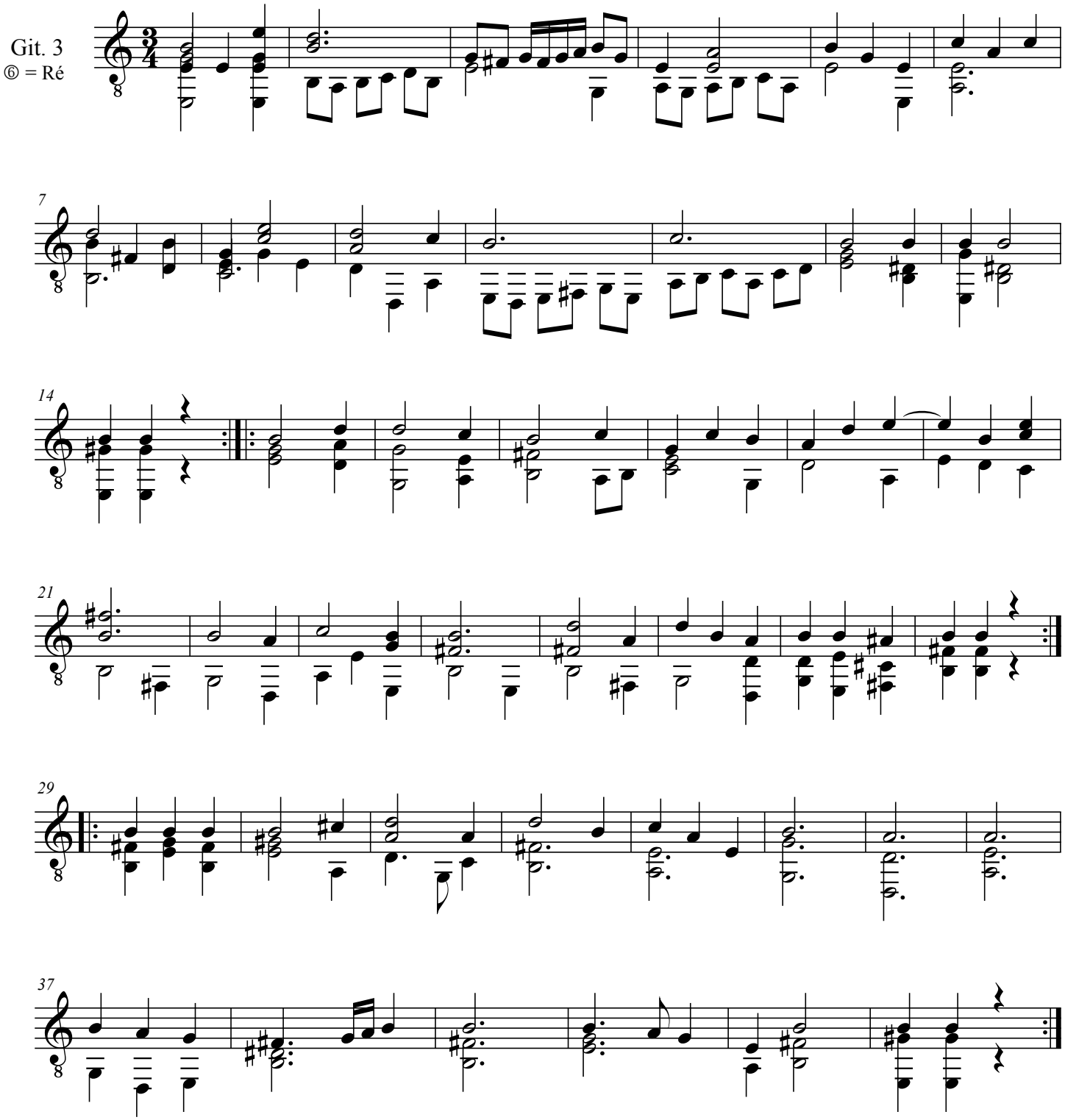

© by Anton Höger 2012