Auditui meo dabis gaudium (B5)

for Trumpet & Trombone

Orlando di Lasso (1532-1594)
Arr. Michel Rondeau

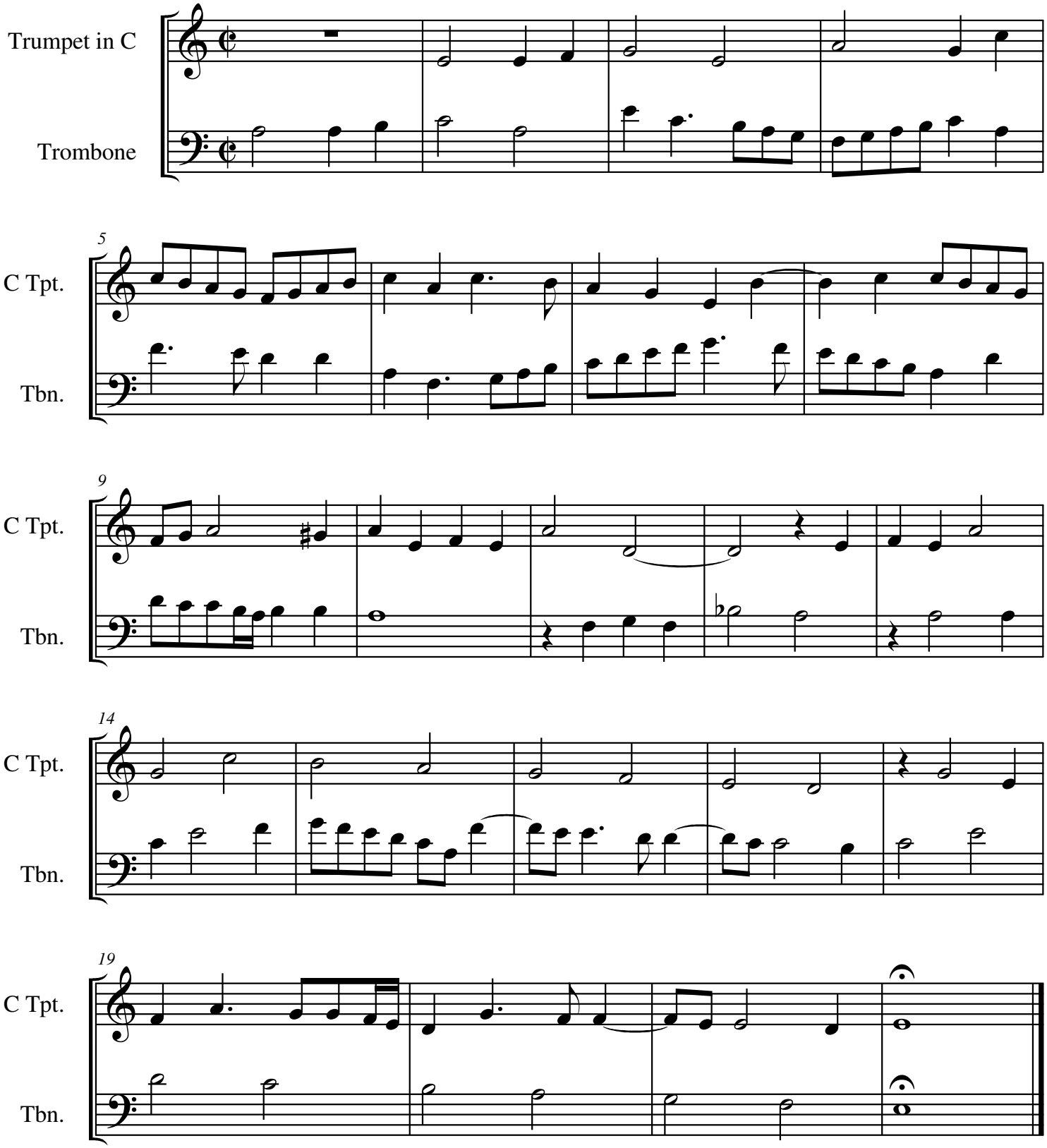

© 2008 - The Cathedral Brass