Tota die exprobant (B12)

for Trumpet & Trombone

Orlando di Lasso (1532-1594)
Arr.Michel Rondeau

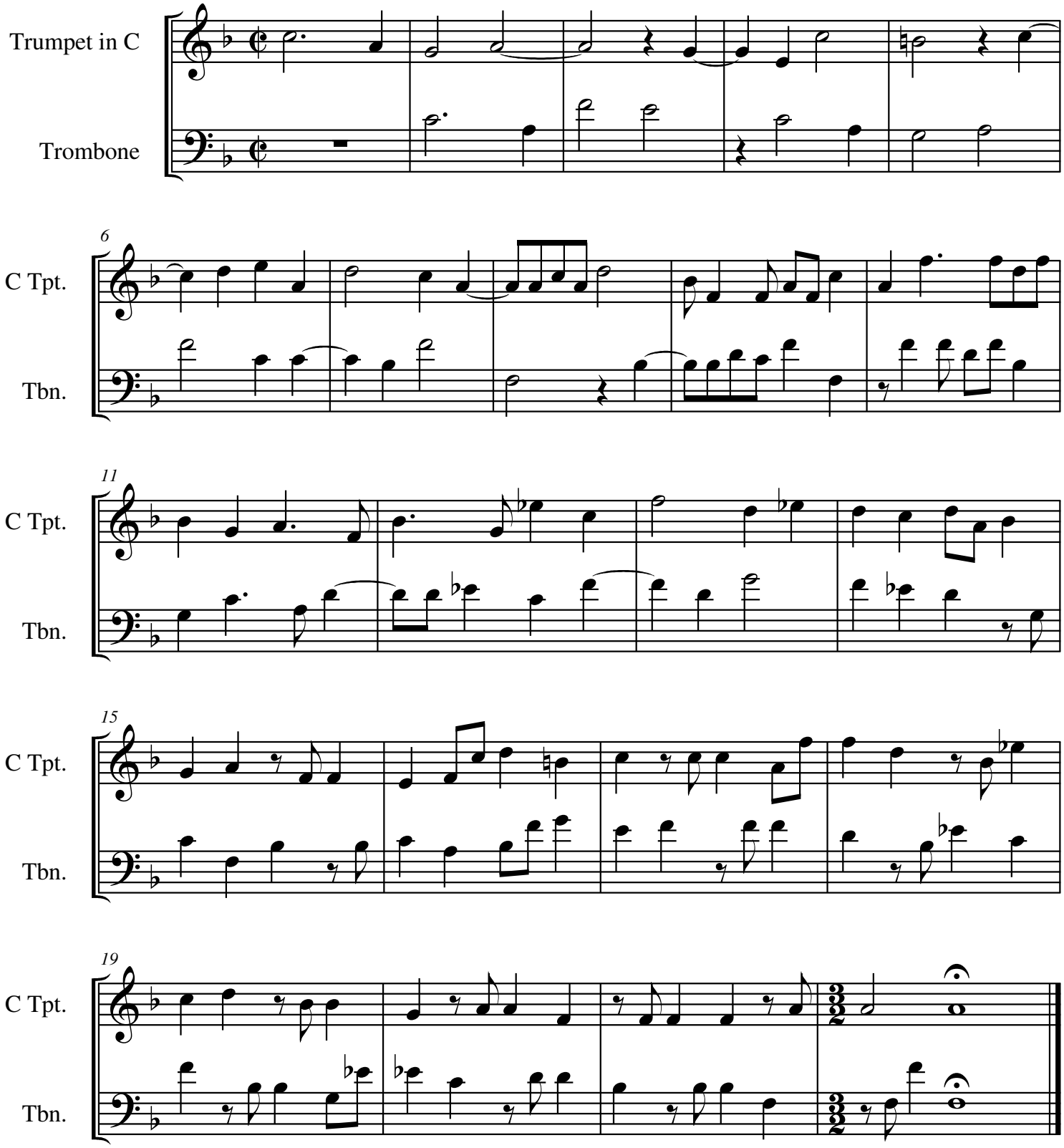

© 2008 - The Cathedral Brass