In Nomine
"Crye"

Intavolierung - Anton Höger

Christopher Tye

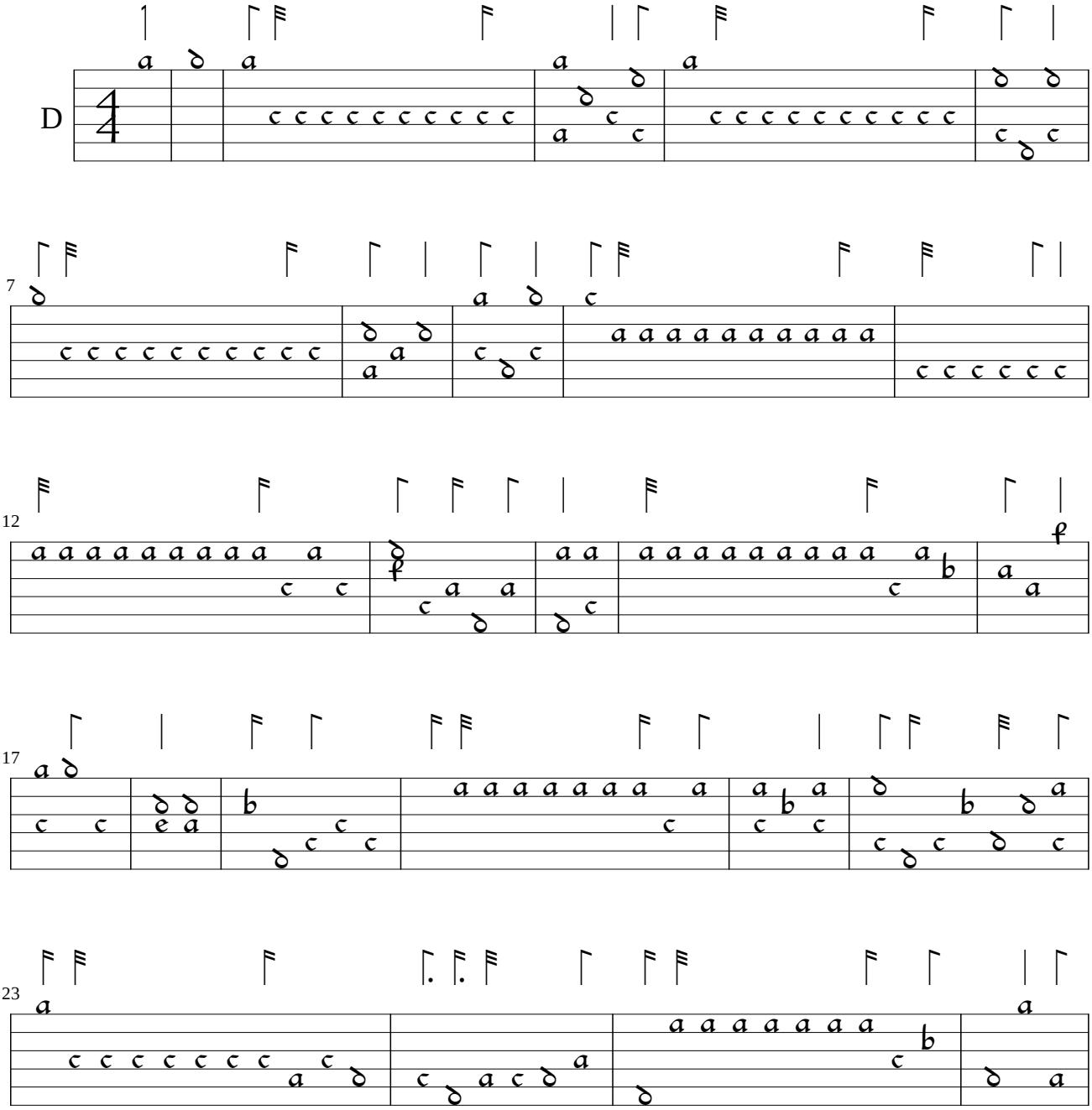

© by Anton Höger 2012

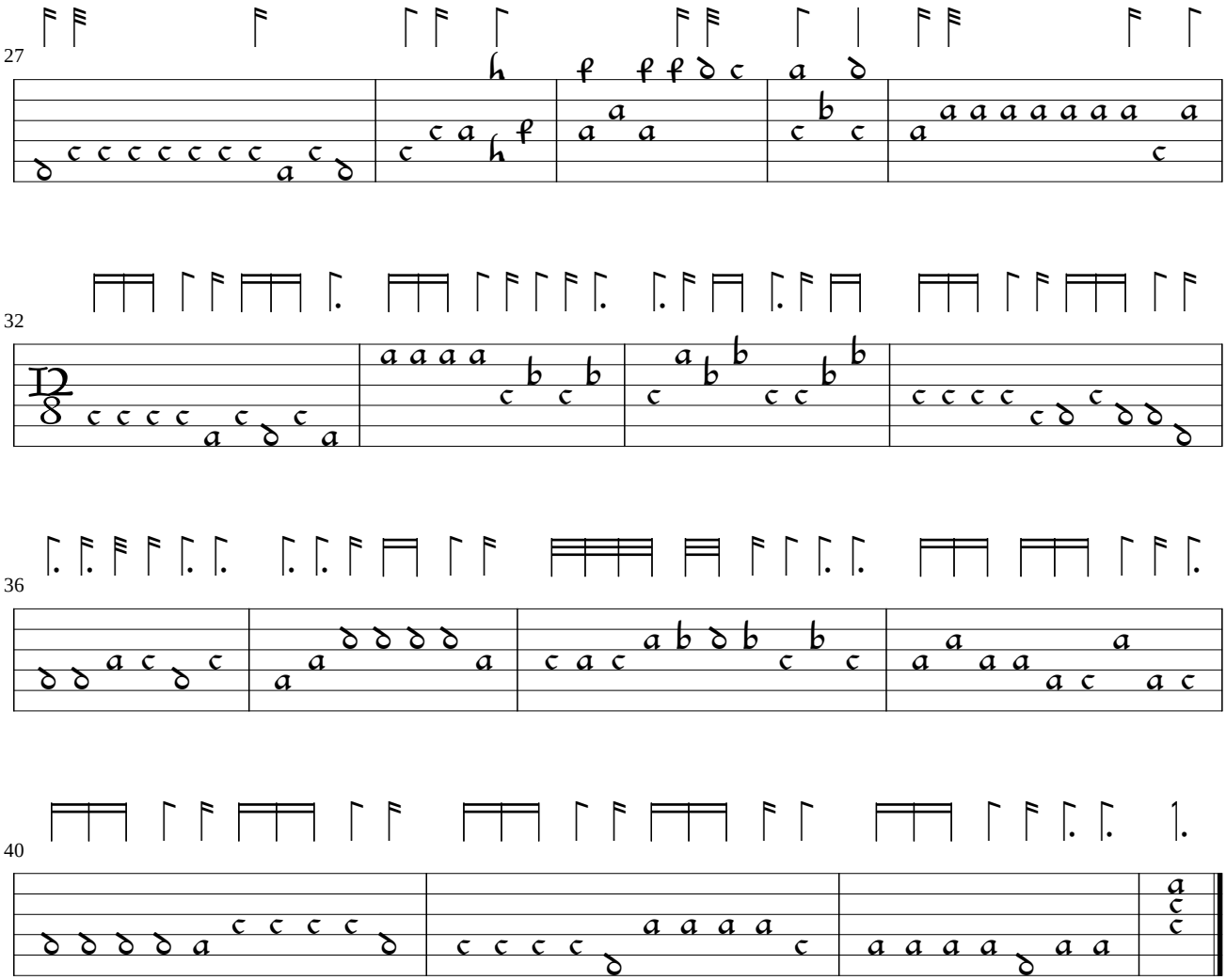
27
32
36
40