II- Wie Schon(CCX)

for Brass Quartet

Trombone

Micheal Praetorius (1571-1621)
Arr. Michel Rondeau

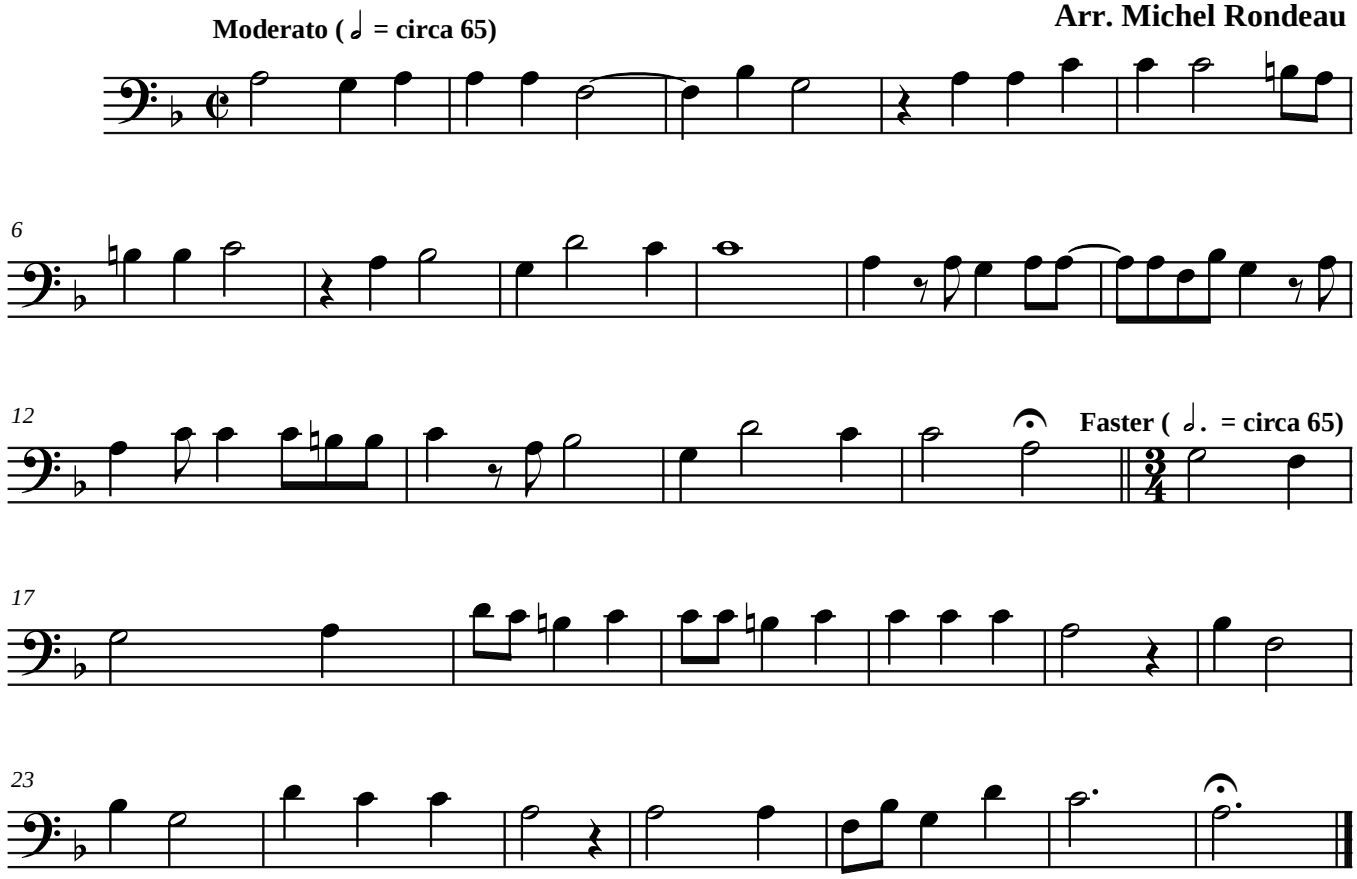

© 1998 - Recorded by The Cathedral Brass