Für Sebastian

nicht schnell

Uli Schauerte, Weihnachten 2003

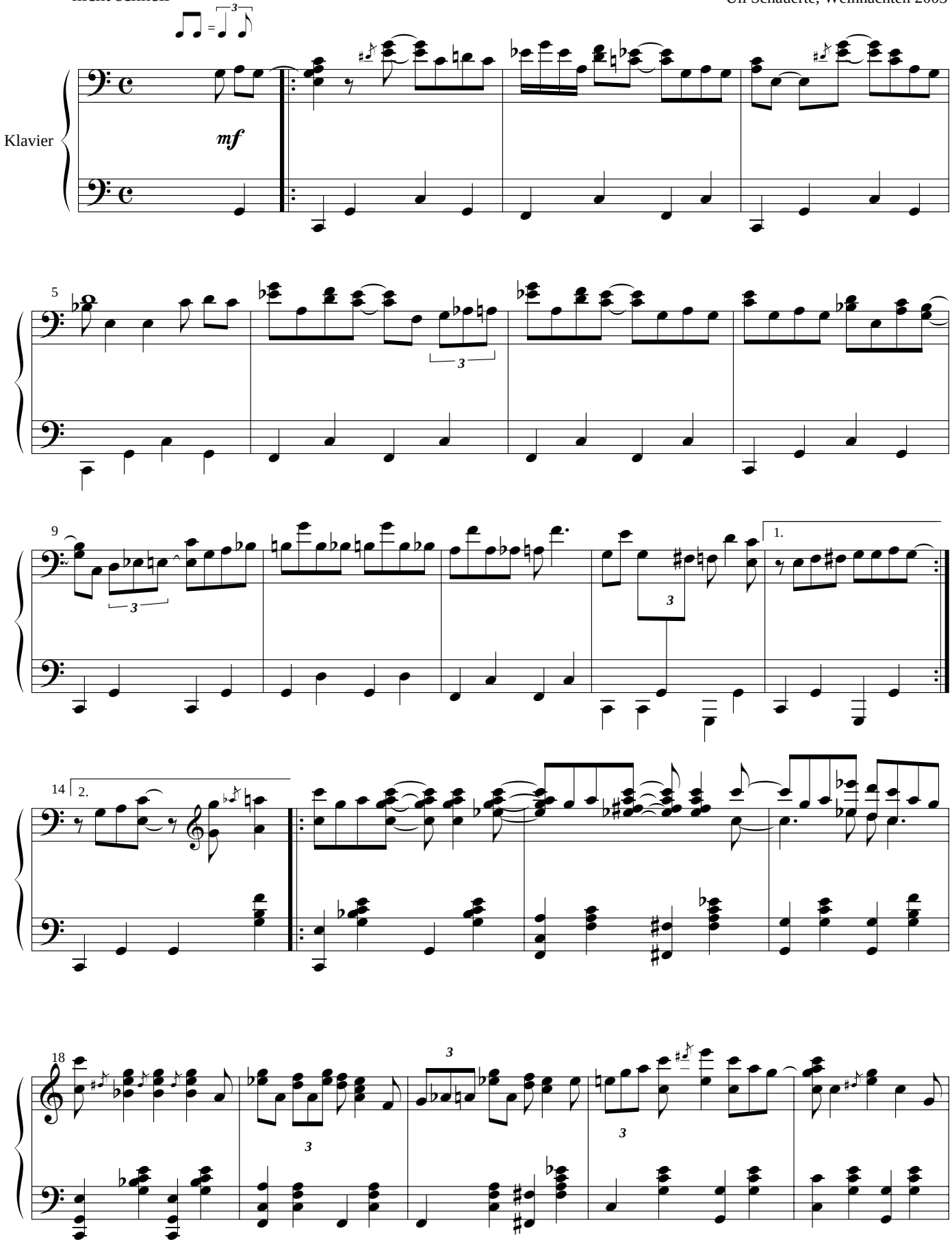

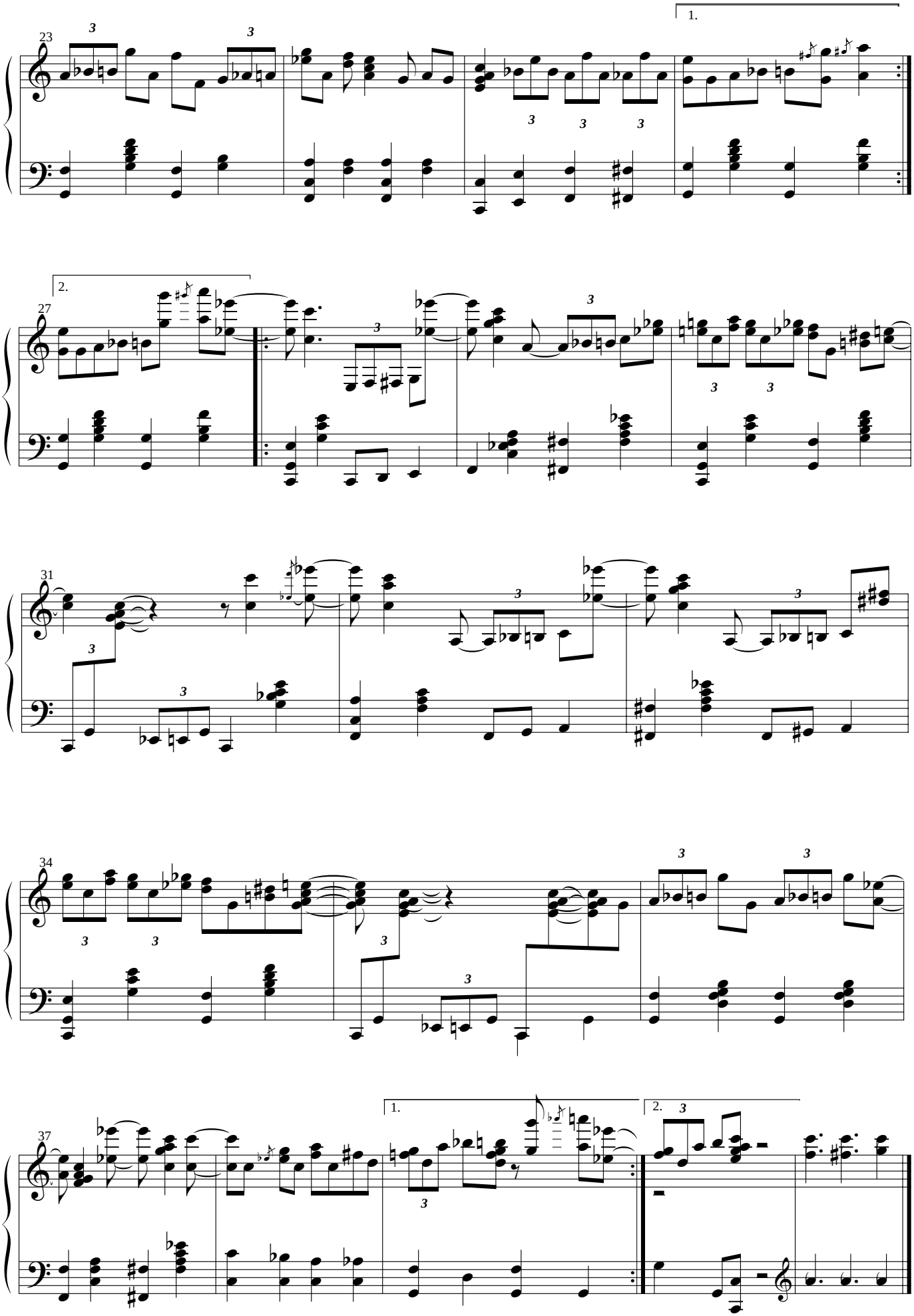
23
1.
27
2.
31
34
37
1.
2.