DEUTSCHER TANZ

D. 420.8
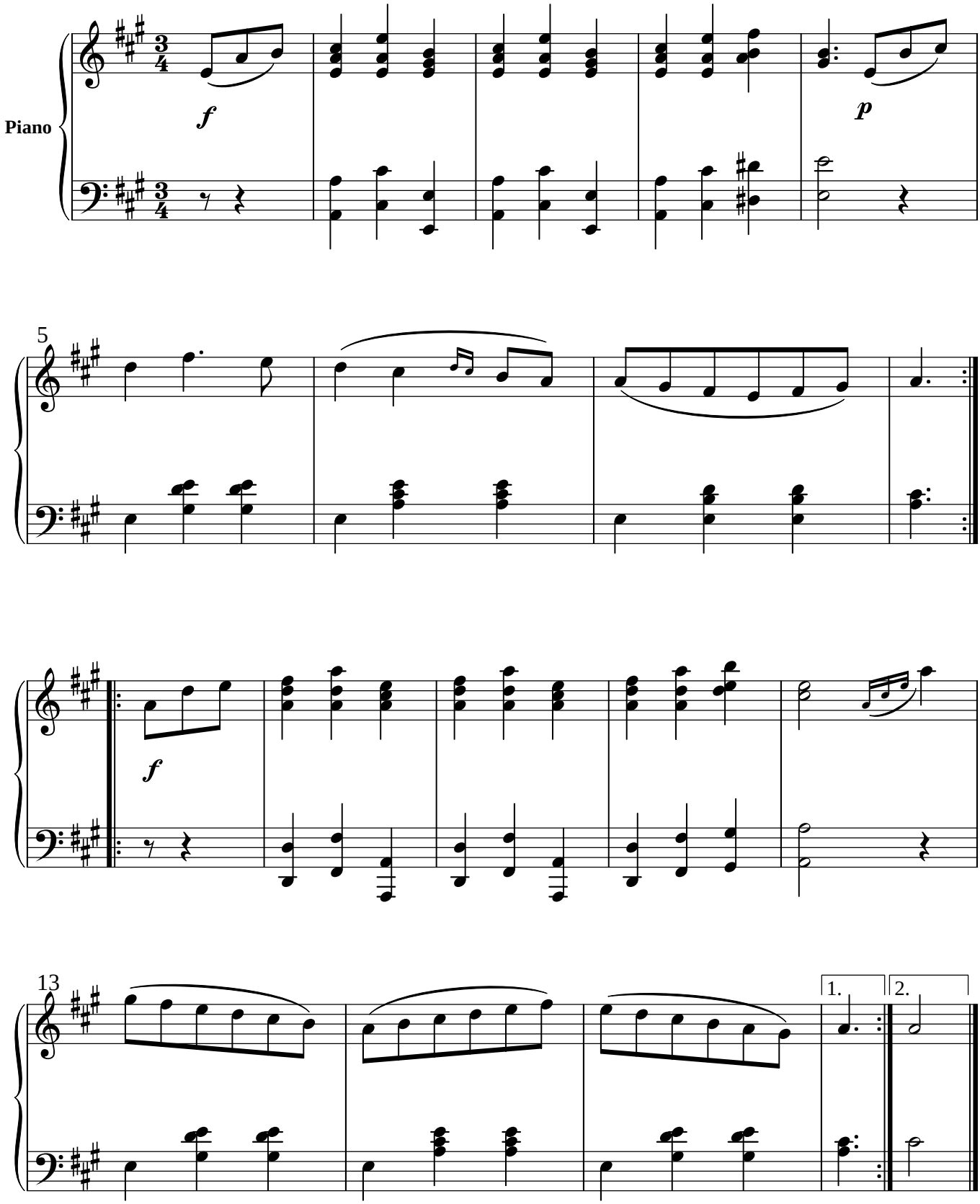
F. Schubert