Gavotte

Roberto Valentino
1680-1735
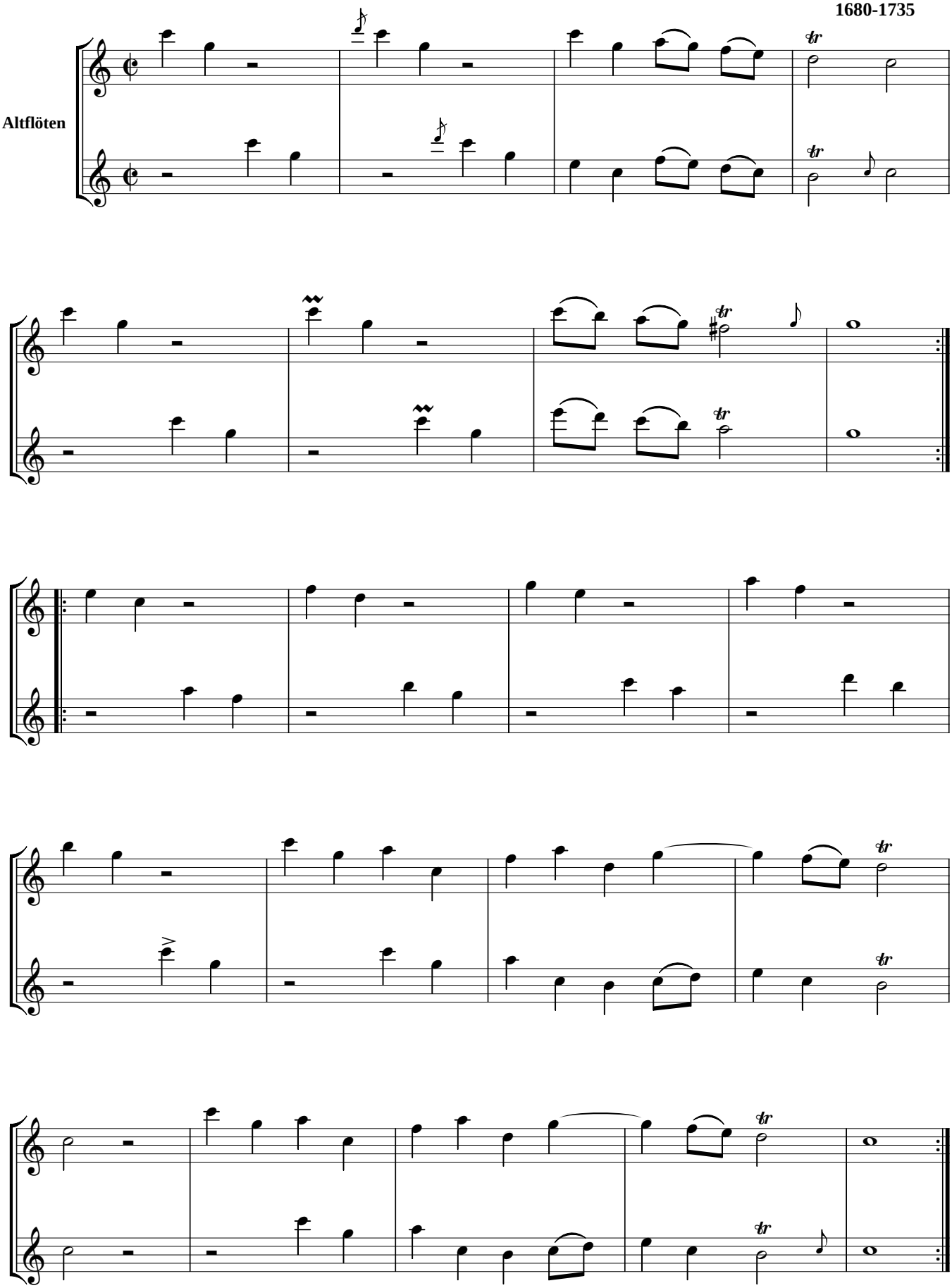
Altflöten