Written for and dedicated to
THE NORTH SHORE FESTIVAL ASSOCIATION

A PSALMODIC RHAPSODY

FOR CHORUS, TENOR SOLO, ORCHESTRA
AND ORGAN

COMPOSED BY

FREDERICK A. STOCK

Price $1.50 per copy

Western Music Library
INCORPORATED
64 East Van Buren Street
CHICAGO

A Psalmodic Rhapsody

FREDERICK A. STOCK.

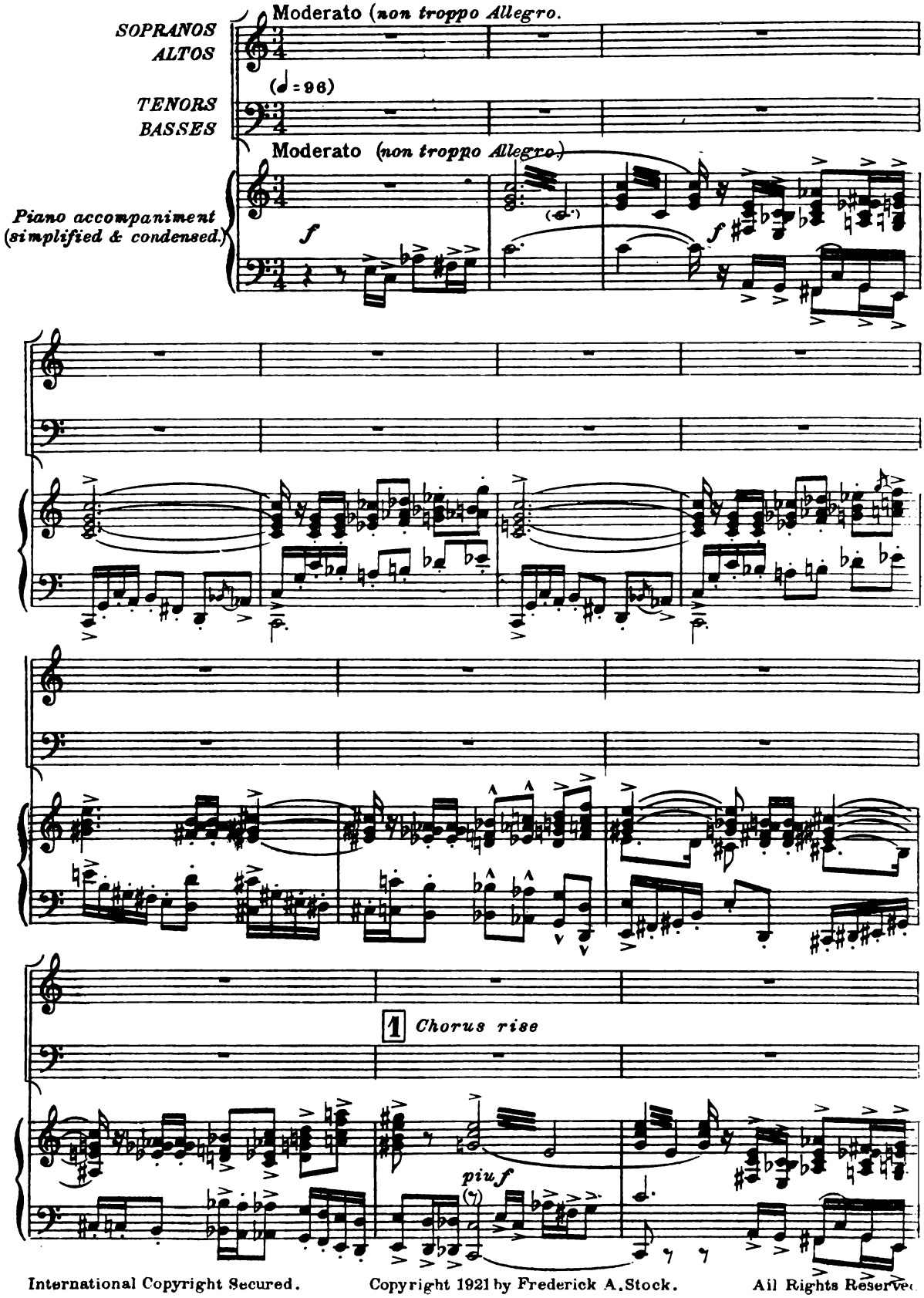

International Copyright Secured. Copyright 1921 by Frederick A. Stock. All Rights Reserved

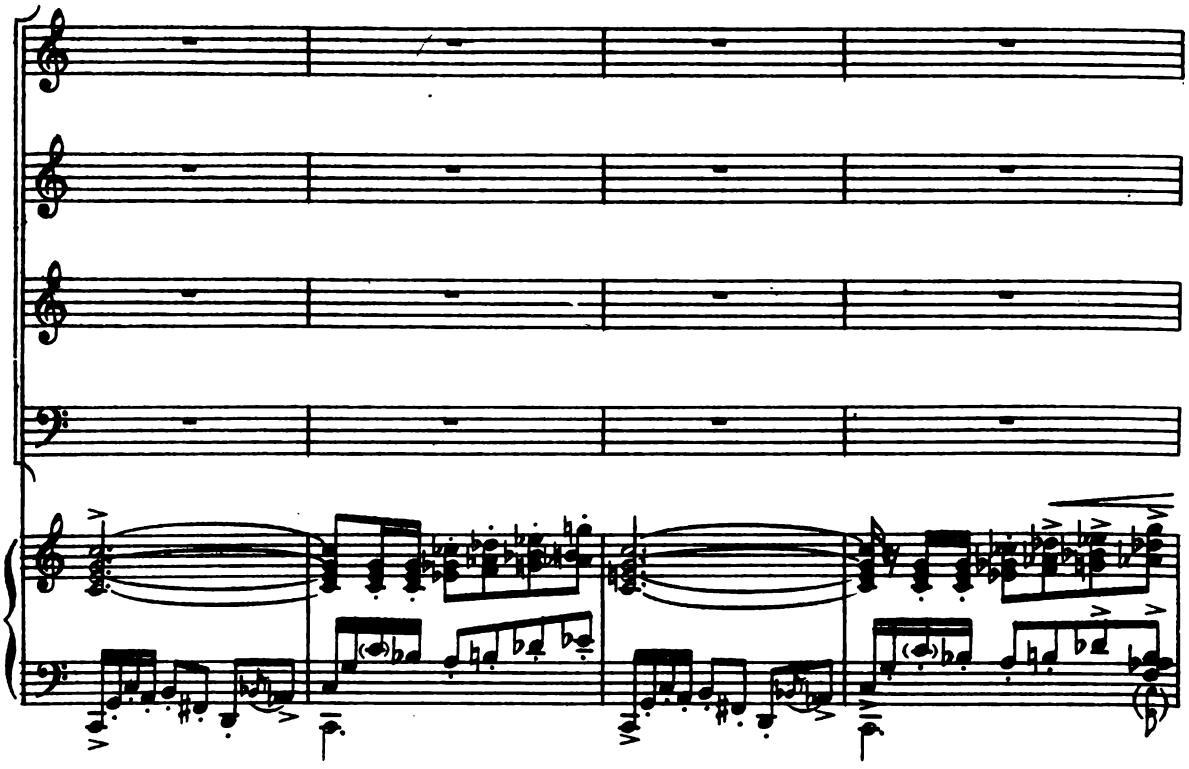

2

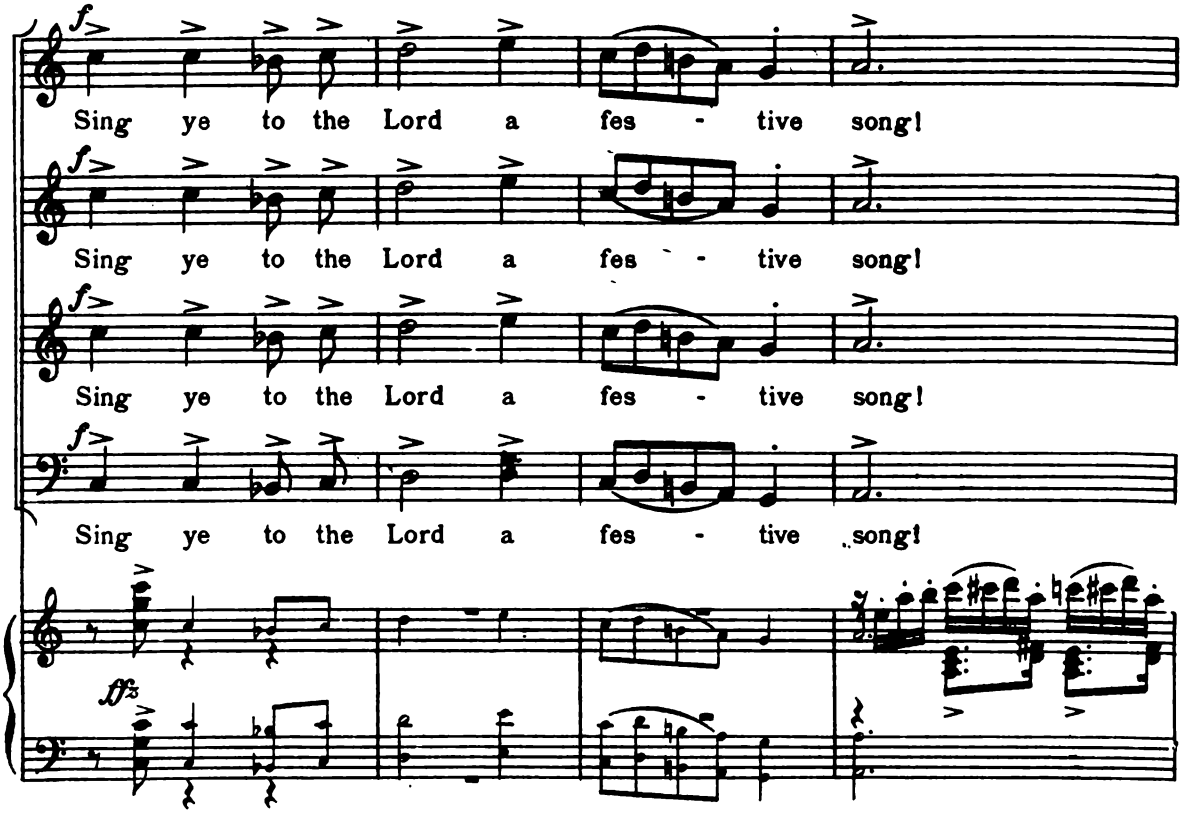
Sing ye to the Lord a fes - tive song!
Sing ye to the Lord a fes - tive song!
Sing ye to the Lord a fes - tive song!
Sing ye to the Lord a fes - tive song!

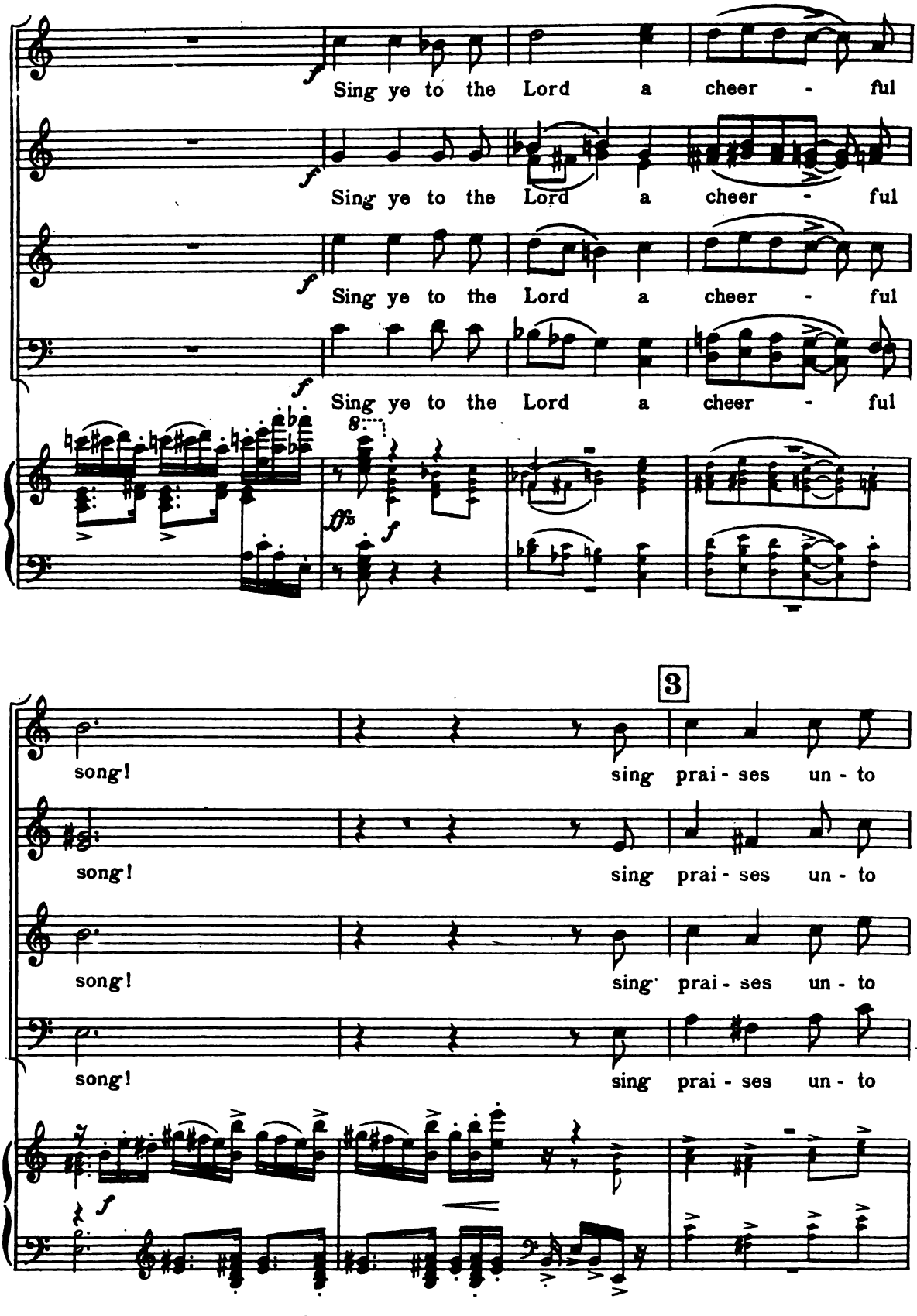
Sing ye to the Lord a cheer - ful
Sing ye to the Lord a cheer - ful
Sing ye to the Lord a cheer - ful
Sing ye to the Lord a cheer - ful
3
song! sing prai - ses un - to
song! sing prai - ses un - to
song! sing prai - ses un - to
song! sing prai - ses un - to

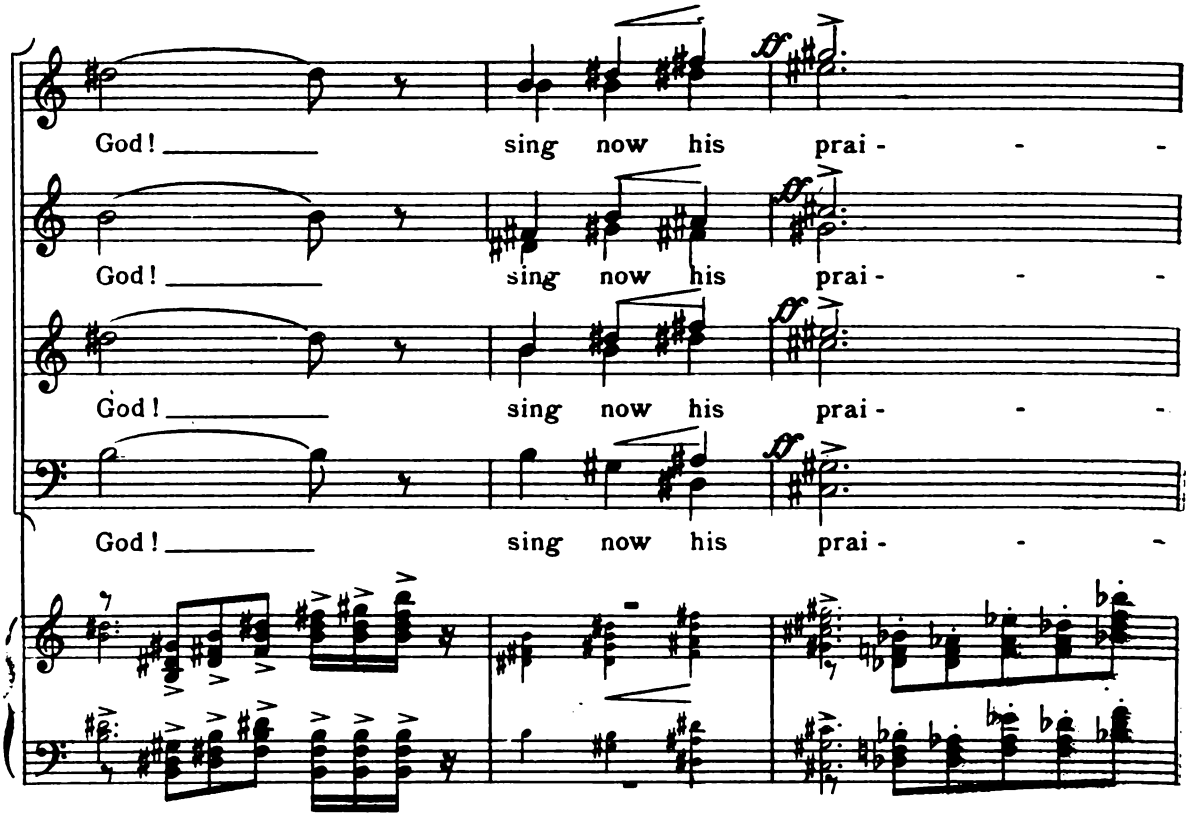
God! sing now his prai - - -
God! sing now his prai - - -
God! sing now his prai - - -
God! sing now his prai - -

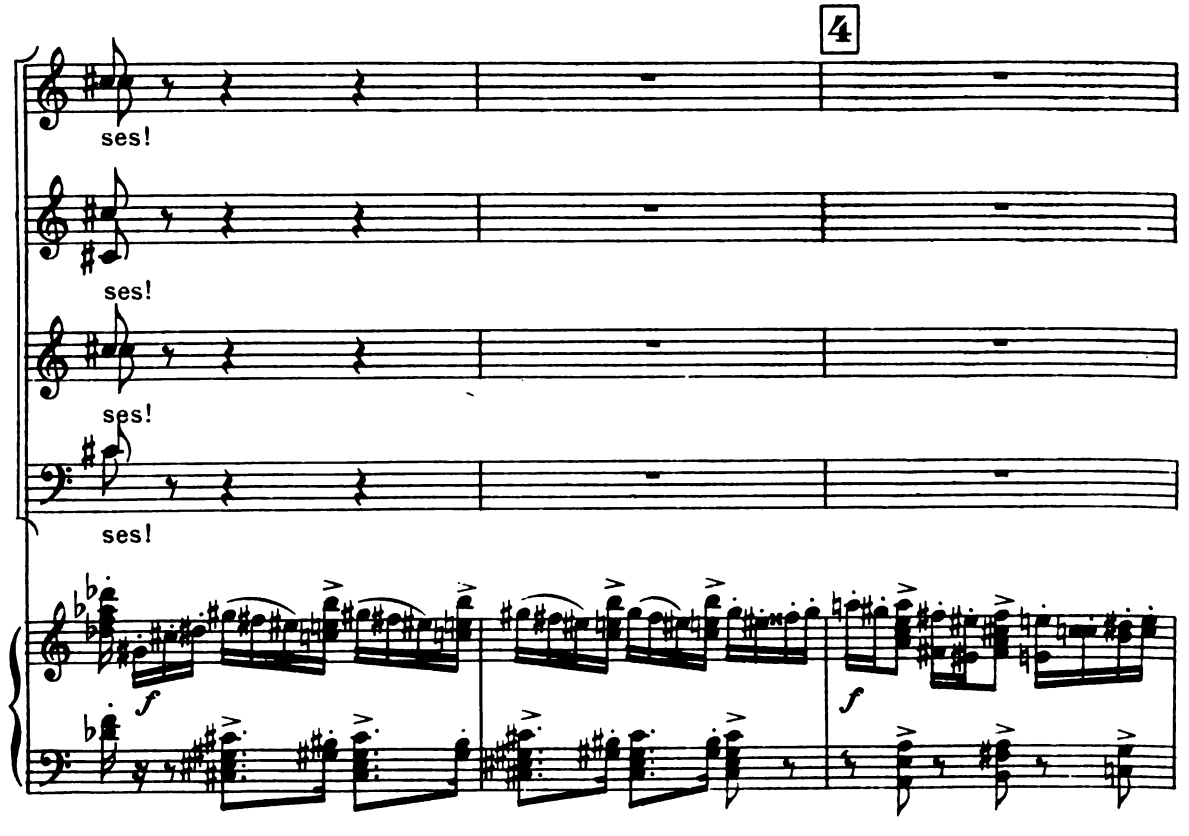
4
ses!
ses!
ses!
ses!
f
f

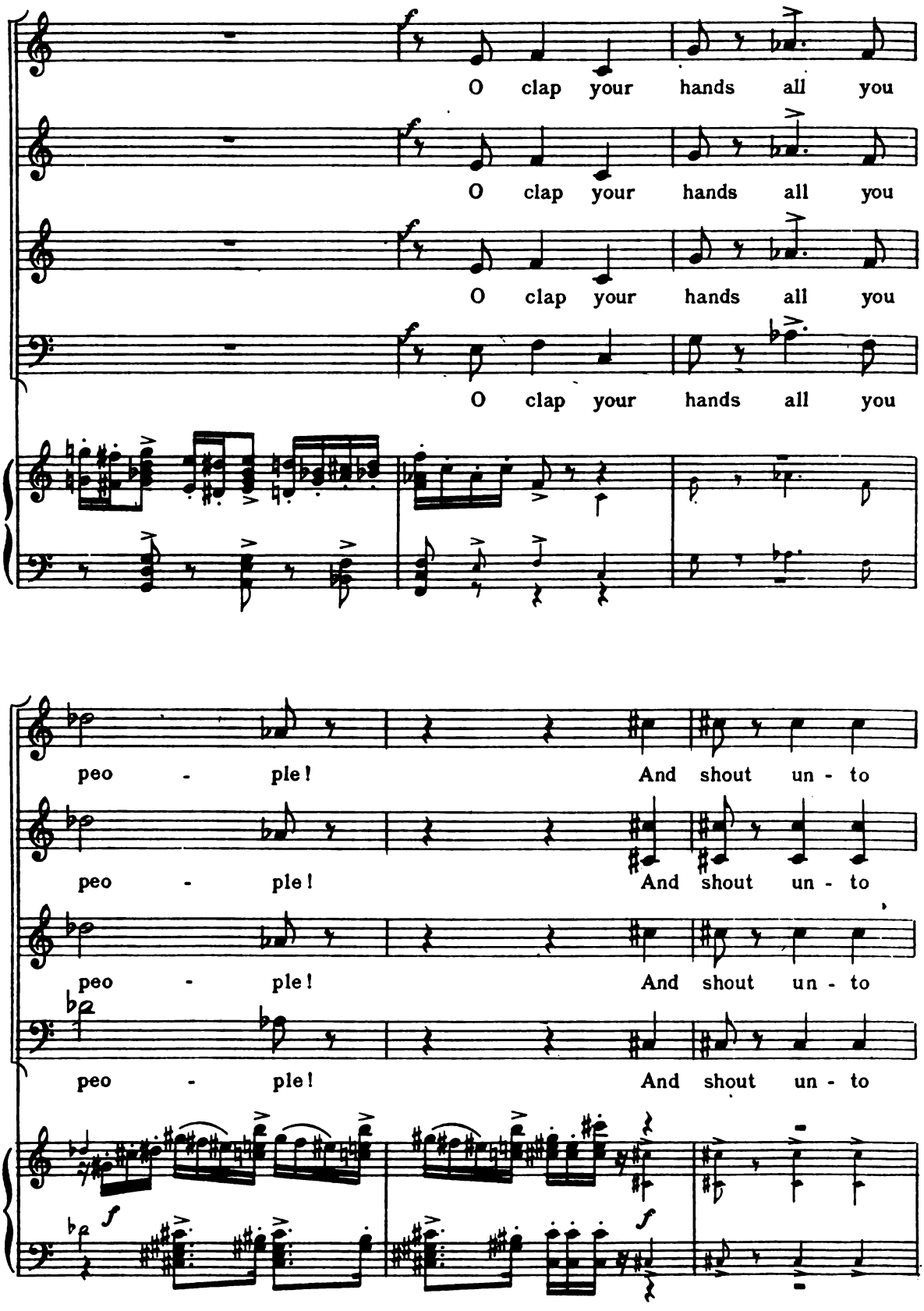
O clap your hands all you
O clap your hands all you
O clap your hands all you
O clap your hands all you
peo - ple! And shout un - to
peo - ple! And shout un - to
peo - ple! And shout un - to
peo - ple! And shout un - to

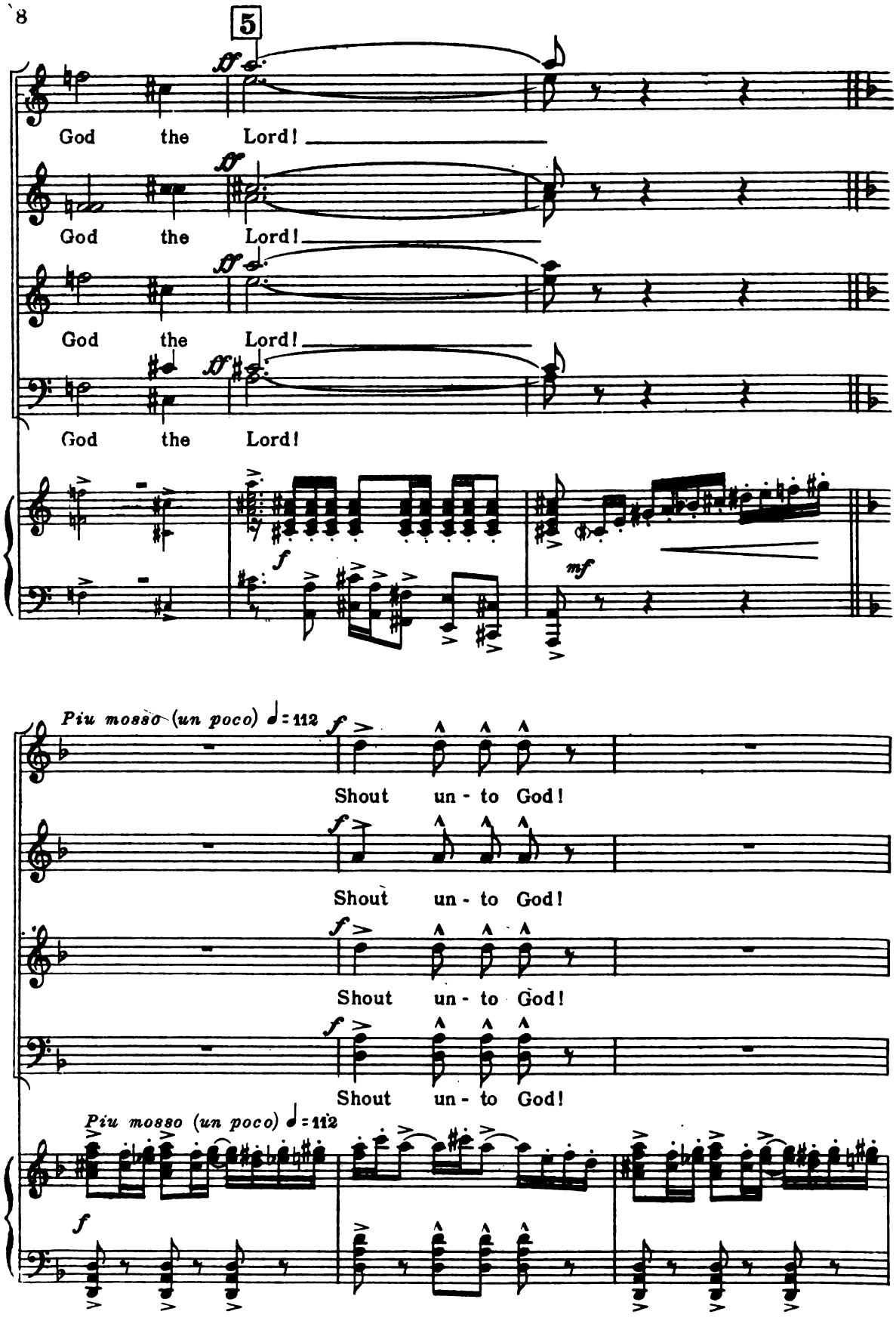
5
God the Lord!
God the Lord!
God the Lord!
God the Lord!
Piu mosso (un poco) ♩= 112
Shout un - to God!
Shout un - to God!
Shout un - to God!
Shout un - to God!
Piu mosso (un poco) ♩= 112

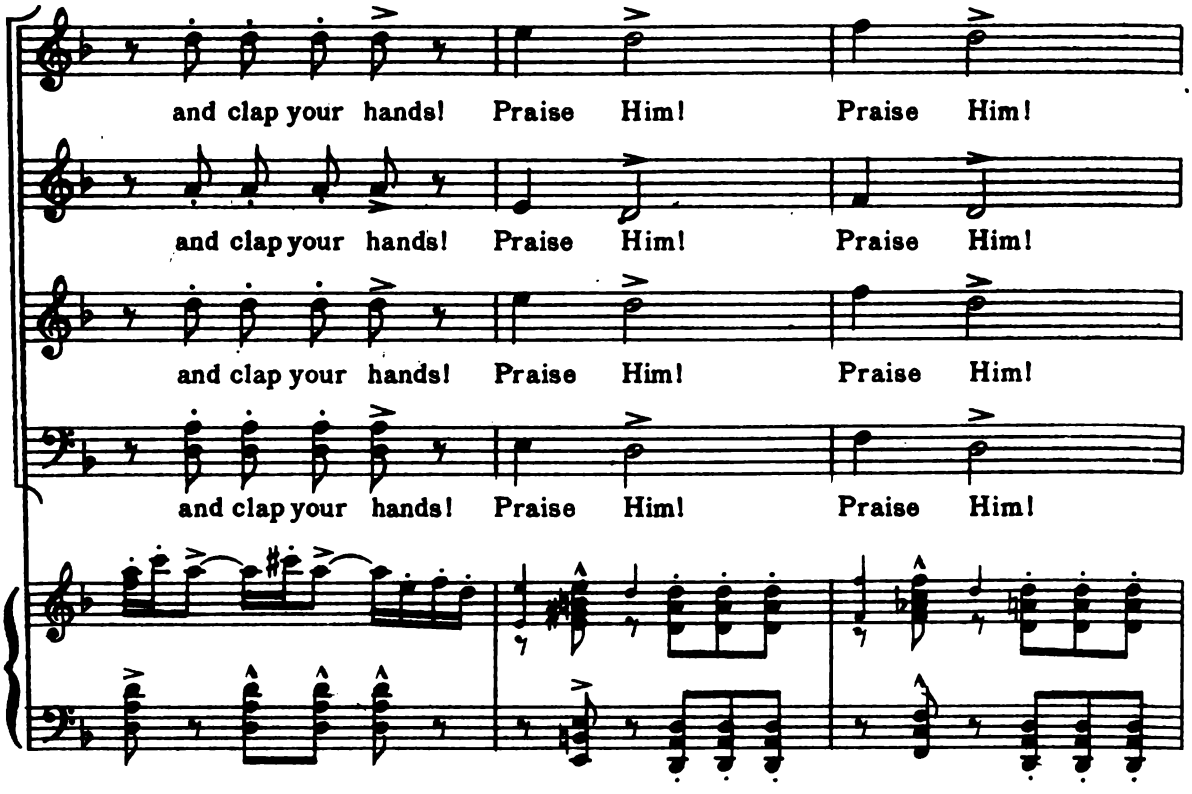
and clap your hands! Praise Him! Praise Him!
and clap your hands! Praise Him! Praise Him!
and clap your hands! Praise Him! Praise Him!
and clap your hands! Praise Him! Praise Him!

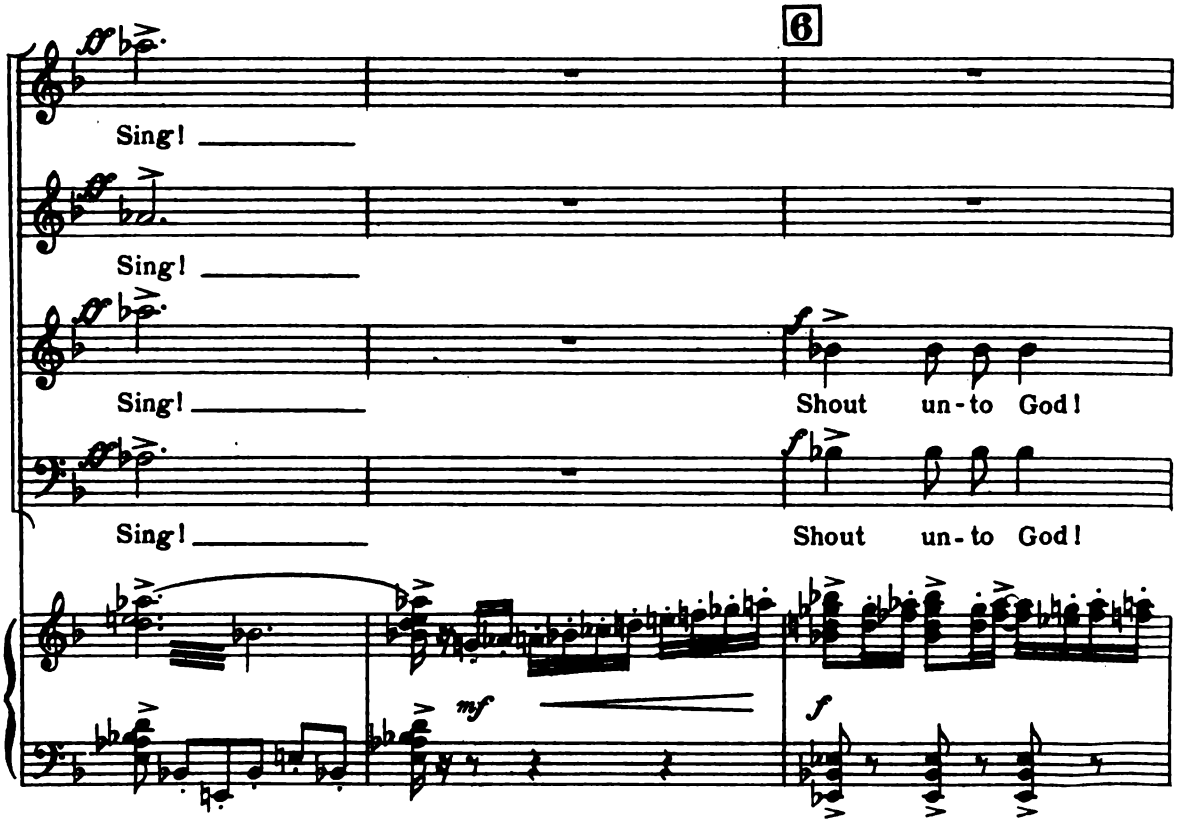
6
Sing!
Sing!
Sing!
Shout un-to God!
Sing!
Shout un-to God!
mf
f

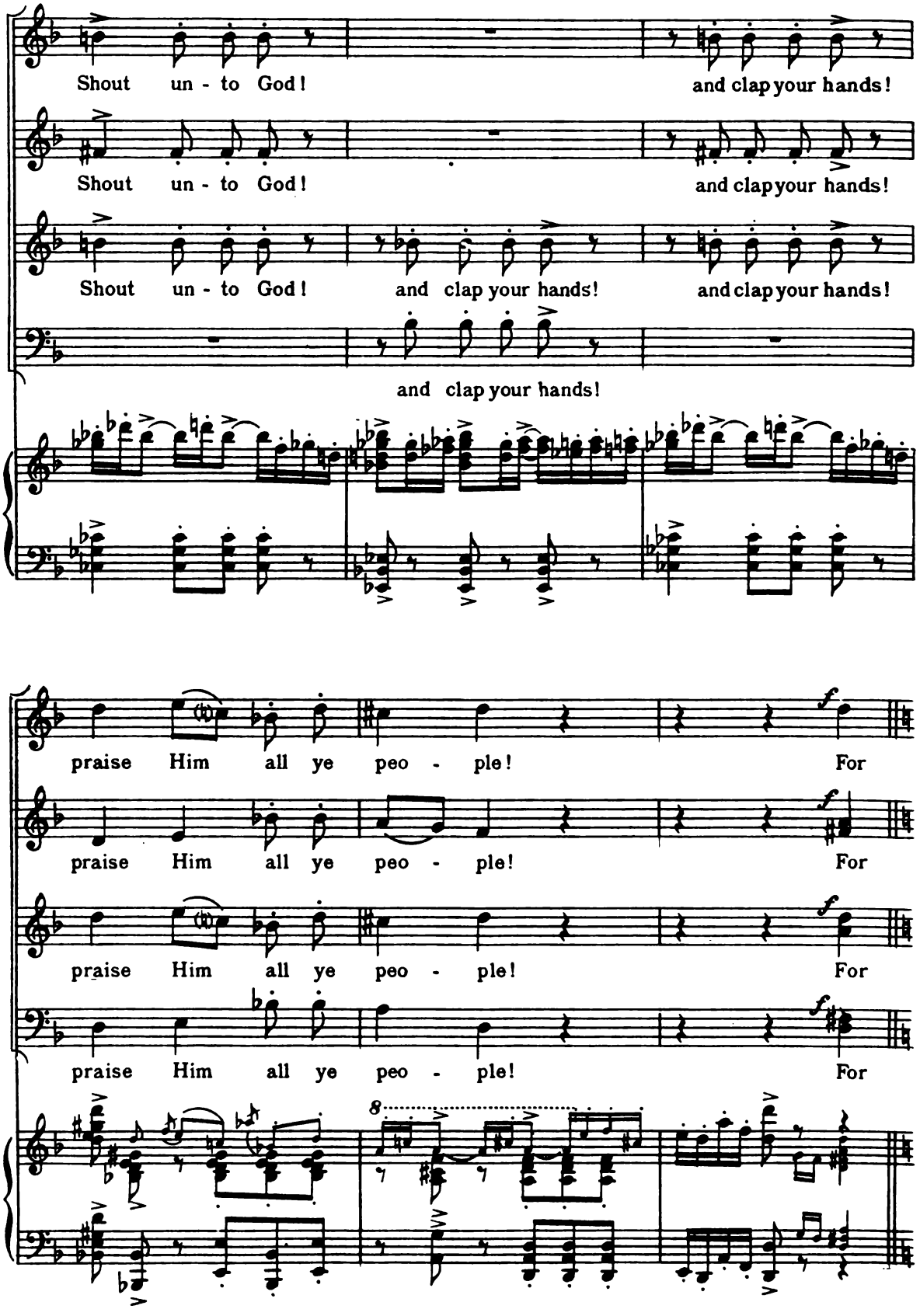
Shout un - to God! and clap your hands!
Shout un - to God! and clap your hands!
Shout un - to God! and clap your hands! and clap your hands!
and clap your hands!
praise Him all ye peo - ple! For
praise Him all ye peo - ple! For
praise Him all ye peo - ple! For
praise Him all ye peo - ple! For
8

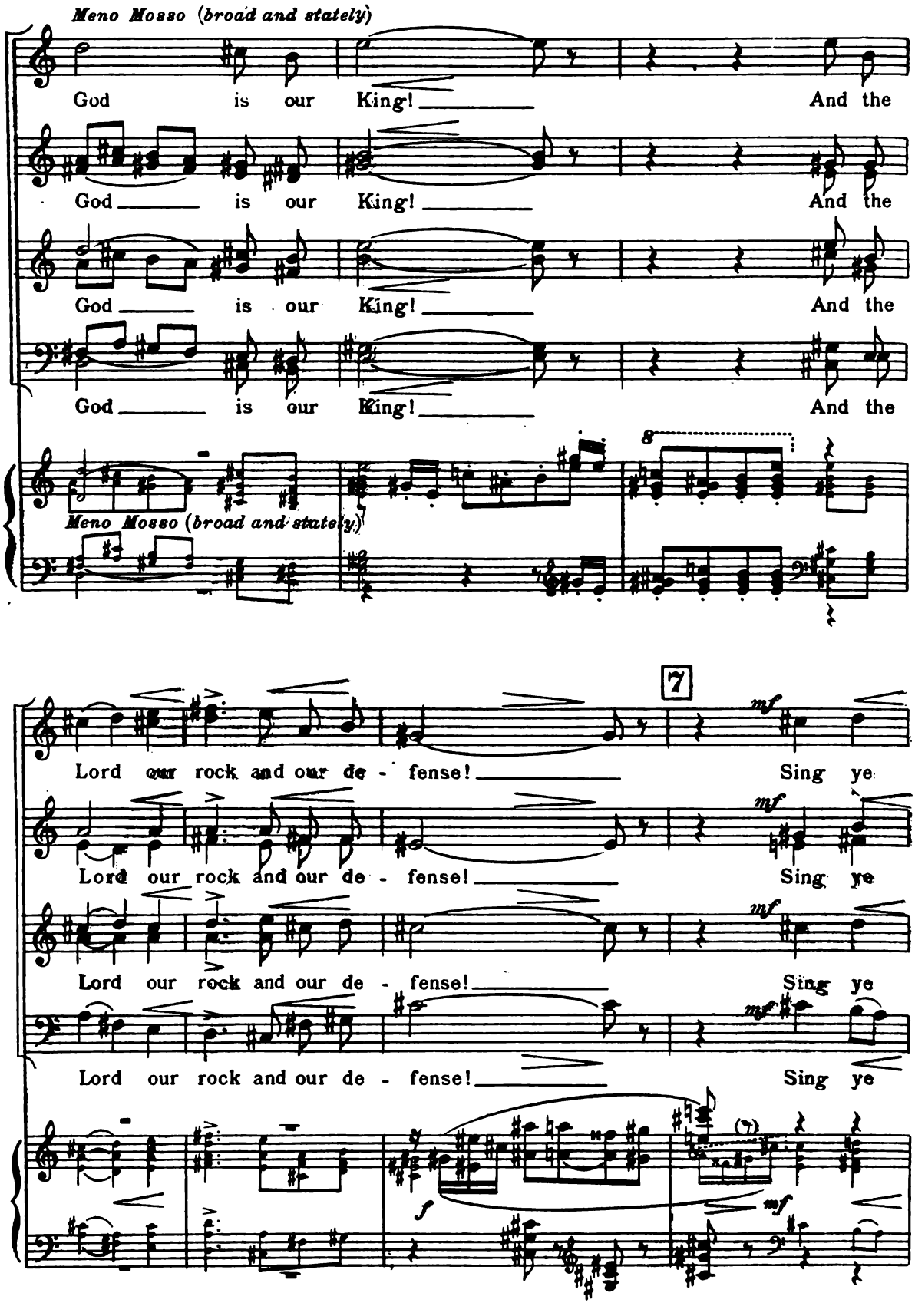
Meno Mosso (broad and stately)
God is our King! And the
God is our King! And the
God is our King! And the
God is our King! And the
8
Meno Mosso (broad and stately)
7
mf
Lord our rock and our de - fense! Sing ye
Lord our rock and our de - fense! Sing ye
Lord our rock and our de - fense! Sing ye
Lord our rock and our de - fense! Sing ye
f
mf

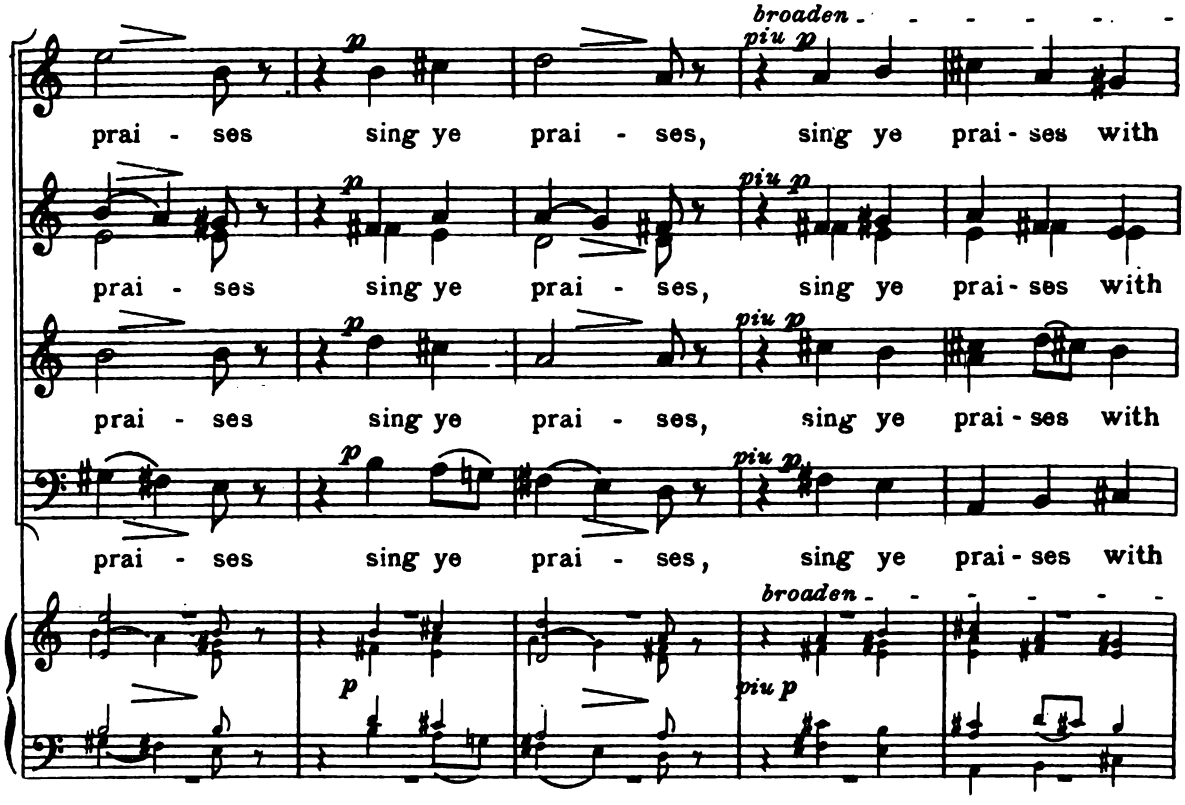
broaden
piu p
prai - ses sing ye prai - ses, sing ye prai - ses with
prai - ses sing ye prai - ses, sing ye prai - ses with
prai - ses sing ye prai - ses, sing ye prai - ses with
prai - ses sing ye prai - ses, sing ye prai - ses with
broaden
piu p

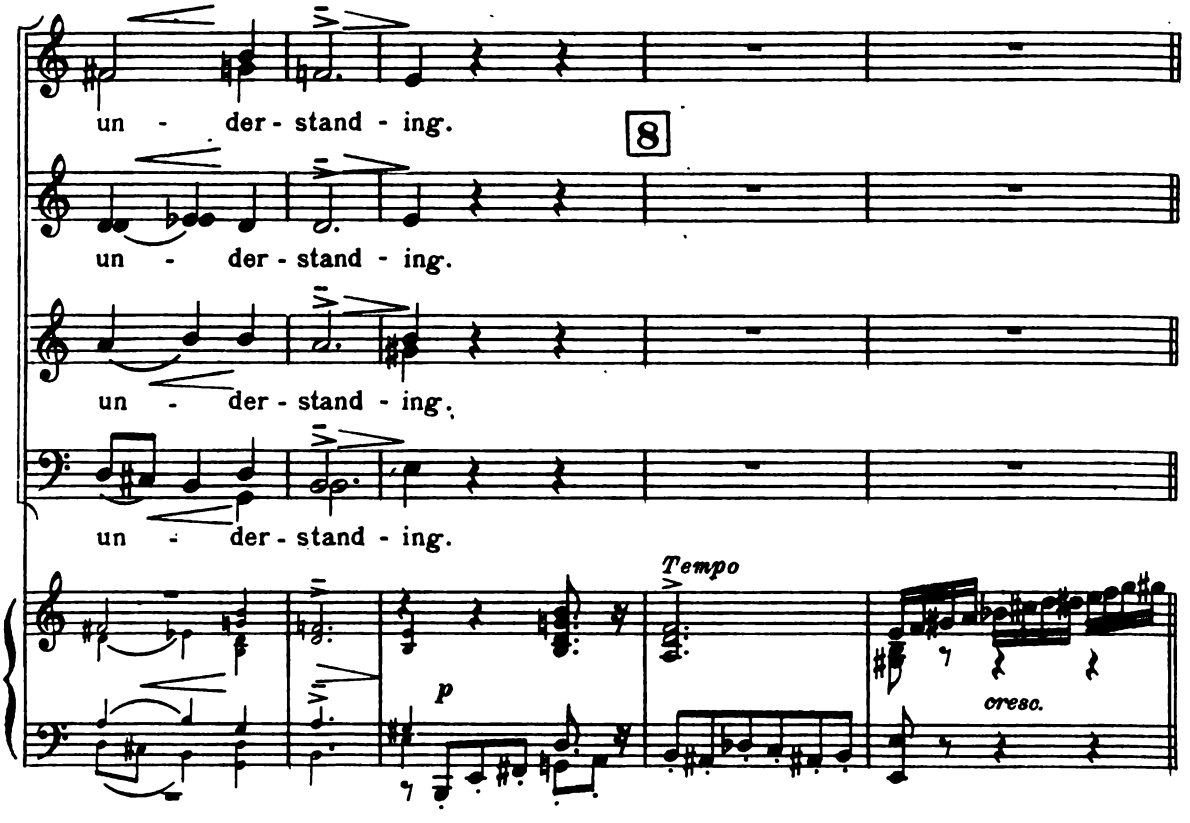
un - der - stand - ing.
8
un - der - stand - ing.
un - der - stand - ing.
un - der - stand - ing.
Tempo
cresc.

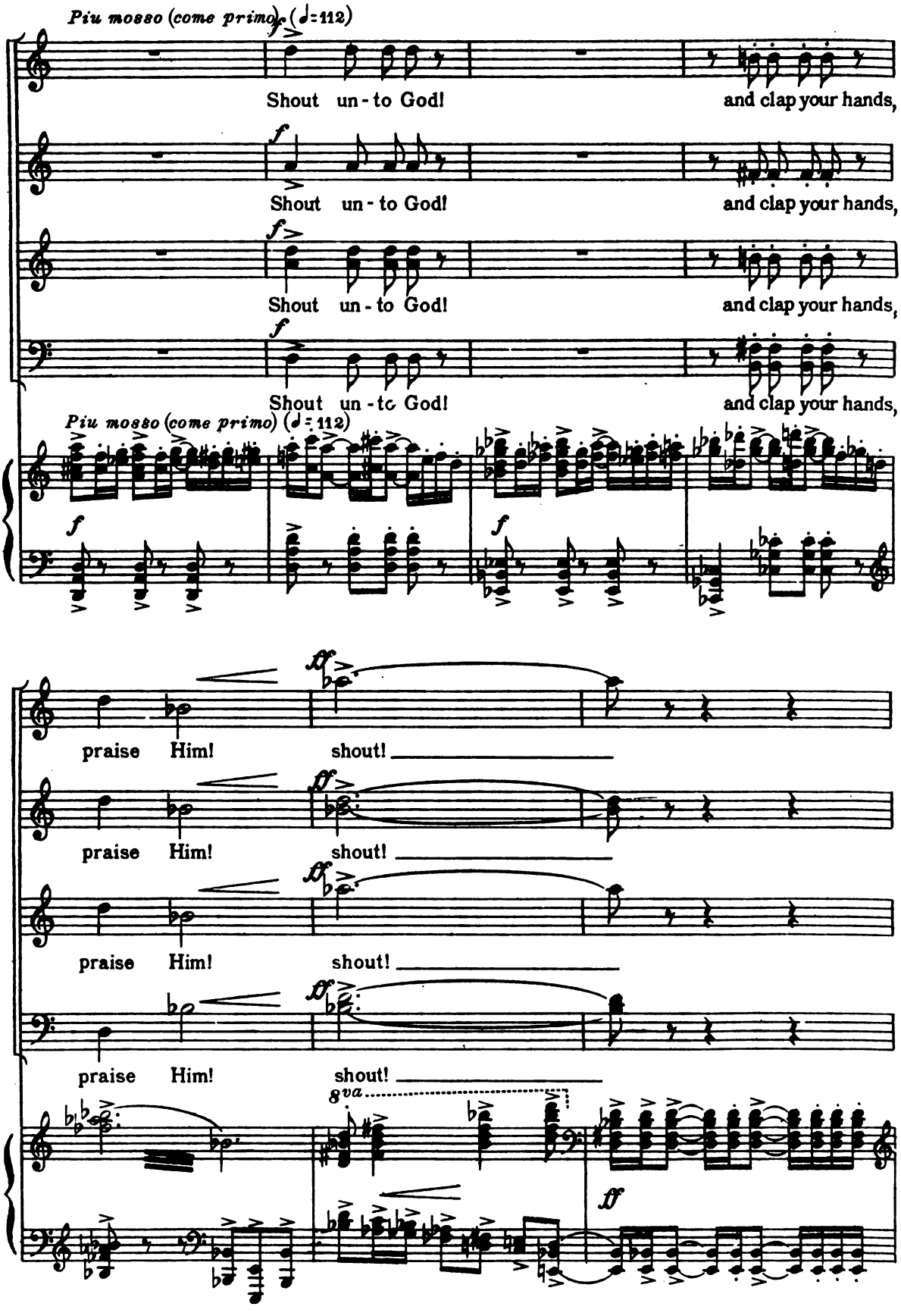
Piu mosso (come primo) (♩=112)
Shout un - to God! and clap your hands,
Shout un - to God! and clap your hands,
Shout un - to God! and clap your hands,
Shout un - to God! and clap your hands,
Piu mosso (come primo) (♩= 112)
praise Him! shout!
praise Him! shout!
praise Him! shout!
praise Him! shout!
8va

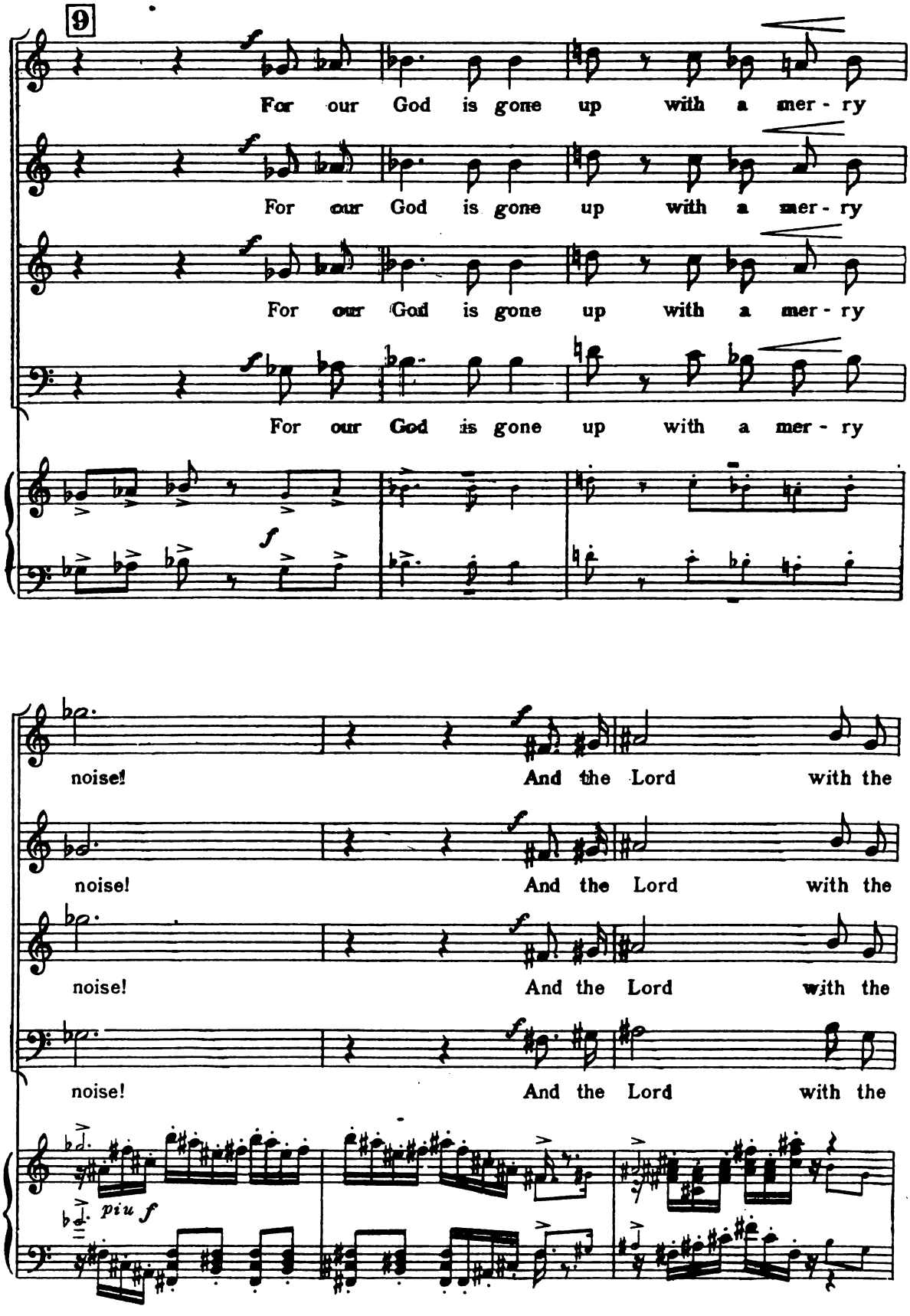
9
For our God is gone up with a mer - ry
For our God is gone up with a mer - ry
For our God is gone up with a mer - ry
For our God is gone up with a mer - ry
noise! And the Lord with the
noise! And the Lord with the
noise! And the Lord with the
noise! And the Lord with the
piu f

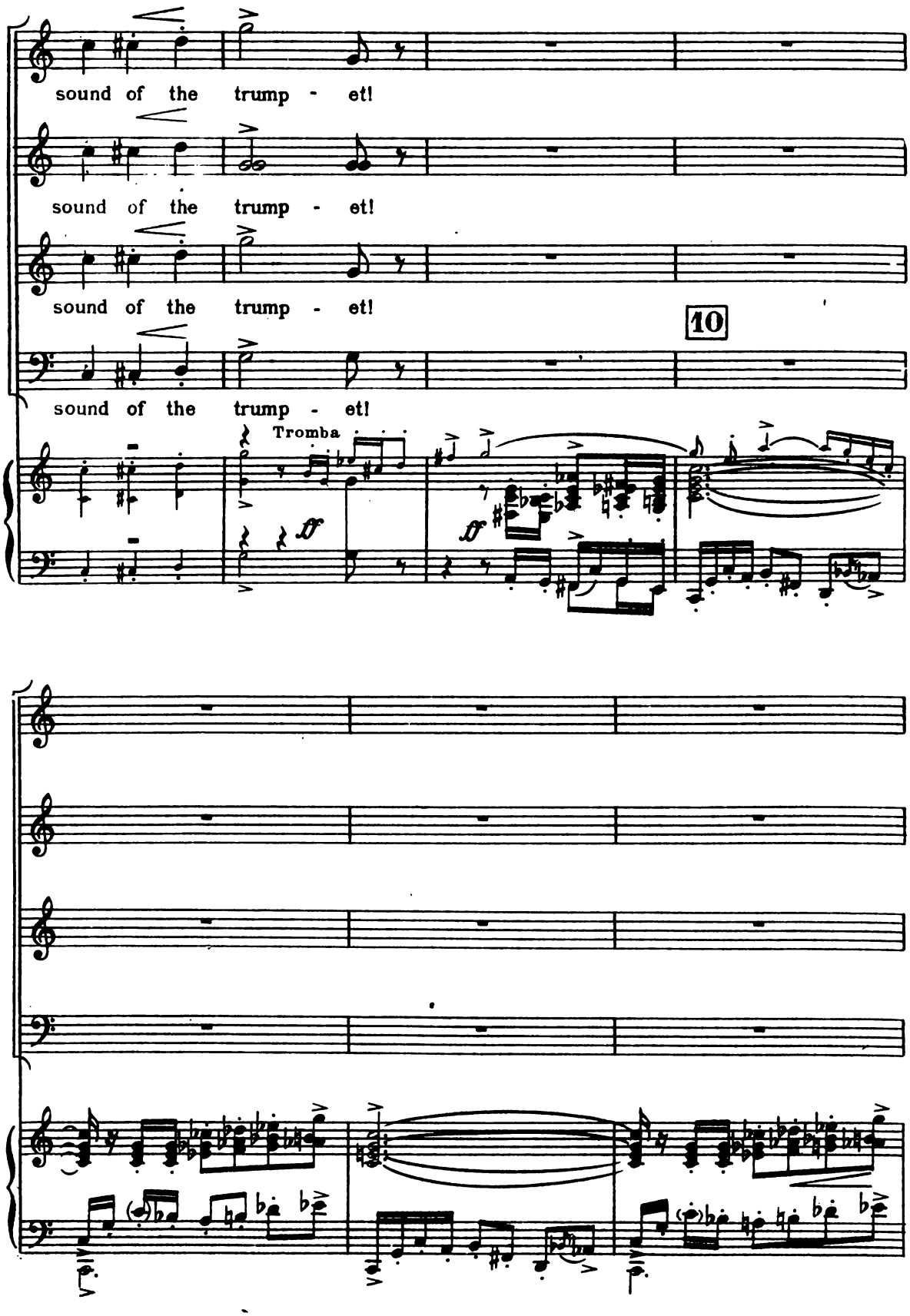
sound of the trump - et!
sound of the trump - et!
sound of the trump - et!
sound of the trump - et!
10
Tromba
ff
ff

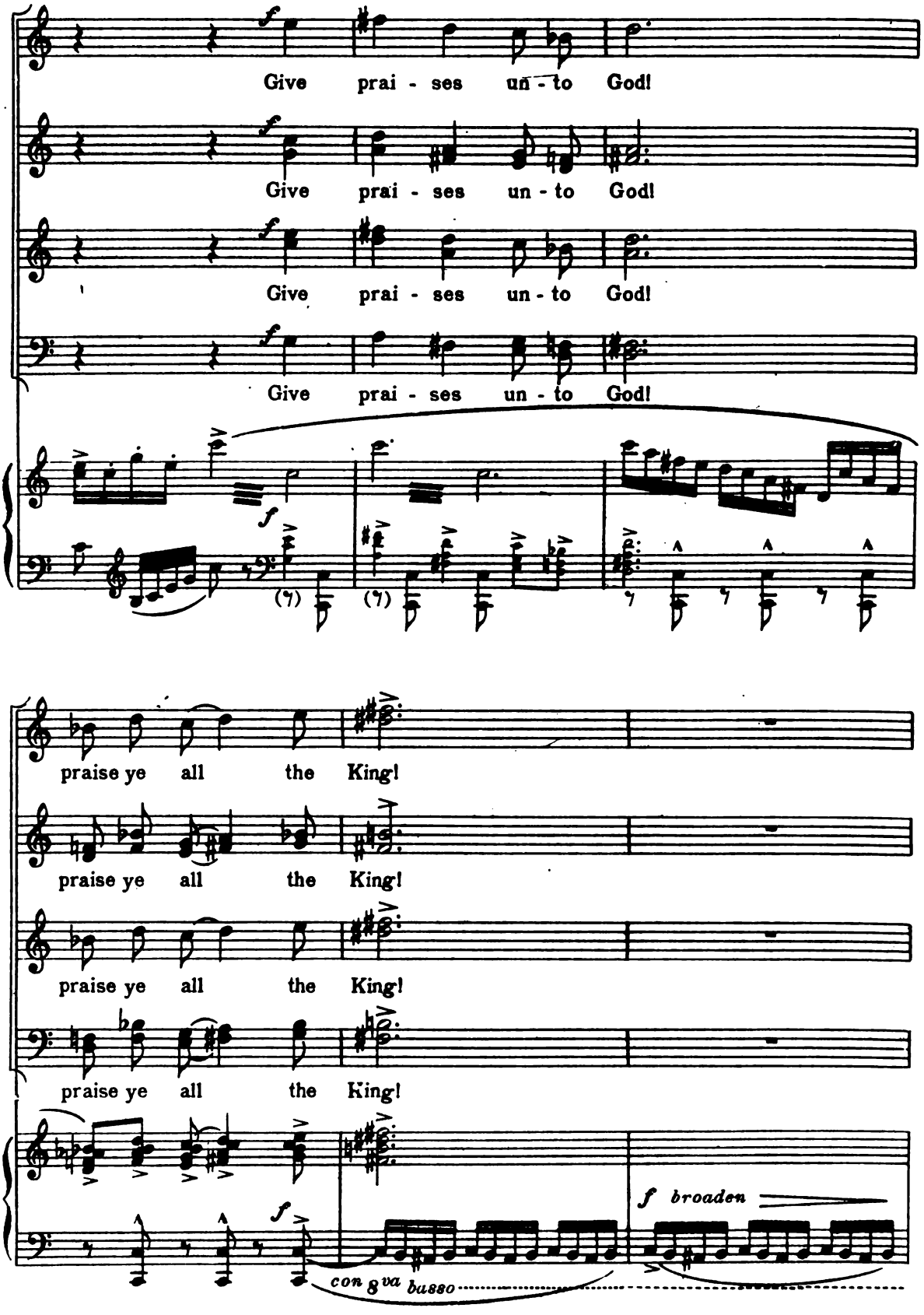
Give prai - ses un - to God!
Give prai - ses un - to God!
Give prai - ses un - to God!
Give prai - ses un - to God!
praise ye all the King!
praise ye all the King!
praise ye all the King!
praise ye all the King!
f broaden
con 8va basso

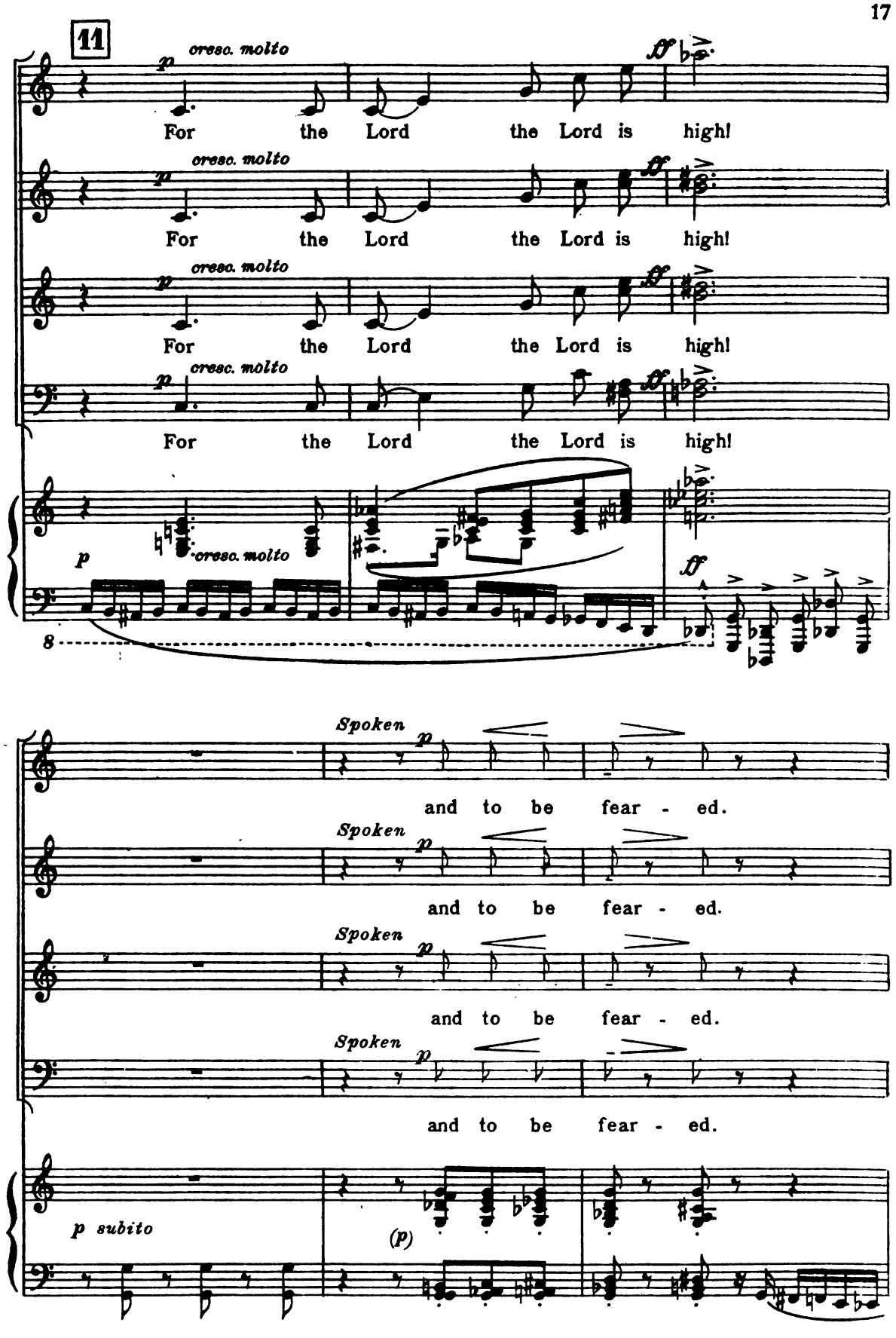
11
p cresc. molto
ff
For the Lord the Lord is high!
For the Lord the Lord is high!
For the Lord the Lord is high!
For the Lord the Lord is high!
p cresc. molto
ff
8
Spoken p
and to be fear - ed.
Spoken p
and to be fear - ed.
Spoken p
and to be fear - ed.
Spoken p
and to be fear - ed.
p subito
(p)

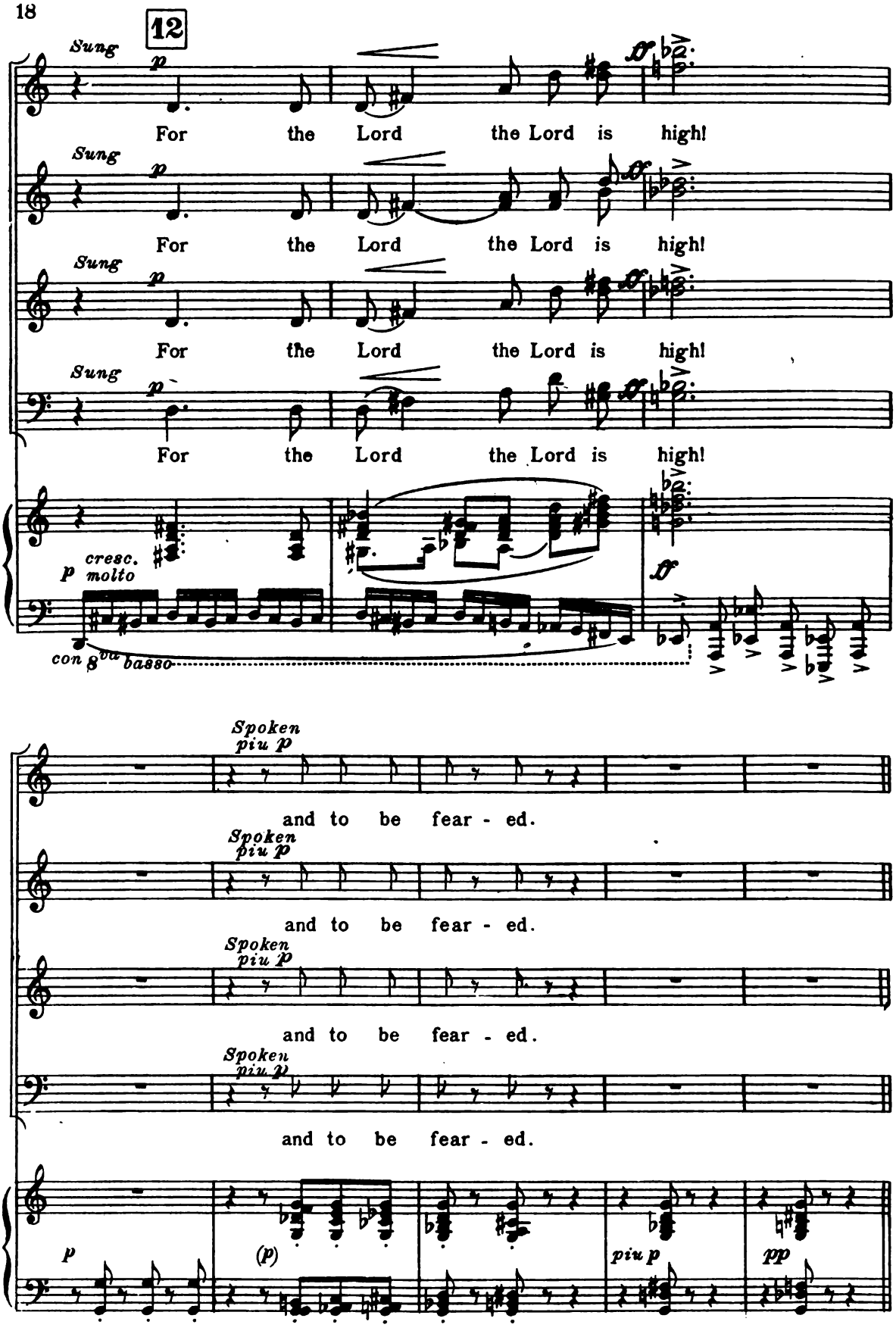
12
Sung
p
For the Lord the Lord is high!
Sung
p
For the Lord the Lord is high!
Sung
p
For the Lord the Lord is high!
Sung
p
For the Lord the Lord is high!
cresc. molto
con 8va basso
Spoken piu p
and to be fear - ed.
Spoken piu p
and to be fear - ed.
Spoken piu p
and to be fear - ed.
Spoken piu p
and to be fear - ed.
p
(p)
piu p
pp

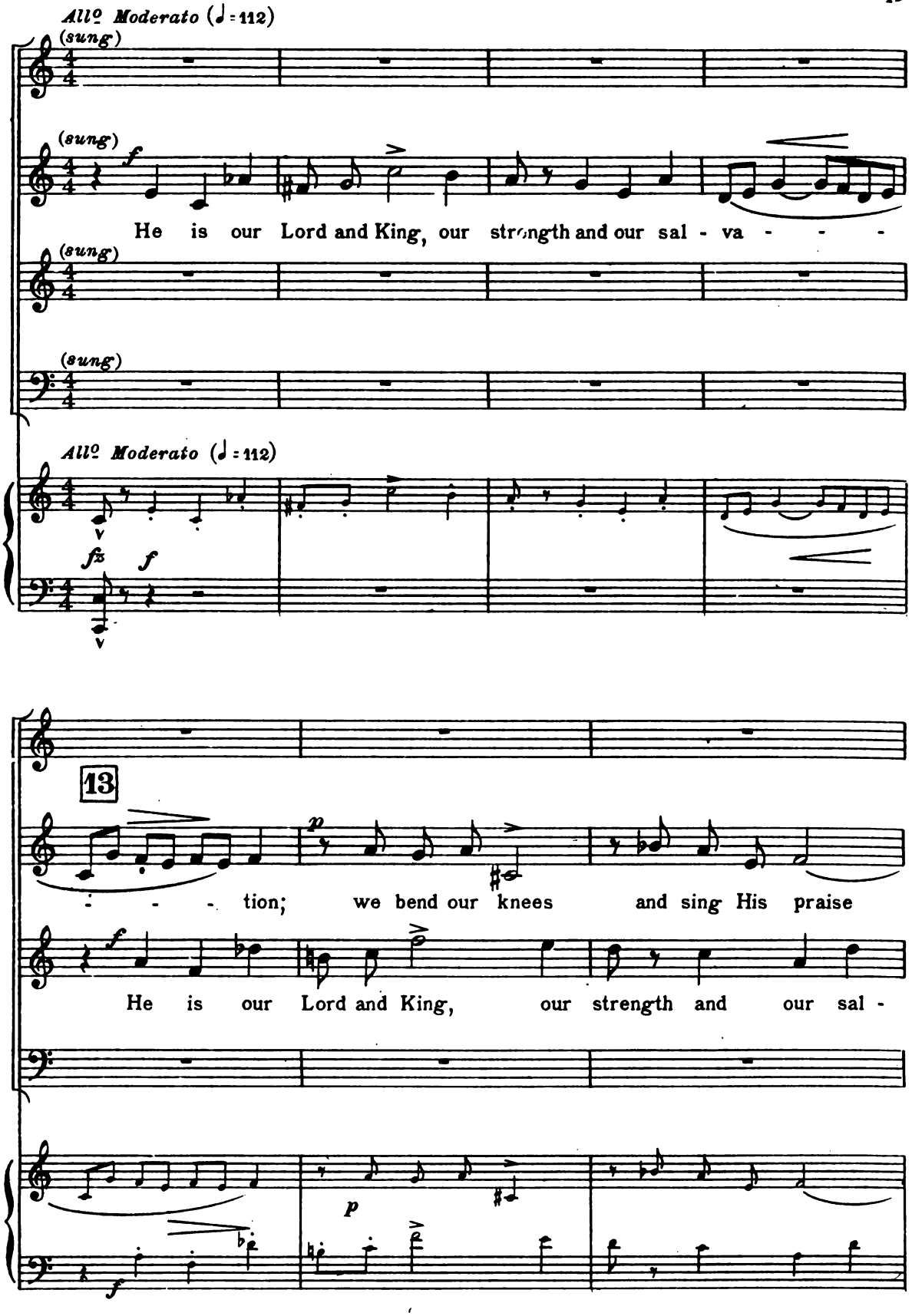
All° Moderato (♩ = 112)
(sung)
(sung)
He is our Lord and King, our strength and our sal - va - - -
(sung)
(sung)
All° Moderato (♩ = 112)
13
- - - tion; we bend our knees and sing His praise
He is our Lord and King, our strength and our sal -

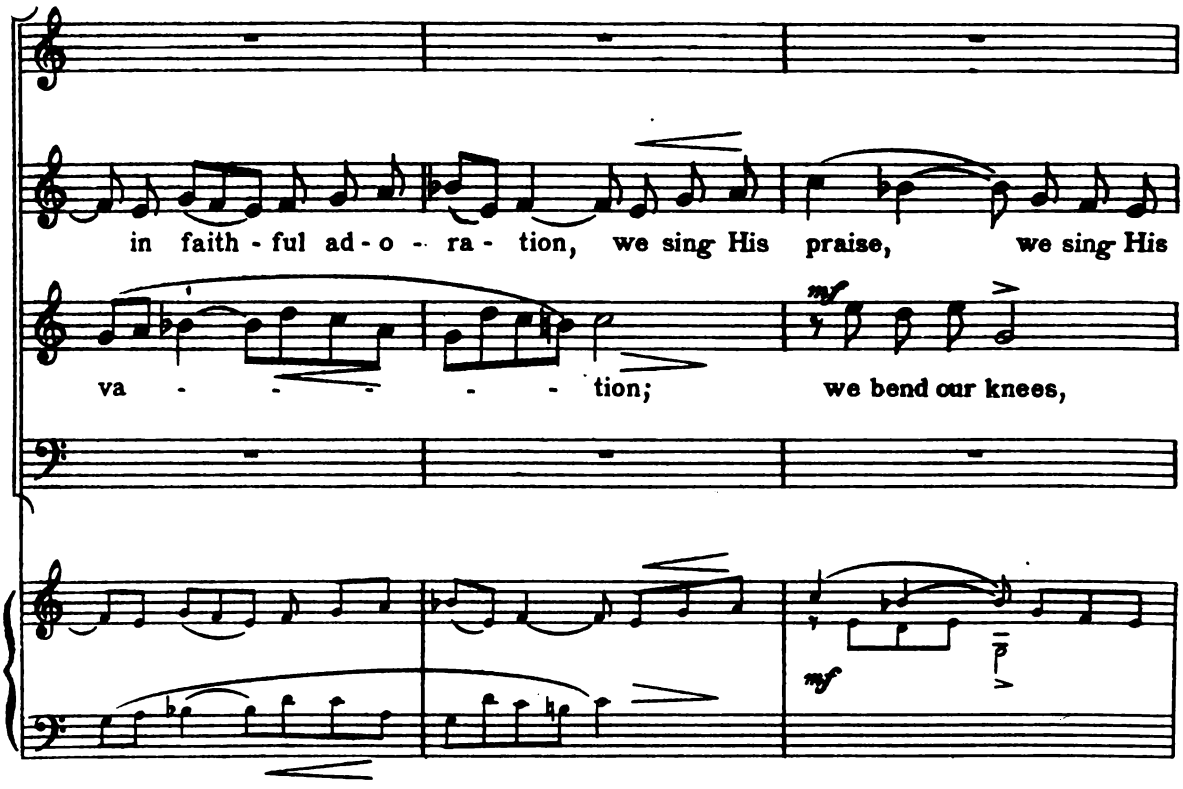
in faith - ful ad - o - ra - tion, we sing His praise, we sing His
va - - - - - - tion; we bend our knees,
mf
mf
p

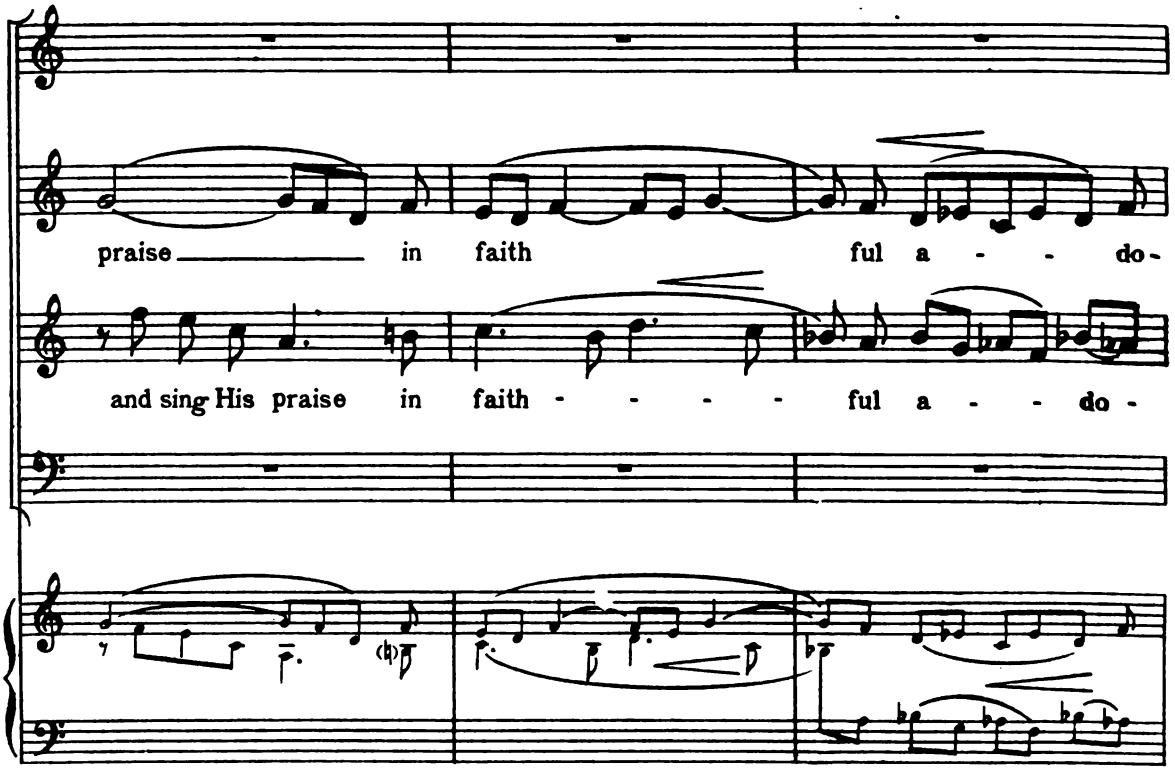
praise in faith ful a - - do -
and sing His praise in faith - - - - ful a - - do -

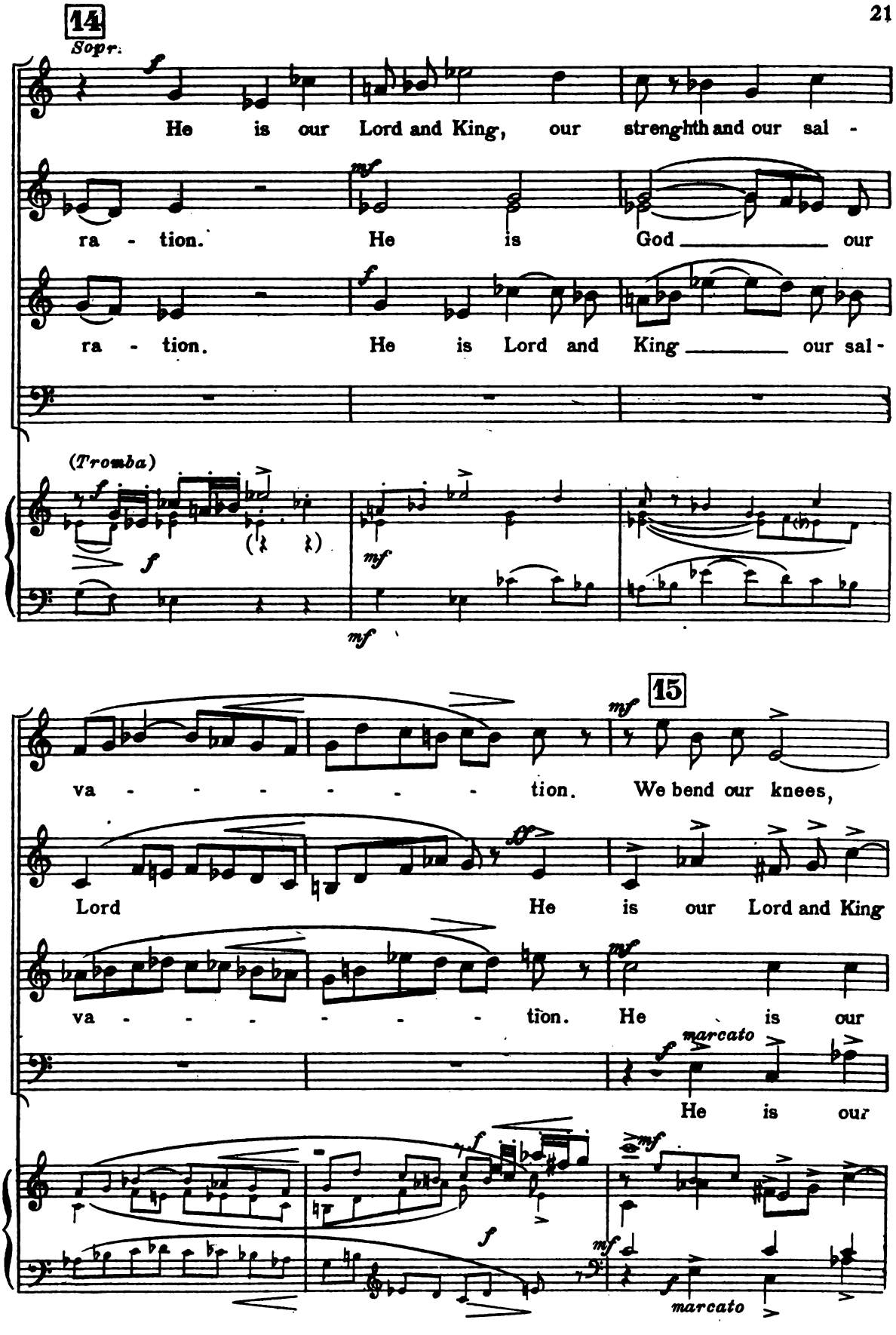
14
Sopr.
He is our Lord and King, our strenghth and our sal -
ra - tion. He is God our
ra - tion. He is Lord and King our sal -
(Tromba)
15
va - - - - - - tion. We bend our knees,
Lord He is our Lord and King
va - - - - - - tion. He is our
marcato
He is our
marcato

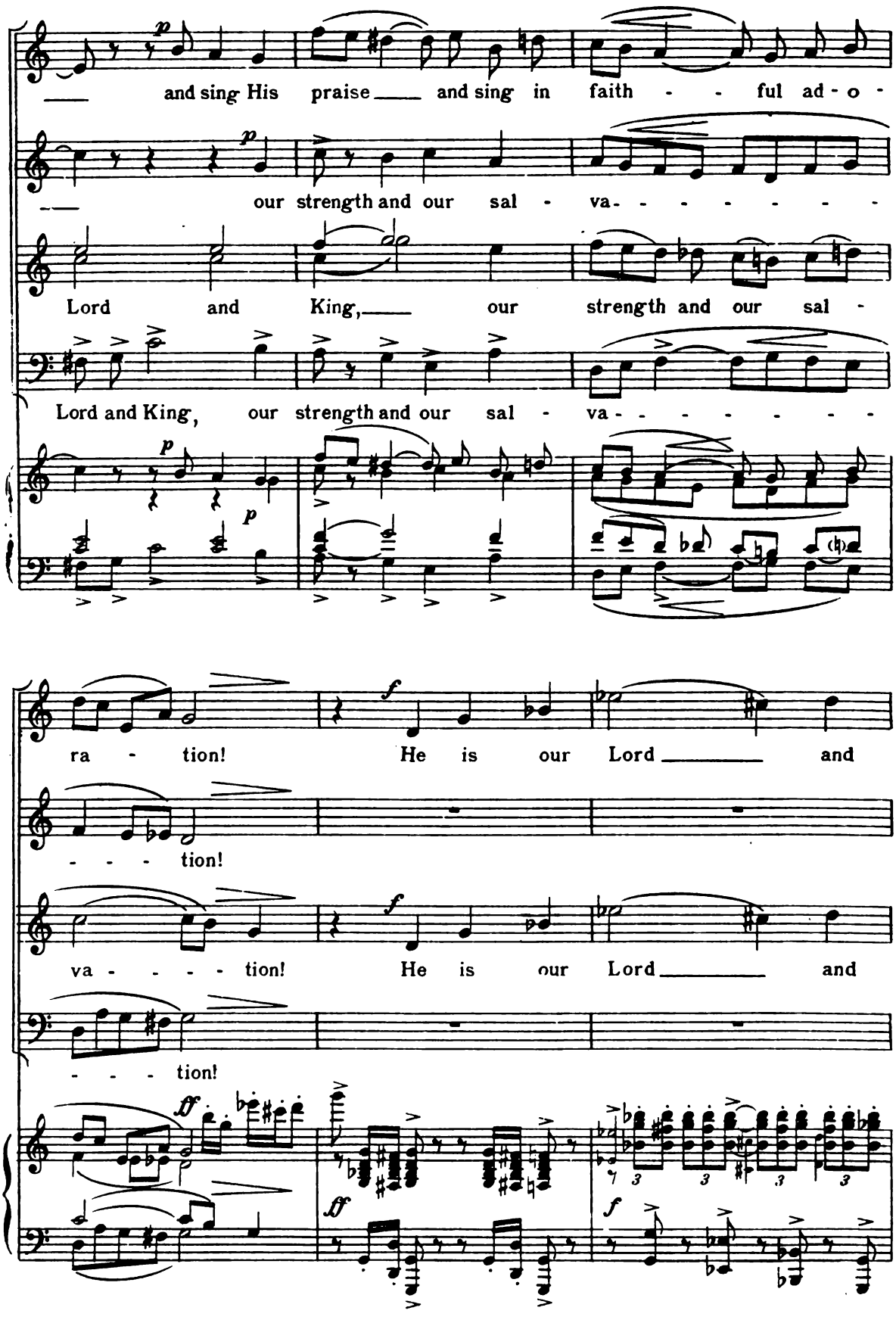
and sing His praise and sing in faith - - ful ad - o -
our strength and our sal - va- - - - - - - -
Lord and King, our strength and our sal -
Lord and King, our strength and our sal - va- - - - - - - -
ra - tion! He is our Lord and
- - - - tion!
va - - - - tion! He is our Lord and
- - - - tion!

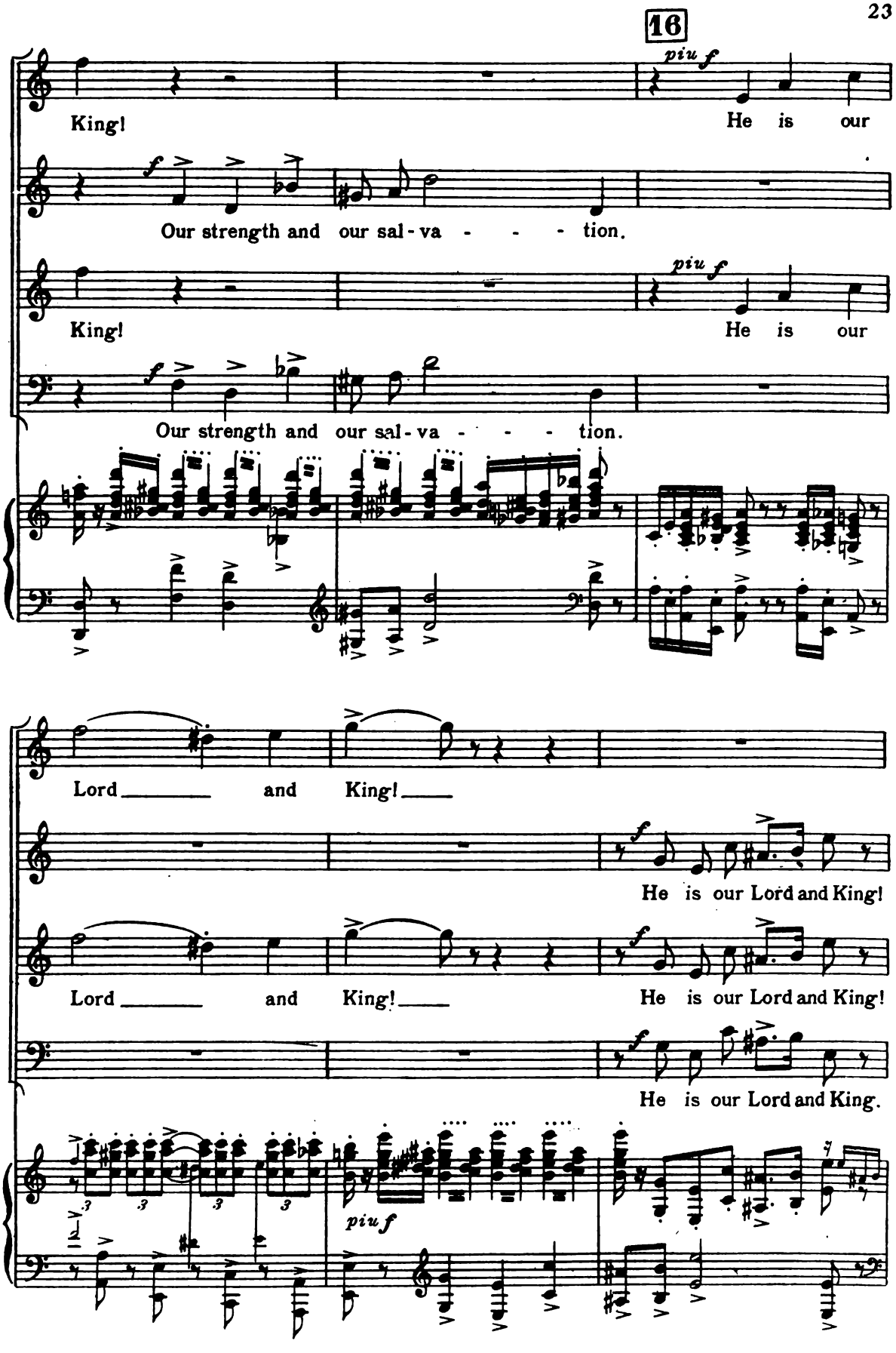
16
piu f
King!
He is our
f
Our strength and our sal-va - - - tion.
piu f
King!
He is our
f
Our strength and our sal-va - - - tion.
Lord and King!
f
He is our Lord and King!
Lord and King!
f
He is our Lord and King!
f
He is our Lord and King.
piu f

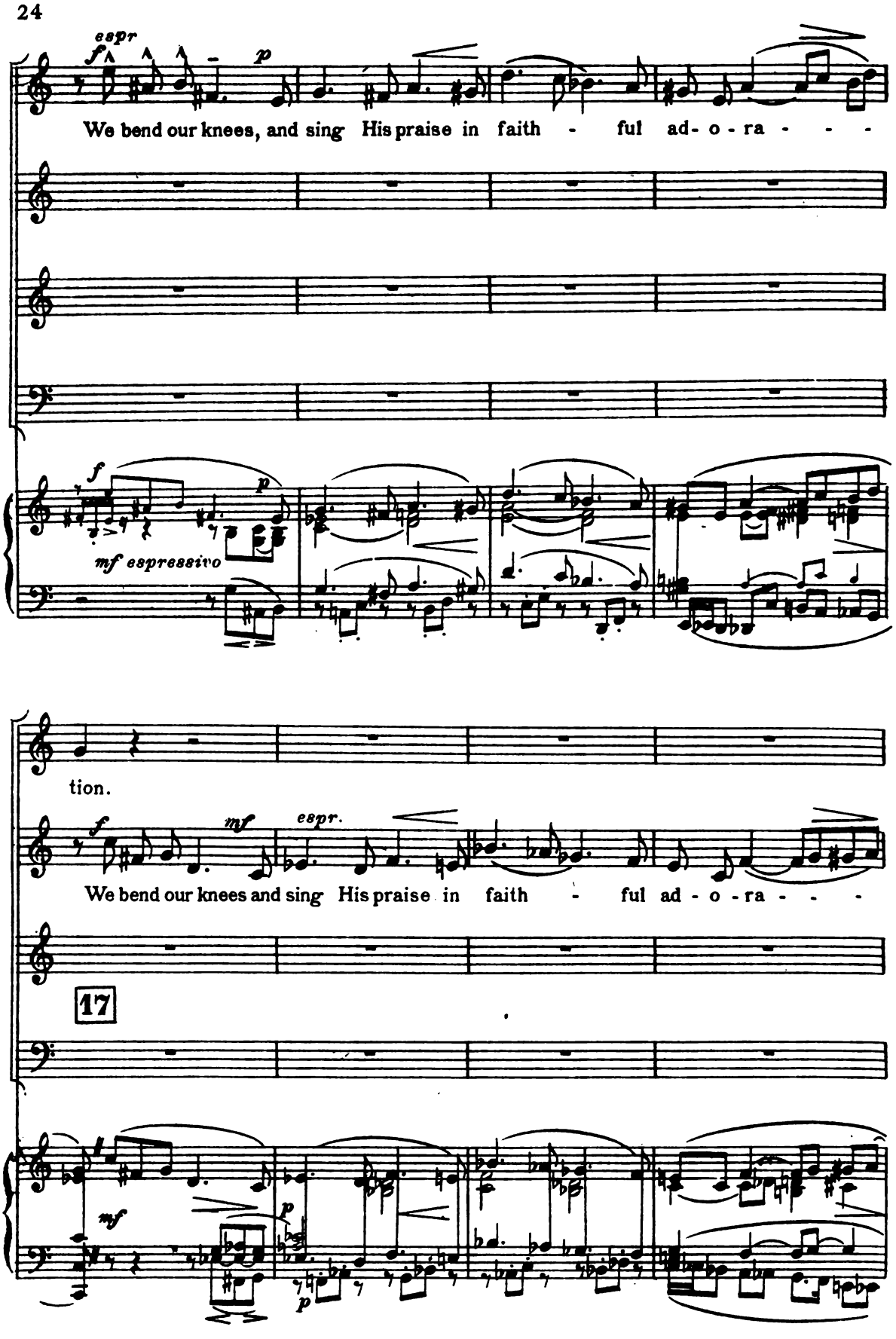
espr
f
p
We bend our knees, and sing His praise in faith - ful ad- o - ra - - -
f
p
mf espressivo
tion.
f
mf
espr.
We bend our knees and sing His praise in faith - ful ad - o - ra - - -
17
mf
p
p

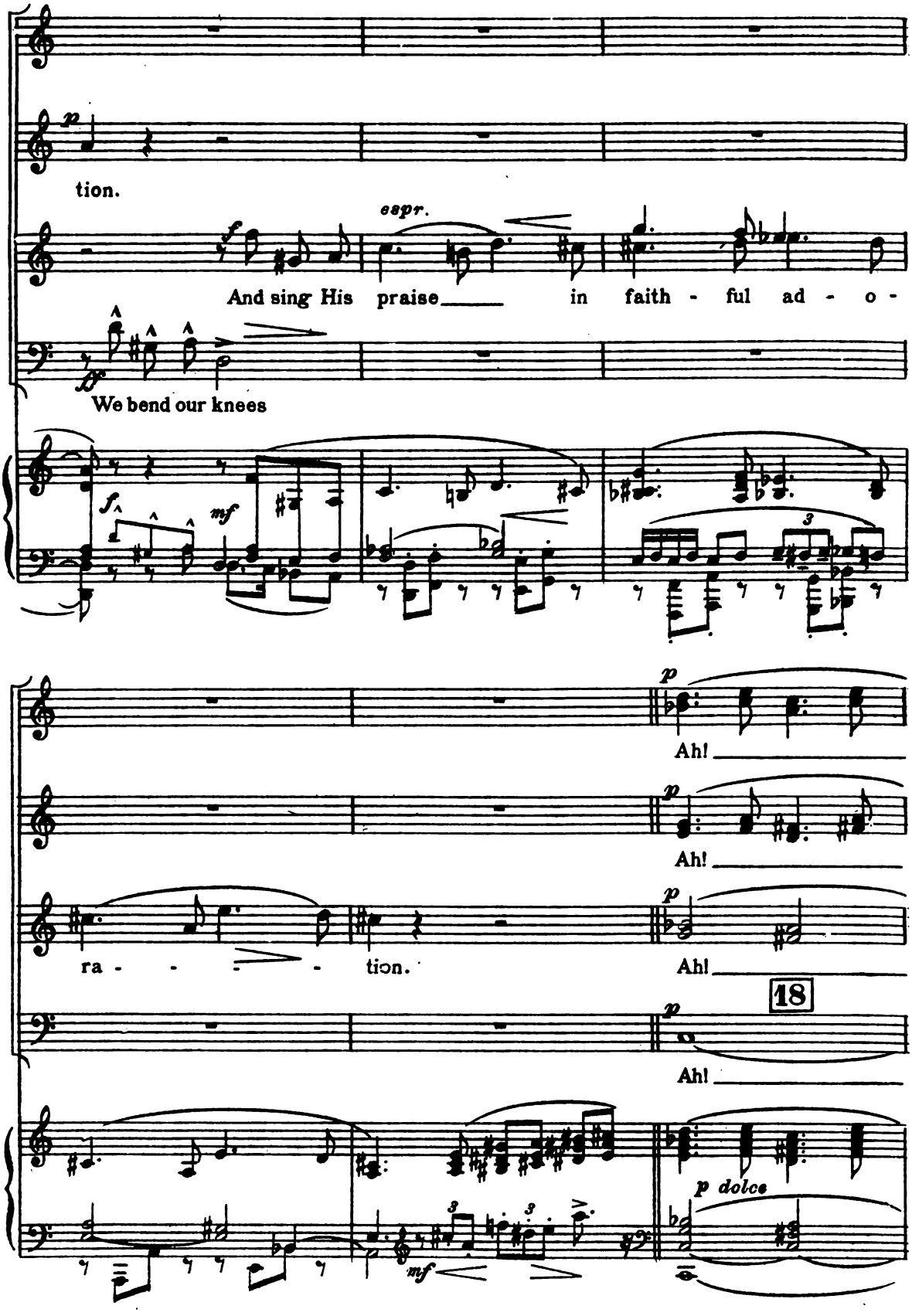
p
tion.
espr.
And sing His praise in faith - ful ad - o -
We bend our knees
f
mf
3
p
Ah!
Ah!
ra - - - - tion.
Ah!
18
p
Ah!
p dolce
mf
3
3

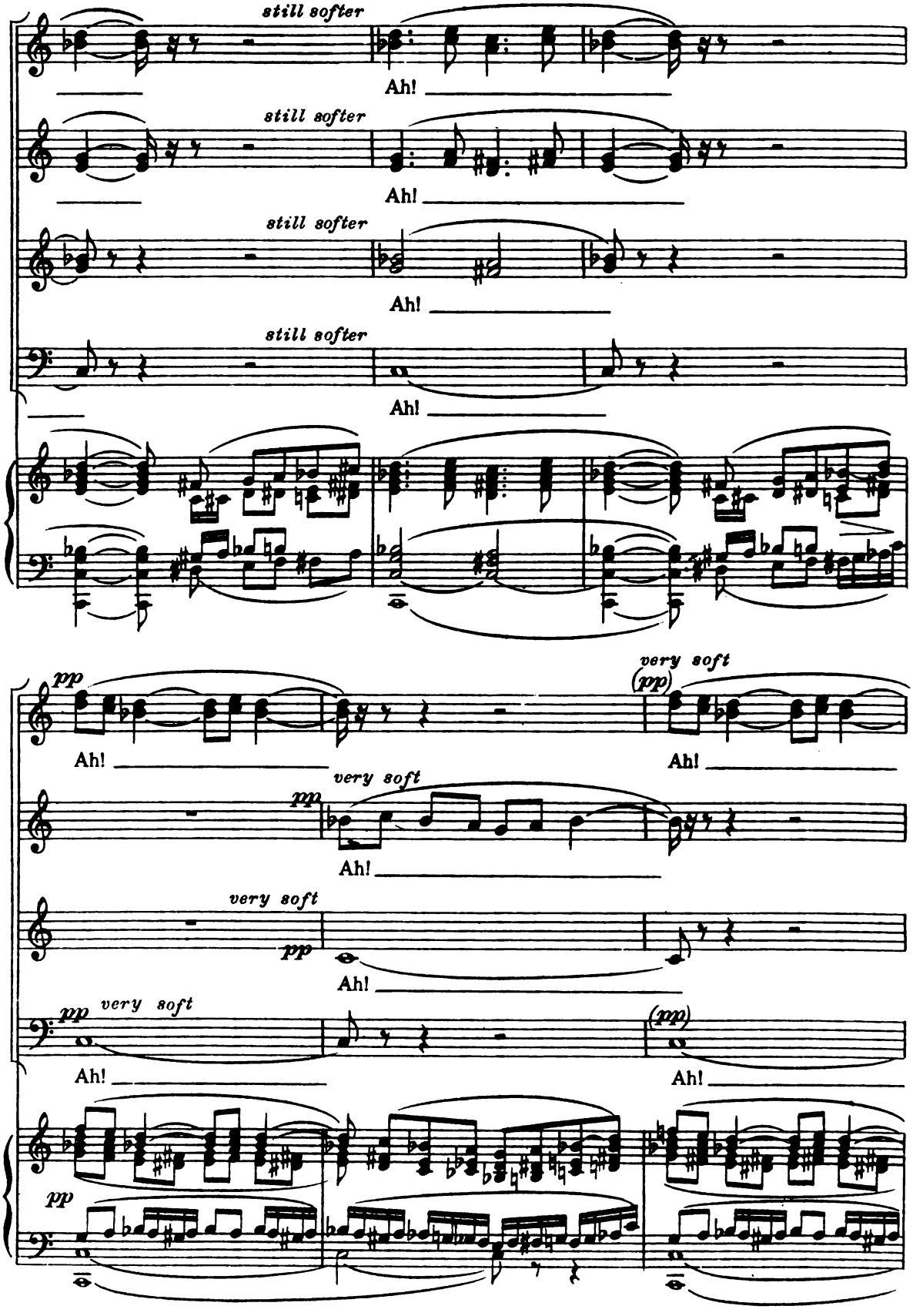
still softer
Ah!
still softer
Ah!
still softer
Ah!
still softer
Ah!
pp
Ah!
very soft
(pp)
Ah!
very soft
pp
Ah!
very soft
pp
Ah!
pp
very soft
Ah!
(pp)
Ah!
pp

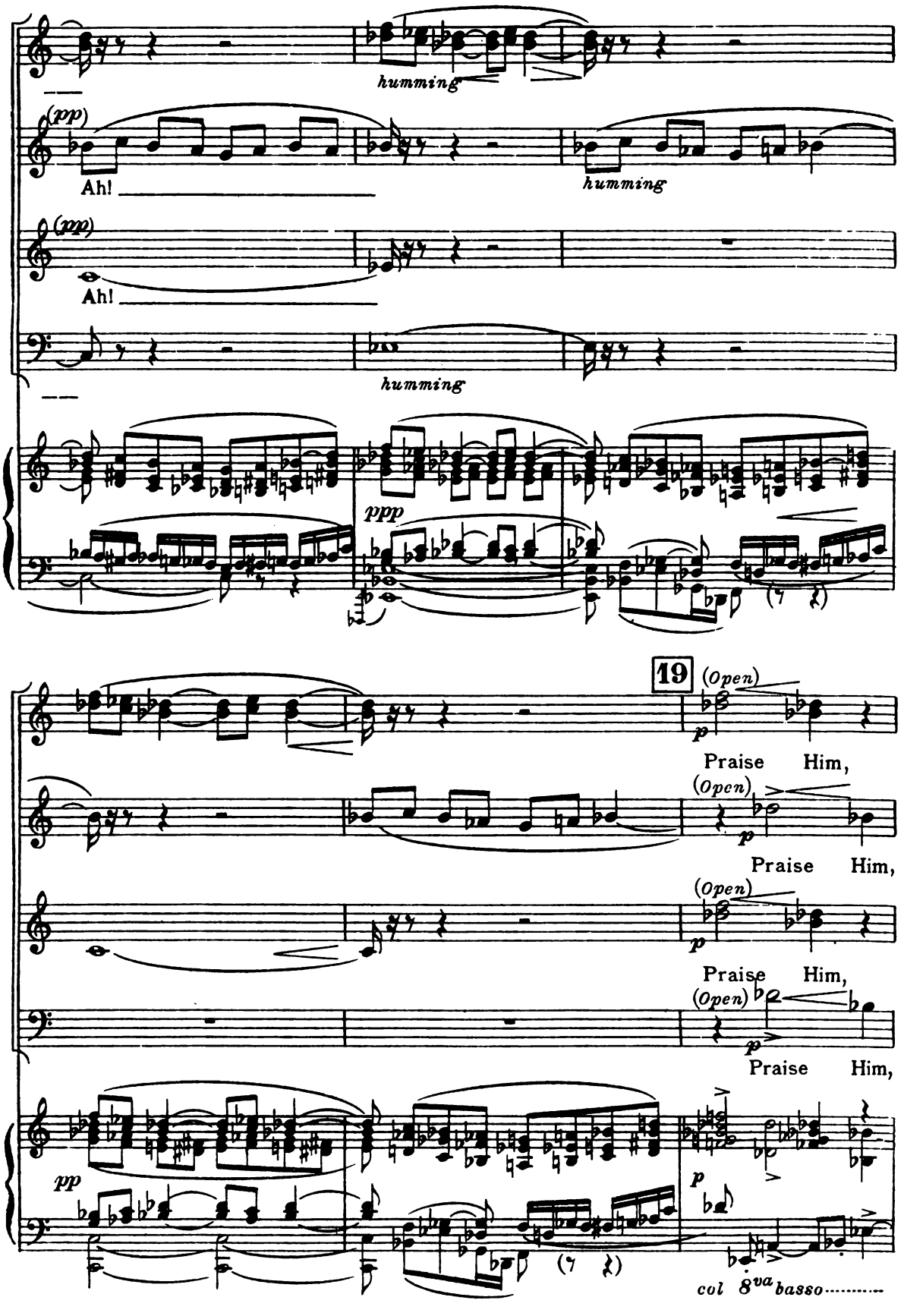
humming
(pp)
Ah!
humming
(pp)
Ah!
humming
ppp
19
(Open)
p
Praise Him,
(Open)
p
Praise Him,
(Open)
p
Praise Him,
(Open)
p
Praise Him,
pp
p
col 8va basso

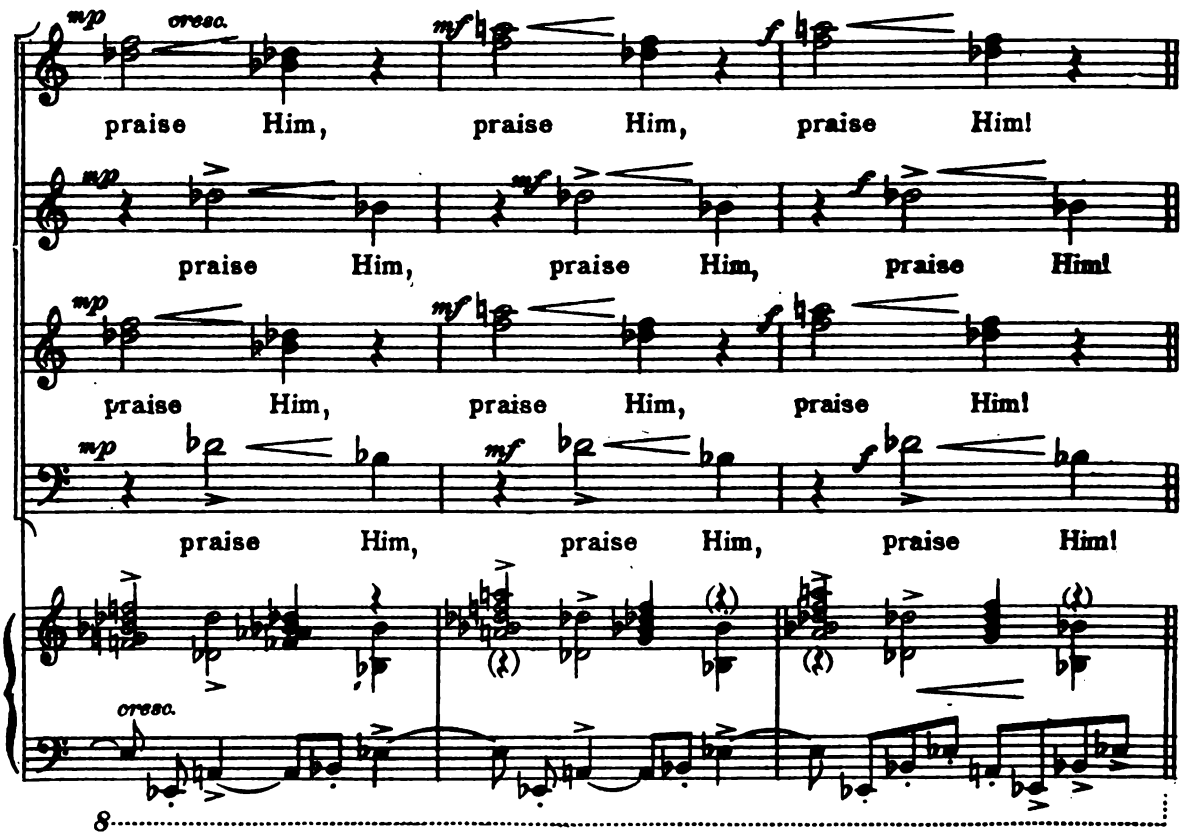
mp
cresc.
mf
f
praise Him, praise Him, praise Him!
praise Him, praise Him, praise Him!
praise Him, praise Him, praise Him!
praise Him, praise Him, praise Him!
cresc.
8

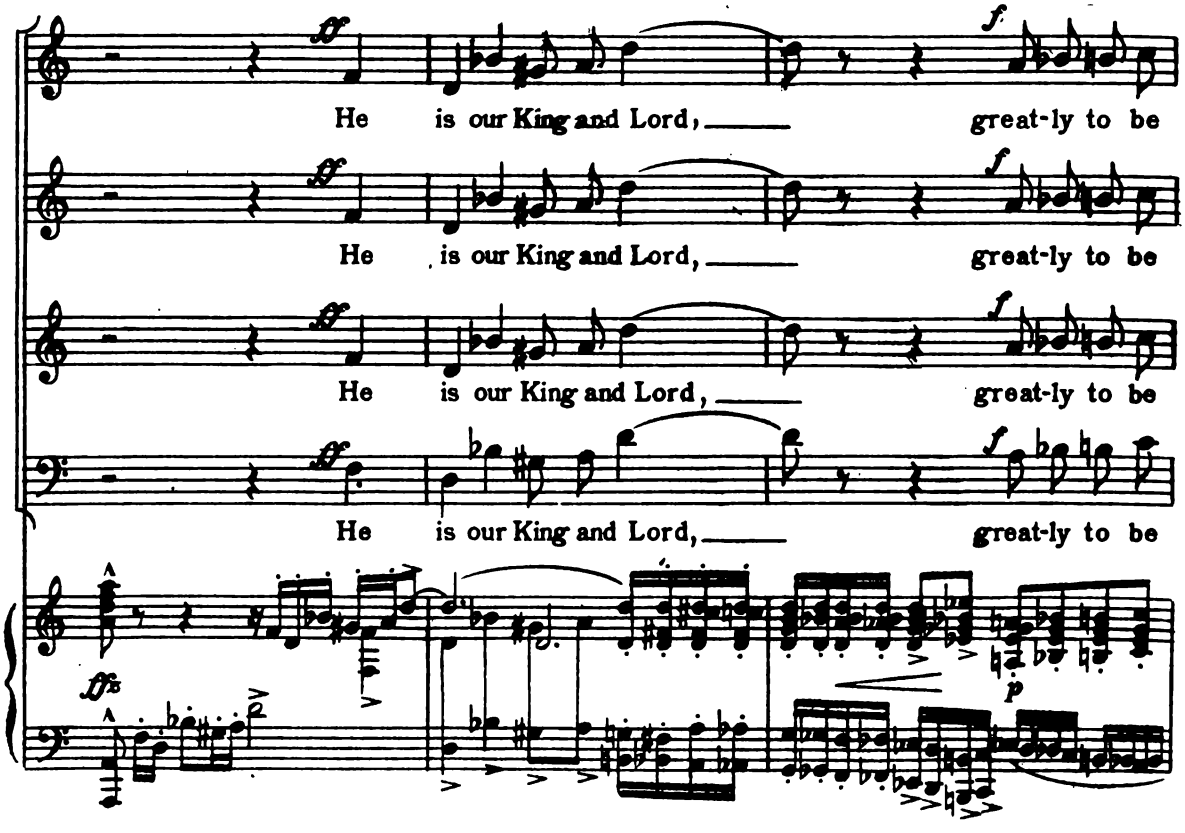
ff
f
He is our King and Lord, great-ly to be
He is our King and Lord, great-ly to be
He is our King and Lord, great-ly to be
He is our King and Lord, great-ly to be
ffz
p

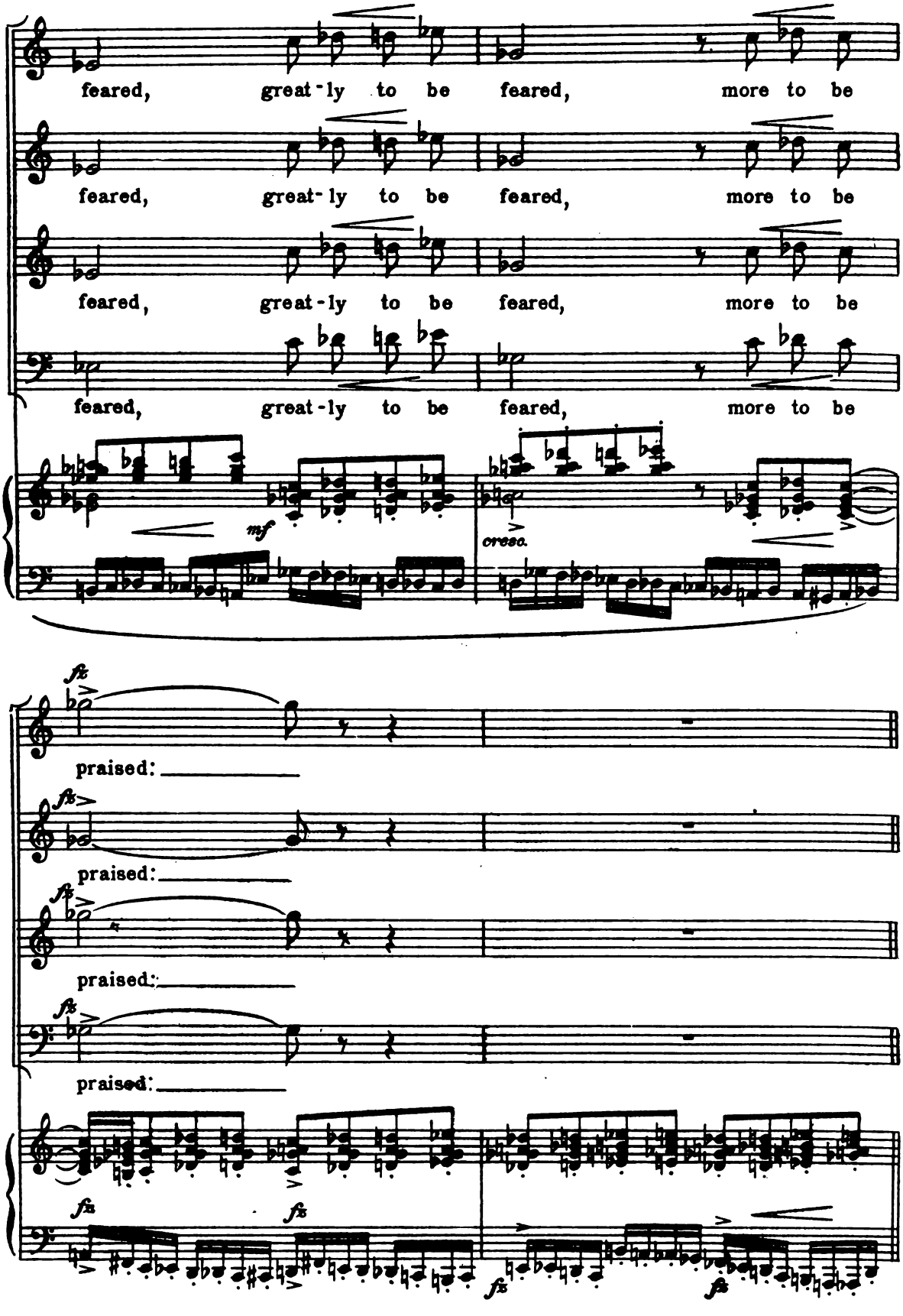
feared, great-ly to be feared, more to be
feared, great-ly to be feared, more to be
feared, great-ly to be feared, more to be
feared, great-ly to be feared, more to be
mf
cresc.
praised:
praised:
praised:
praised:
fz
fz
fz
fz
fz

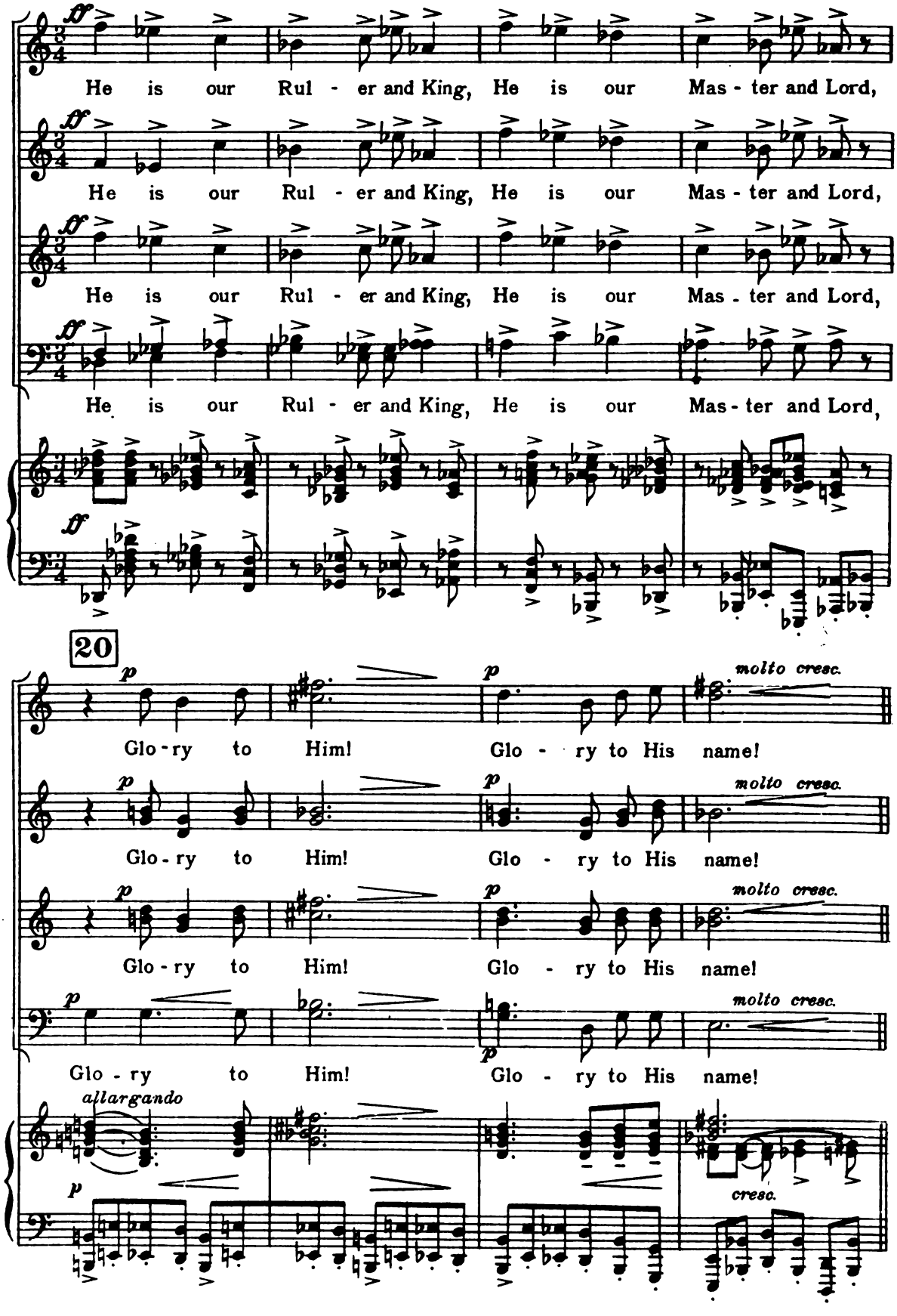
ff
He is our Rul - er and King, He is our Mas - ter and Lord,
He is our Rul - er and King, He is our Mas - ter and Lord,
He is our Rul - er and King, He is our Mas - ter and Lord,
He is our Rul - er and King, He is our Mas - ter and Lord,
20
p
molto cresc.
Glo - ry to Him! Glo - ry to His name!
Glo - ry to Him! Glo - ry to His name!
Glo - ry to Him! Glo - ry to His name!
Glo - ry to Him! Glo - ry to His name!
allargando
cresc.

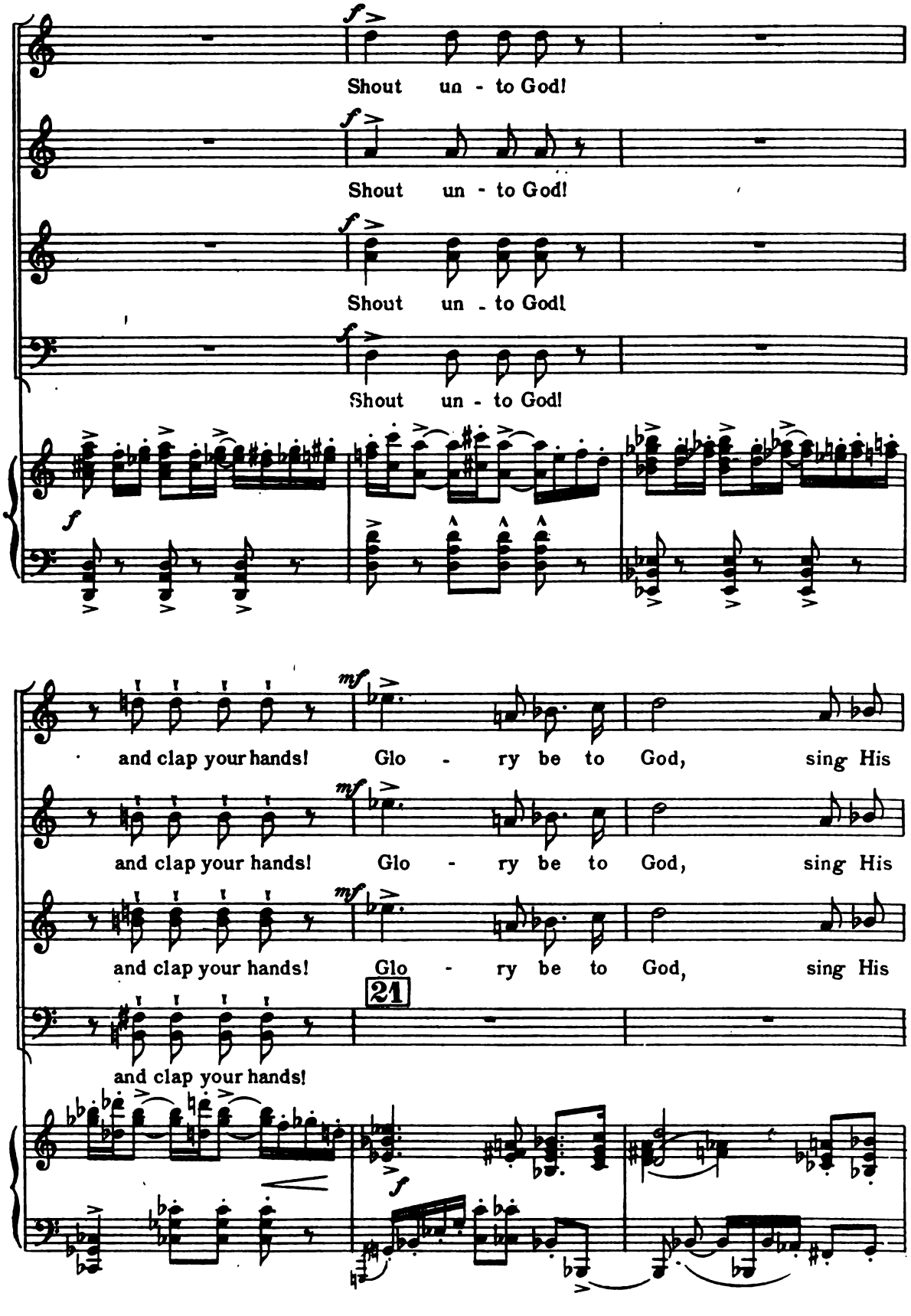
Shout un - to God!
Shout un - to God!
Shout un - to God!
Shout un - to God!
and clap your hands! Glo - ry be to God, sing His
and clap your hands! Glo - ry be to God, sing His
and clap your hands! Glo - ry be to God, sing His
21
and clap your hands!

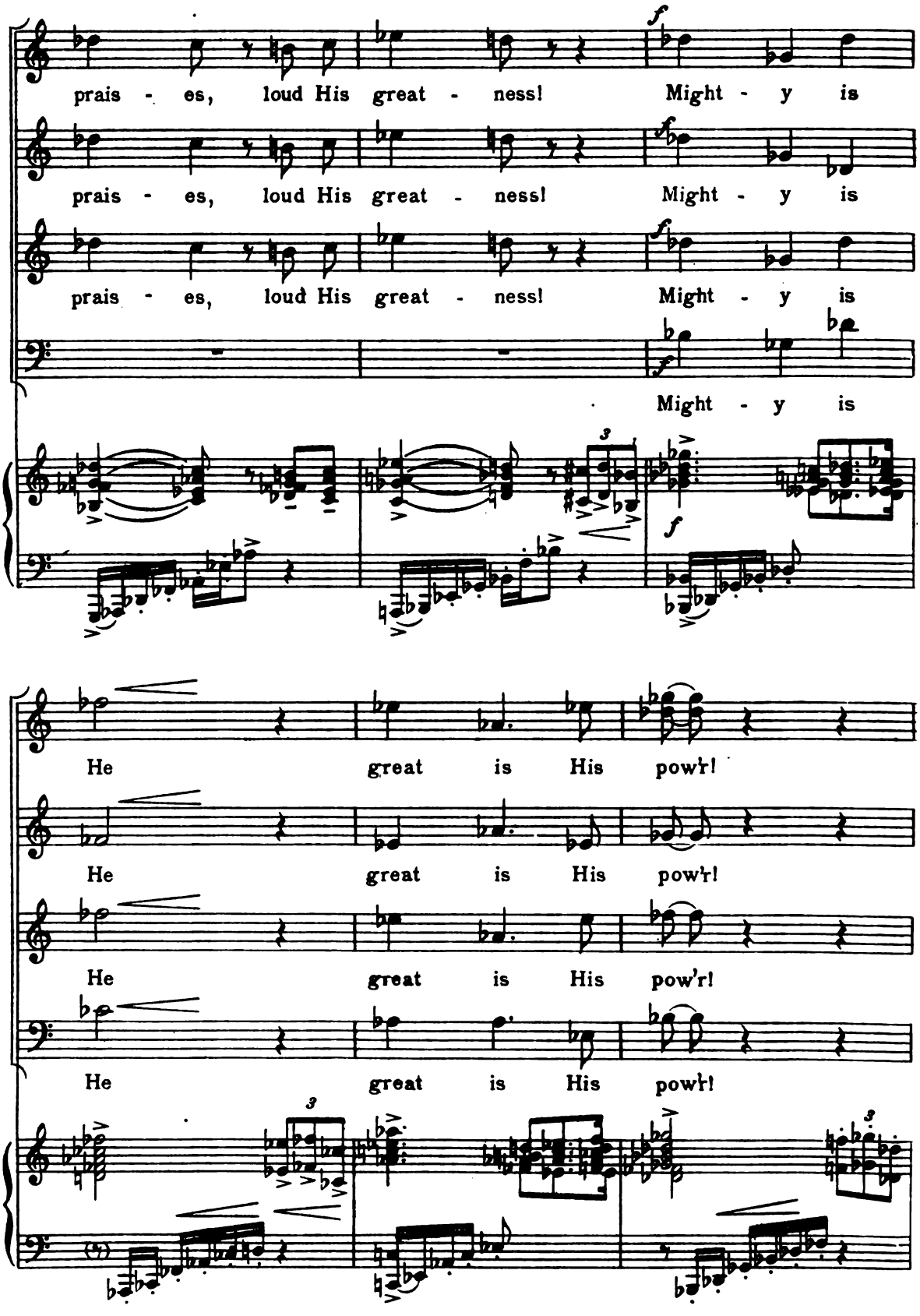
prais - es, loud His great - ness! Might - y is
prais - es, loud His great - ness! Might - y is
prais - es, loud His great - ness! Might - y is
Might - y is
He great is His pow'r!
He great is His pow'r!
He great is His pow'r!
He great is His pow'r!

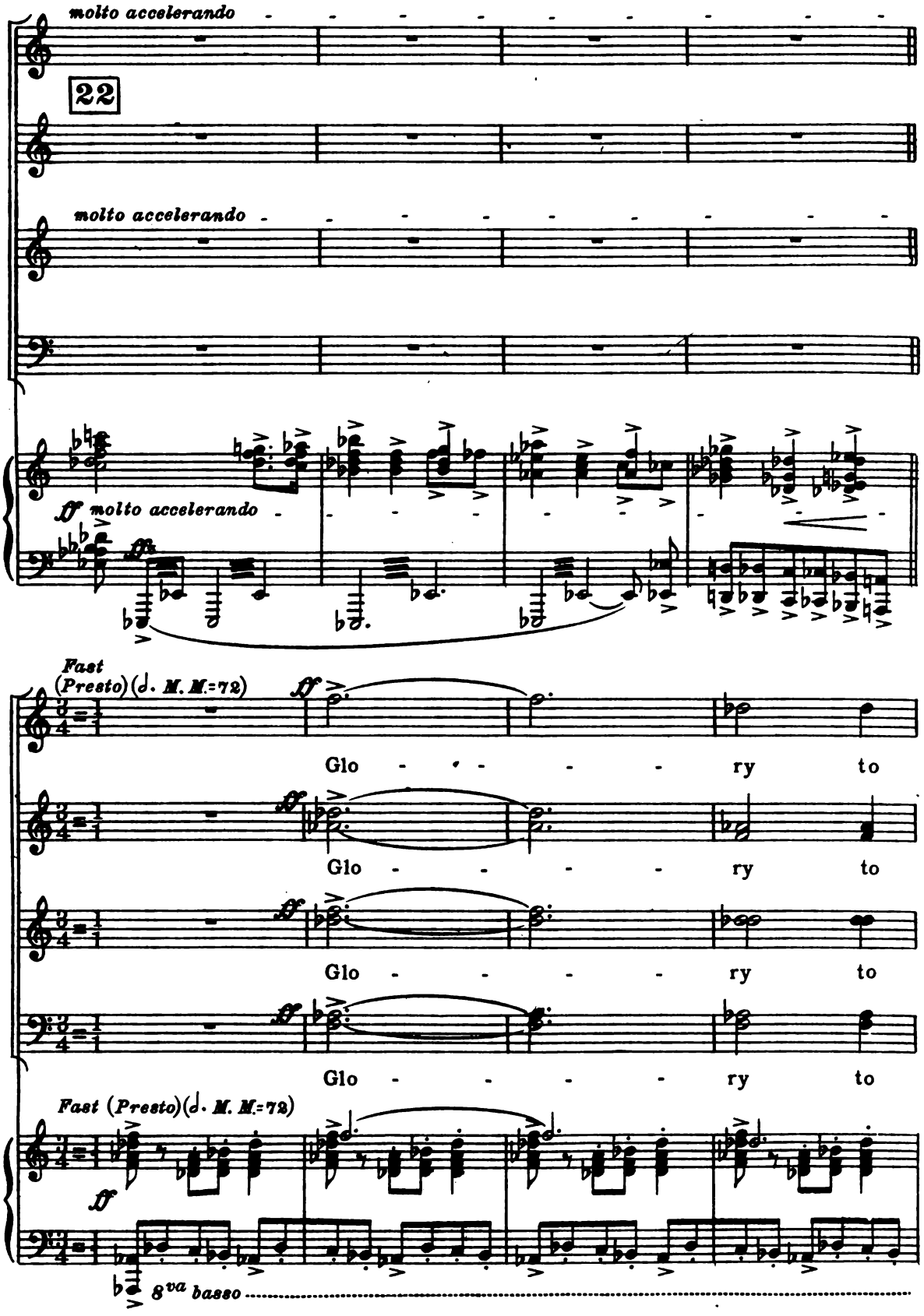
molto accelerando
22
molto accelerando
ff molto accelerando
Fast (Presto) (♩. M. M.=72)
ff
Glo - - - - ry to
Glo - - - - ry to
Glo - - - - ry to
Glo - - - - ry to
Fast (Presto) (♩. M. M.=72)
ff
8va basso

23

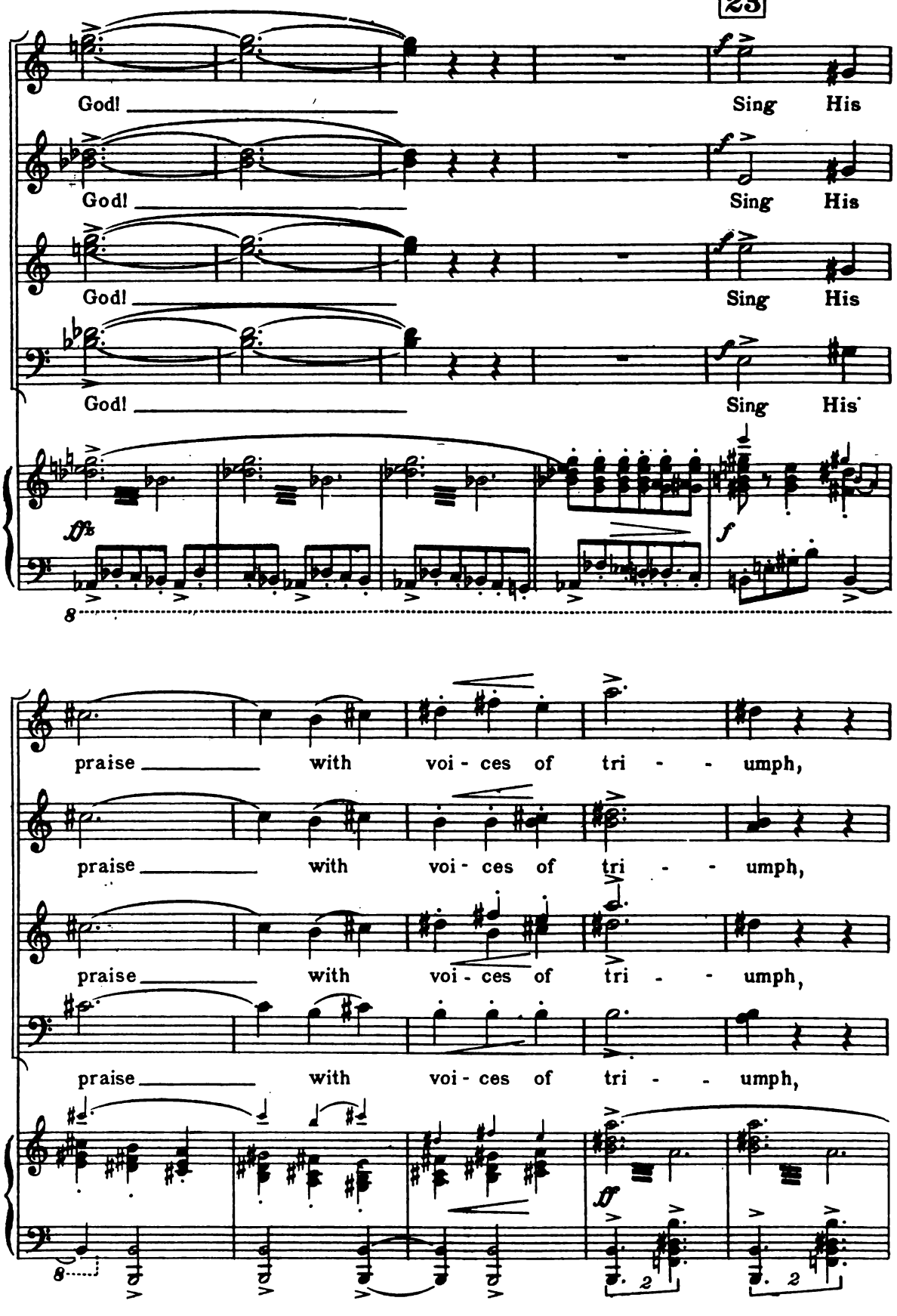
God!
Sing His
God!
Sing His
God!
Sing His
God!
Sing His
praise with voi - ces of tri - - umph,
praise with voi - ces of tri - - umph,
praise with voi - ces of tri - - umph,
praise with voi - ces of tri - - umph,

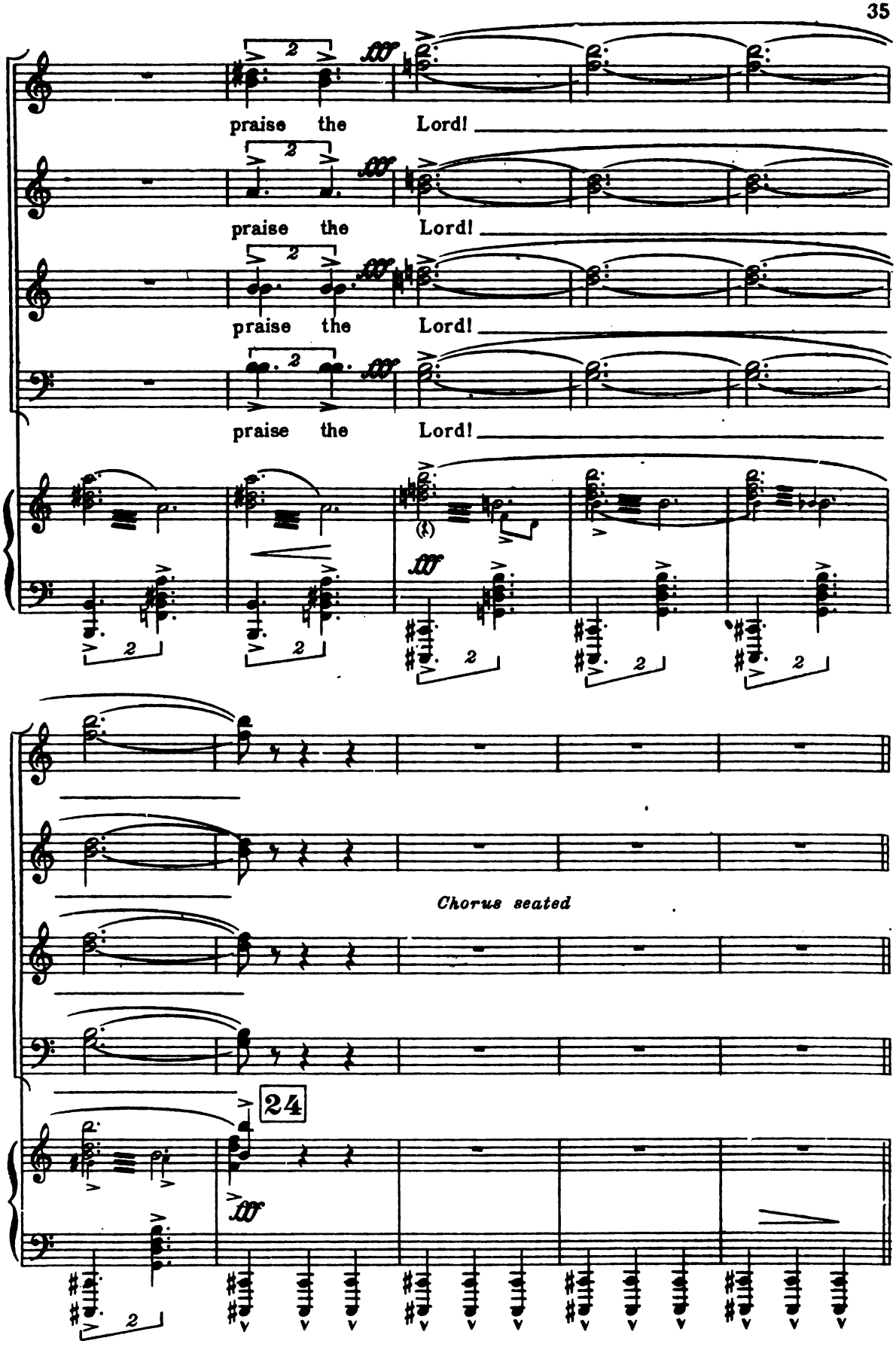
praise the Lord!
praise the Lord!
praise the Lord!
praise the Lord!
Chorus seated
24

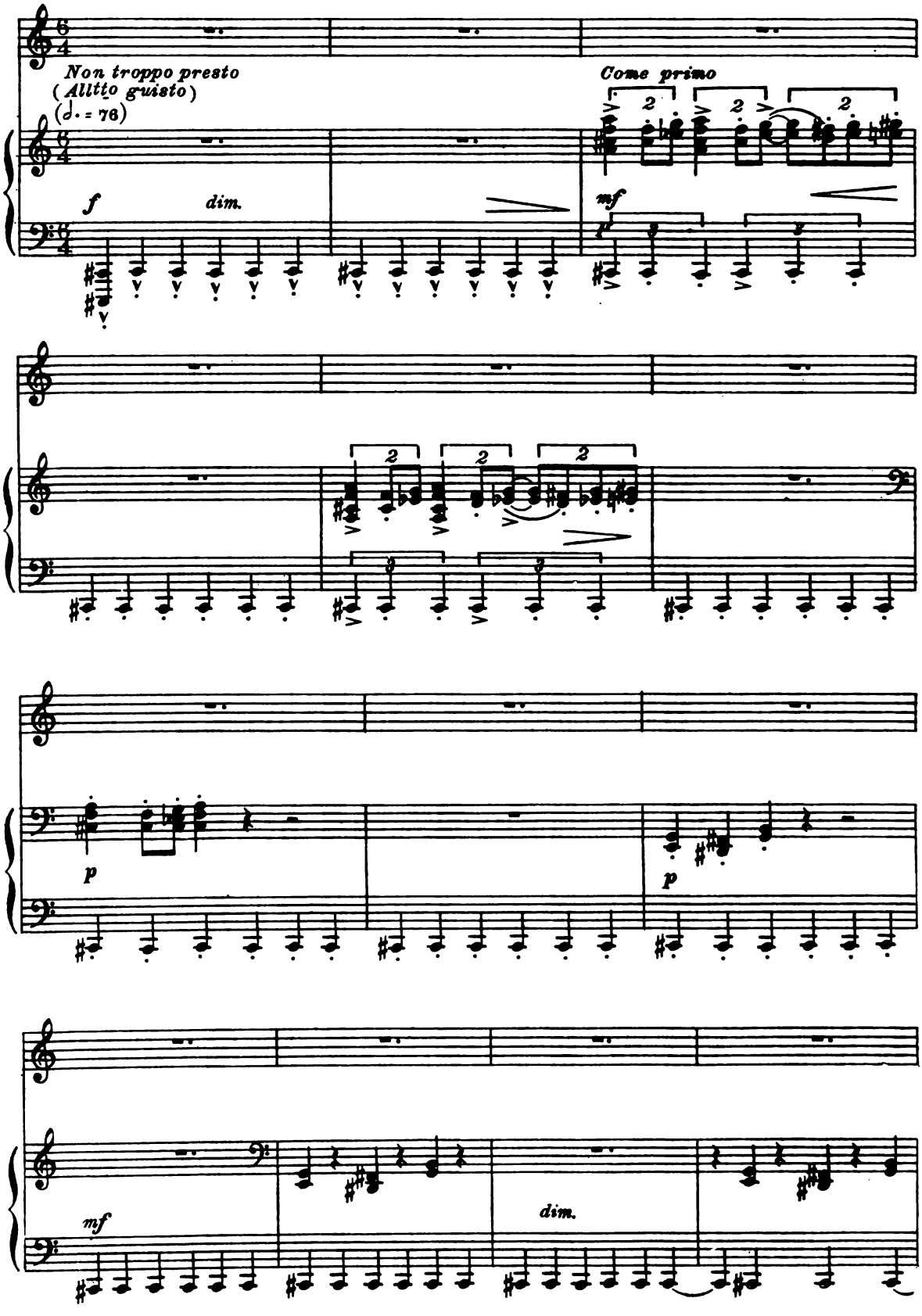
Non troppo presto
(Alltto guisto)
(𝅗𝅥. = 76)
Come primo
f
dim.
mf
p
p
mf
dim.

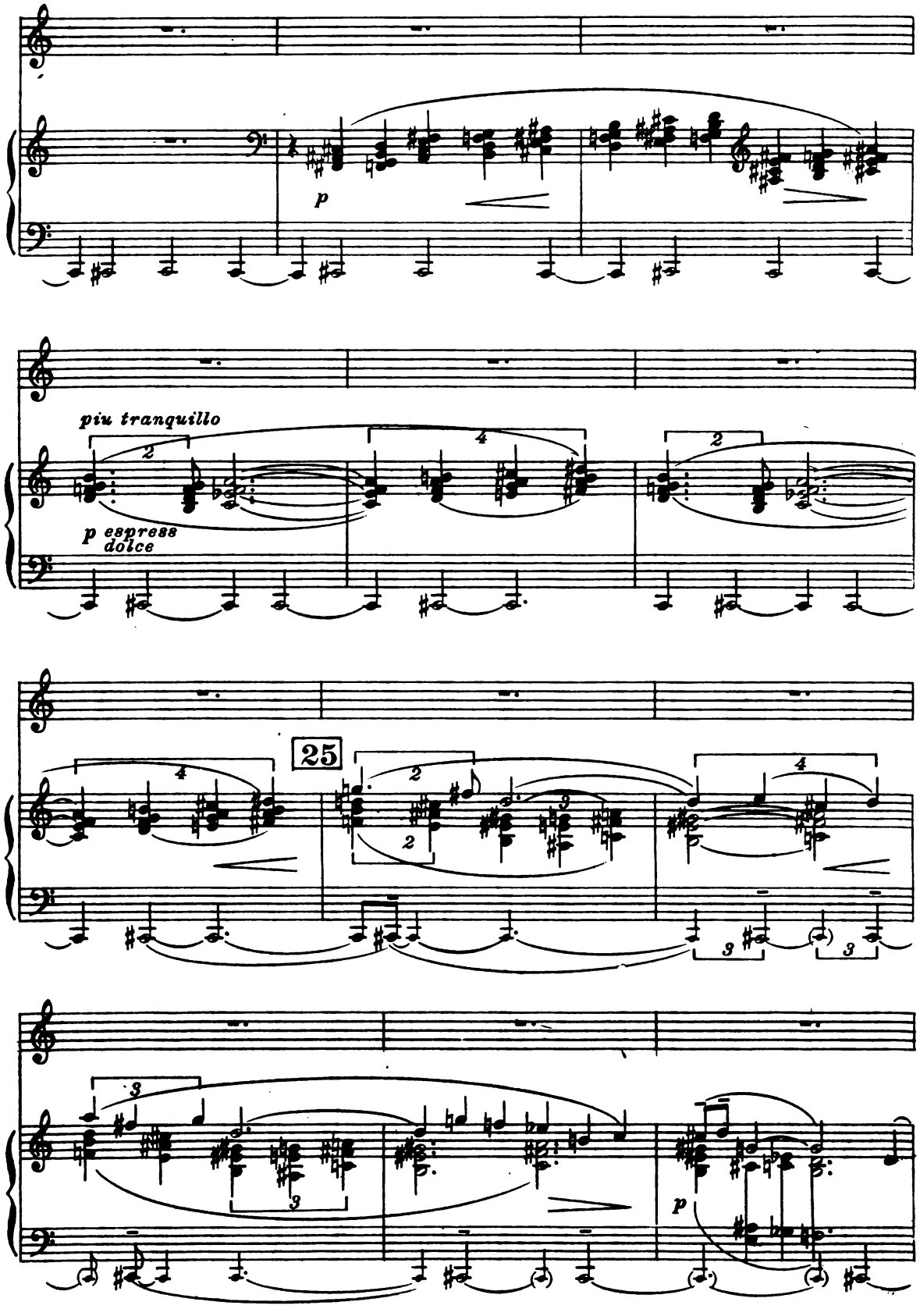
p
piu tranquillo
p espress
dolce
25
p

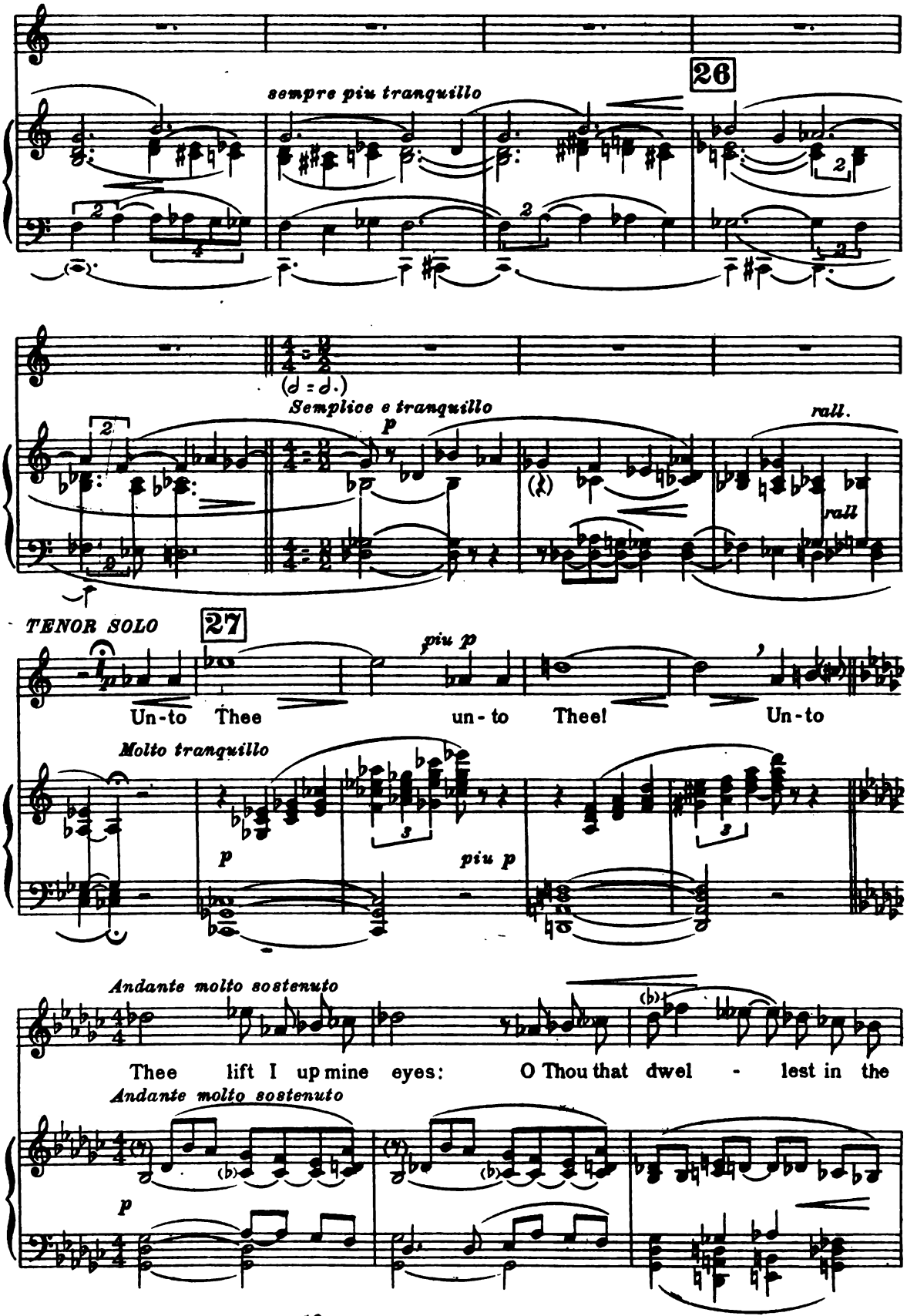
26
sempre piu tranquillo
(d = d.)
Semplice e tranquillo
p
rall.
rall
TENOR SOLO
27
piu p
Un-to Thee un-to Thee! Un-to
Molto tranquillo
p
piu p
Andante molto sostenuto
Thee lift I up mine eyes: O Thou that dwel - lest in the
Andante molto sostenuto
p

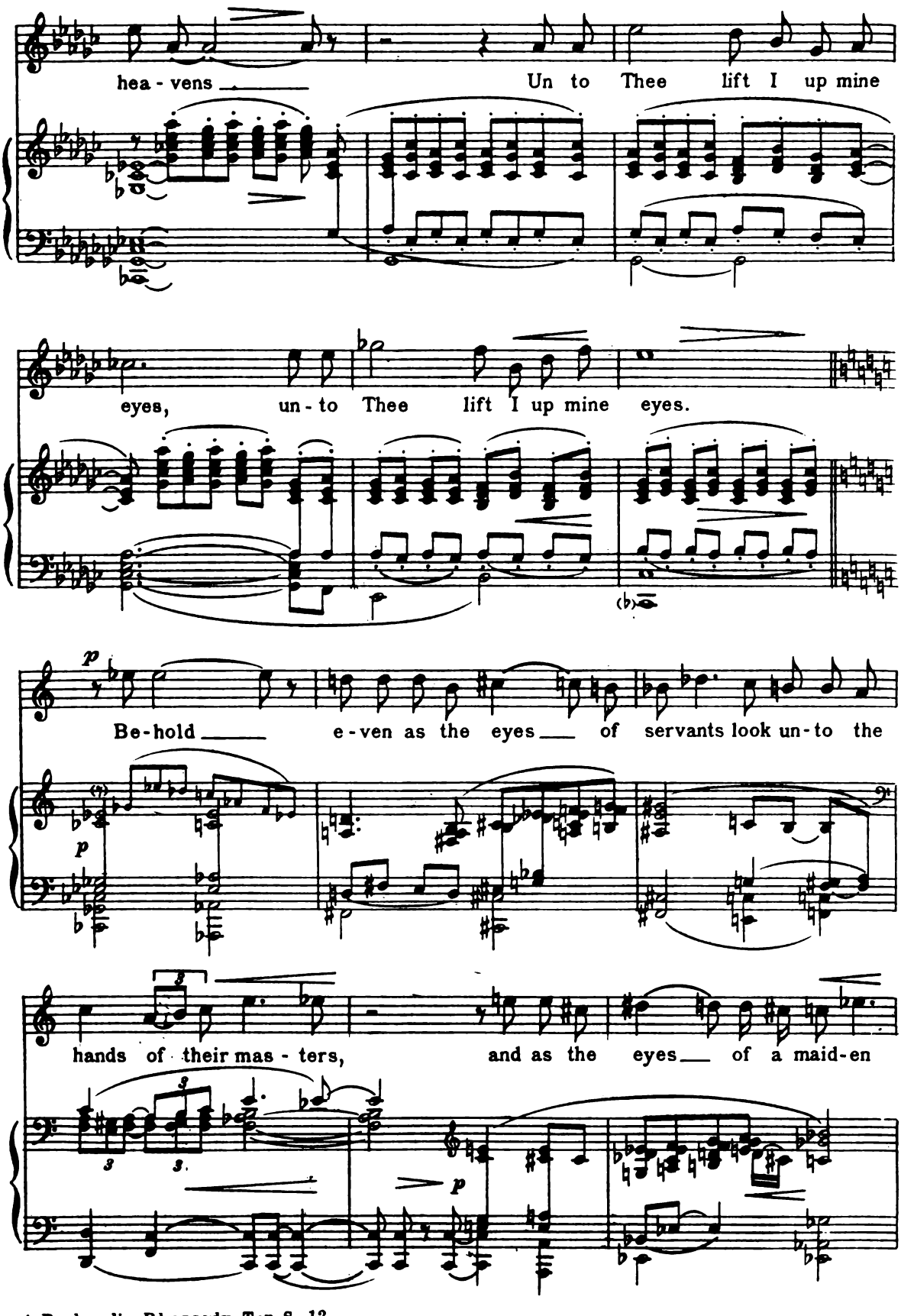
hea - vens
Un to Thee lift I up mine
eyes, un - to Thee lift I up mine eyes.
Be-hold
e - ven as the eyes
of servants look un - to the
hands of their mas - ters,
and as the eyes
of a maid-en

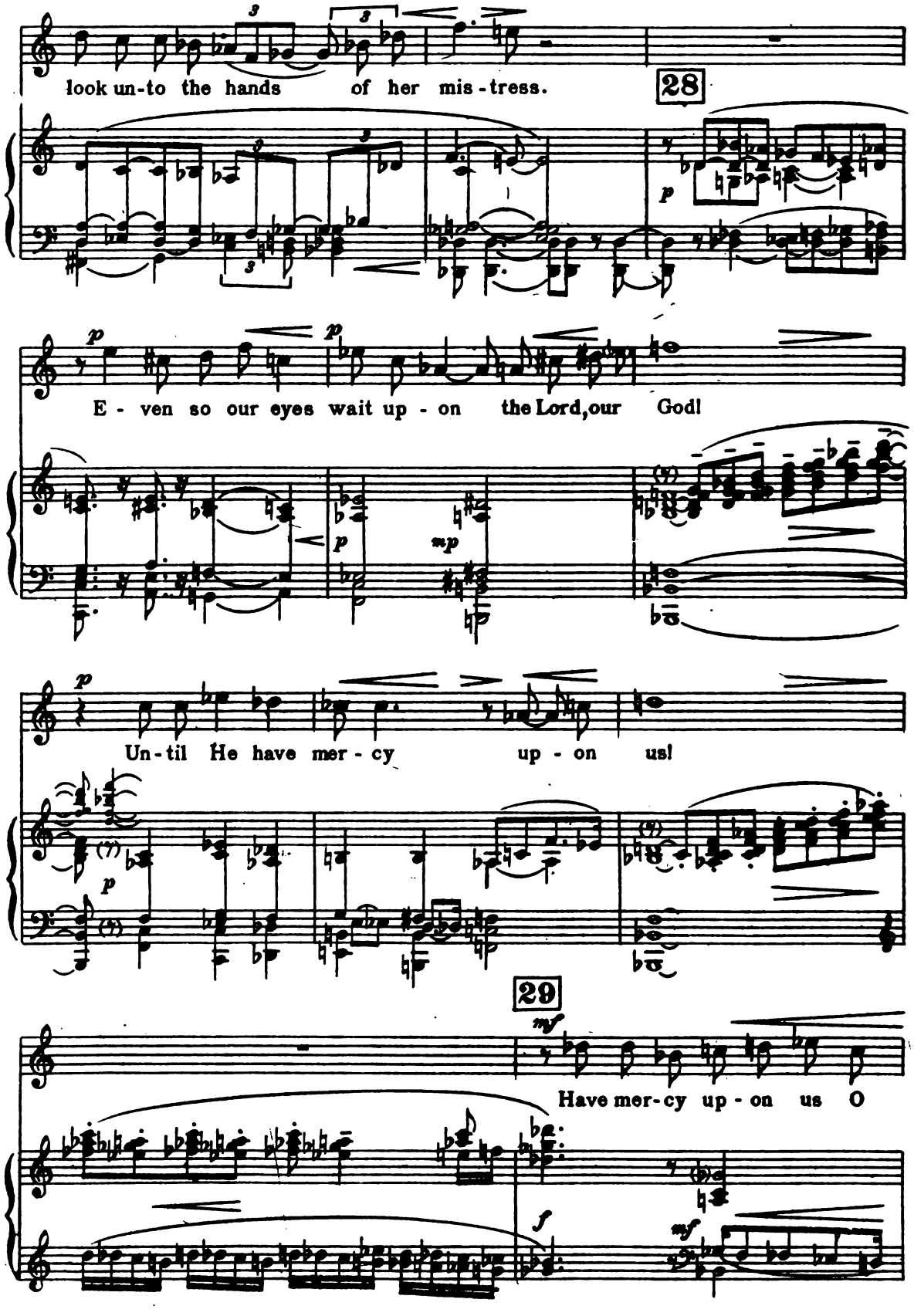
look un-to the hands of her mis-tress.
28
E - ven so our eyes wait up - on the Lord, our God!
Un-til He have mer - cy up - on us!
29
Have mer-cy up - on us O

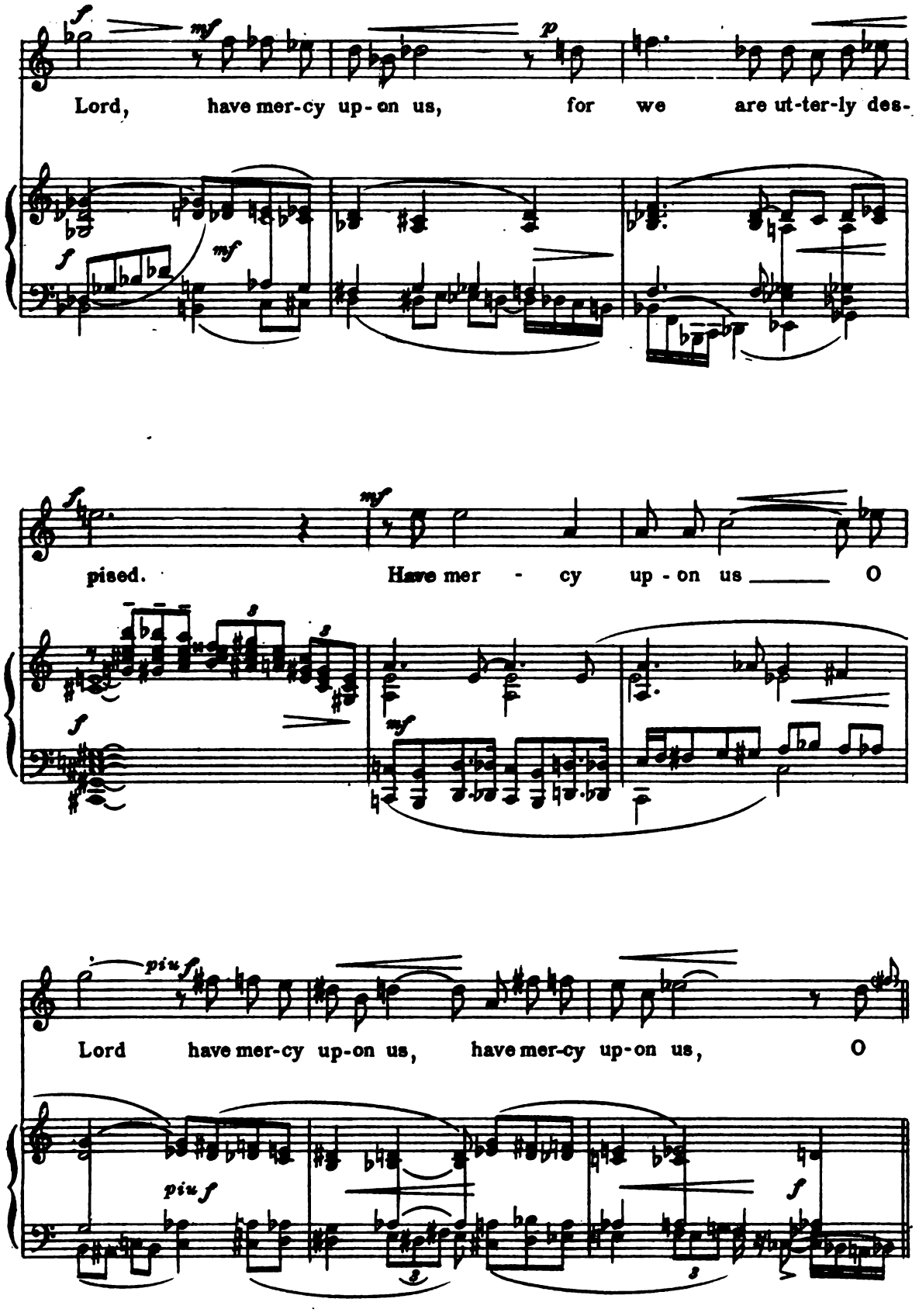
Lord, have mer-cy up-on us, for we are ut-ter-ly des-
pised. Have mer - cy up - on us O
Lord have mer-cy up-on us, have mer-cy up-on us, O

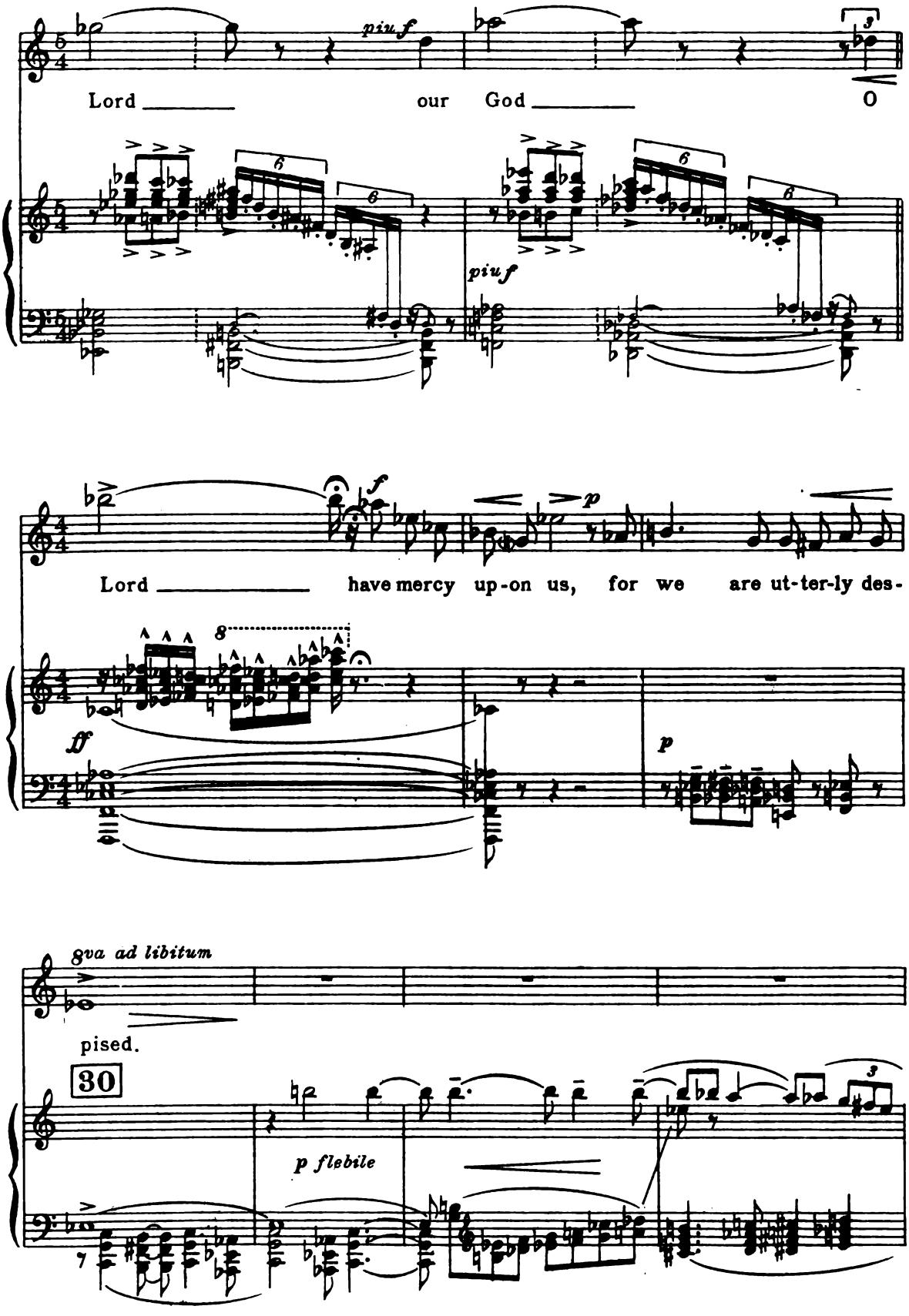
piu f
Lord our God O
piu f
f
p
Lord have mercy up-on us, for we are ut-ter-ly des-
ff
p
8va ad libitum
pised.
30
p flebile

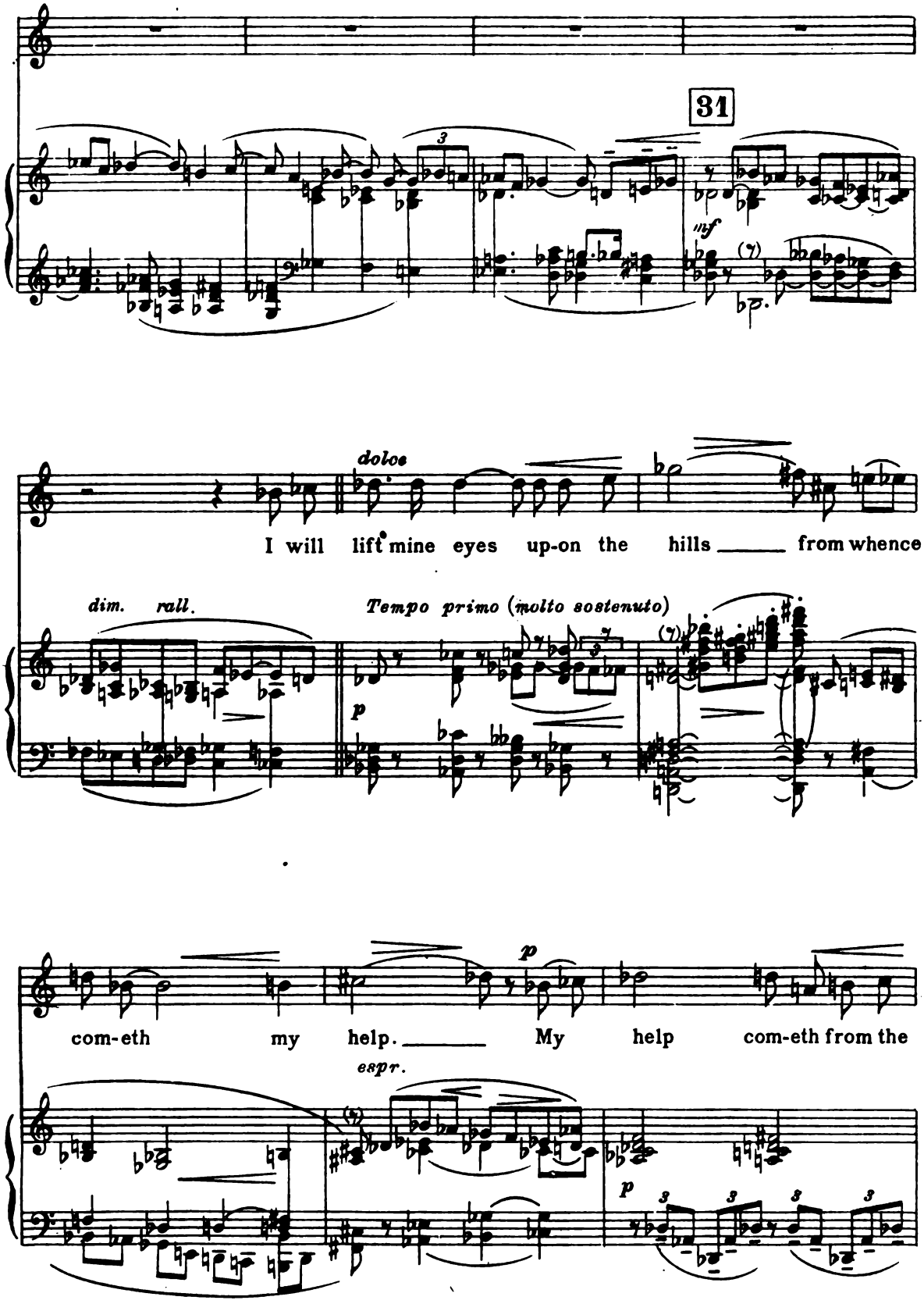
31
mf
dolce
I will lift mine eyes up-on the hills from whence
dim. rall.
Tempo primo (molto sostenuto)
p
p
com-eth my help. My help com-eth from the
espr.
p

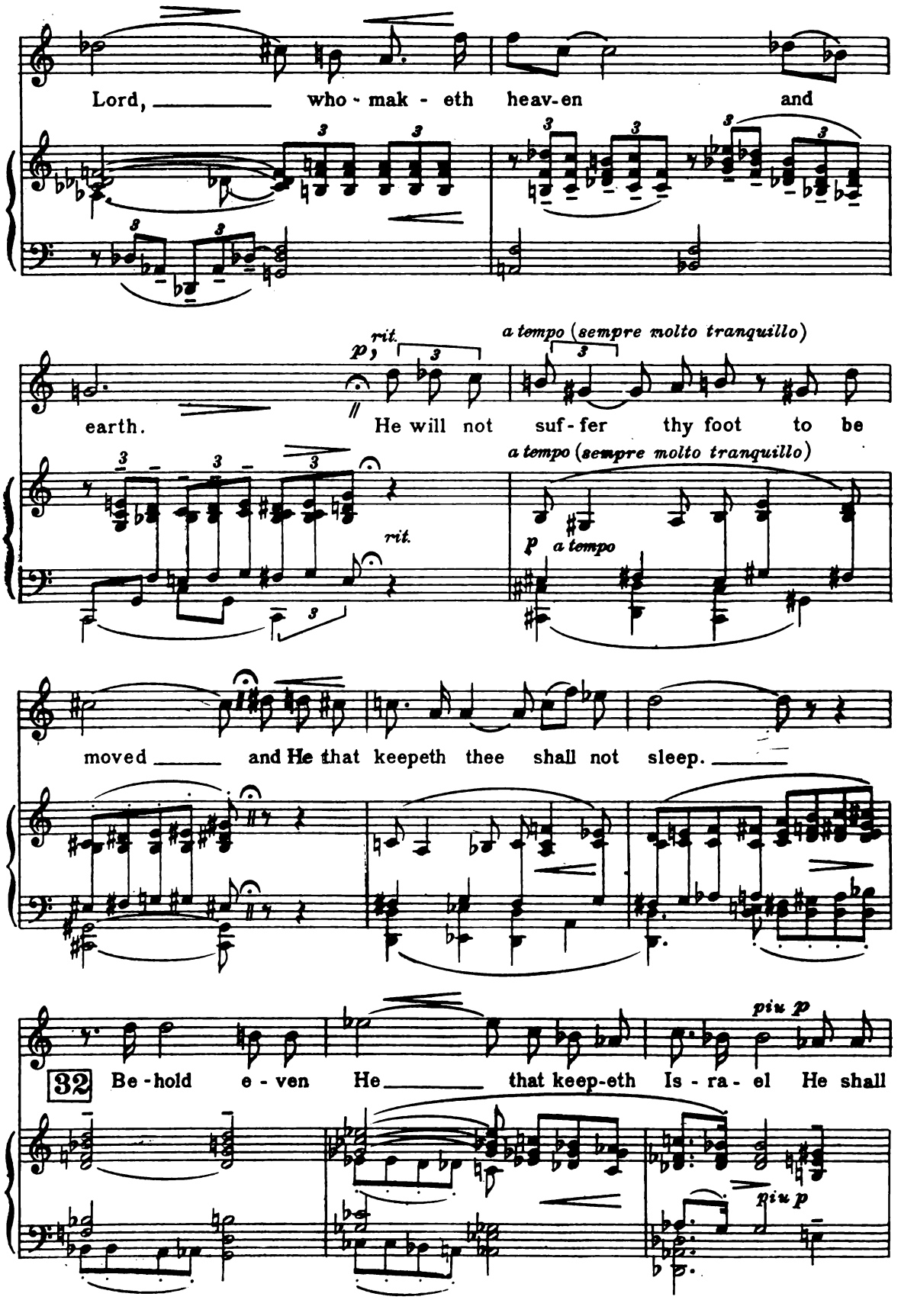
Lord, who - mak - eth heav-en and
earth. He will not suf - fer thy foot to be
moved and He that keepeth thee shall not sleep.
32 Be - hold e - ven He that keep-eth Is - ra - el He shall
rit.
a tempo (sempre molto tranquillo)
p a tempo
piu p

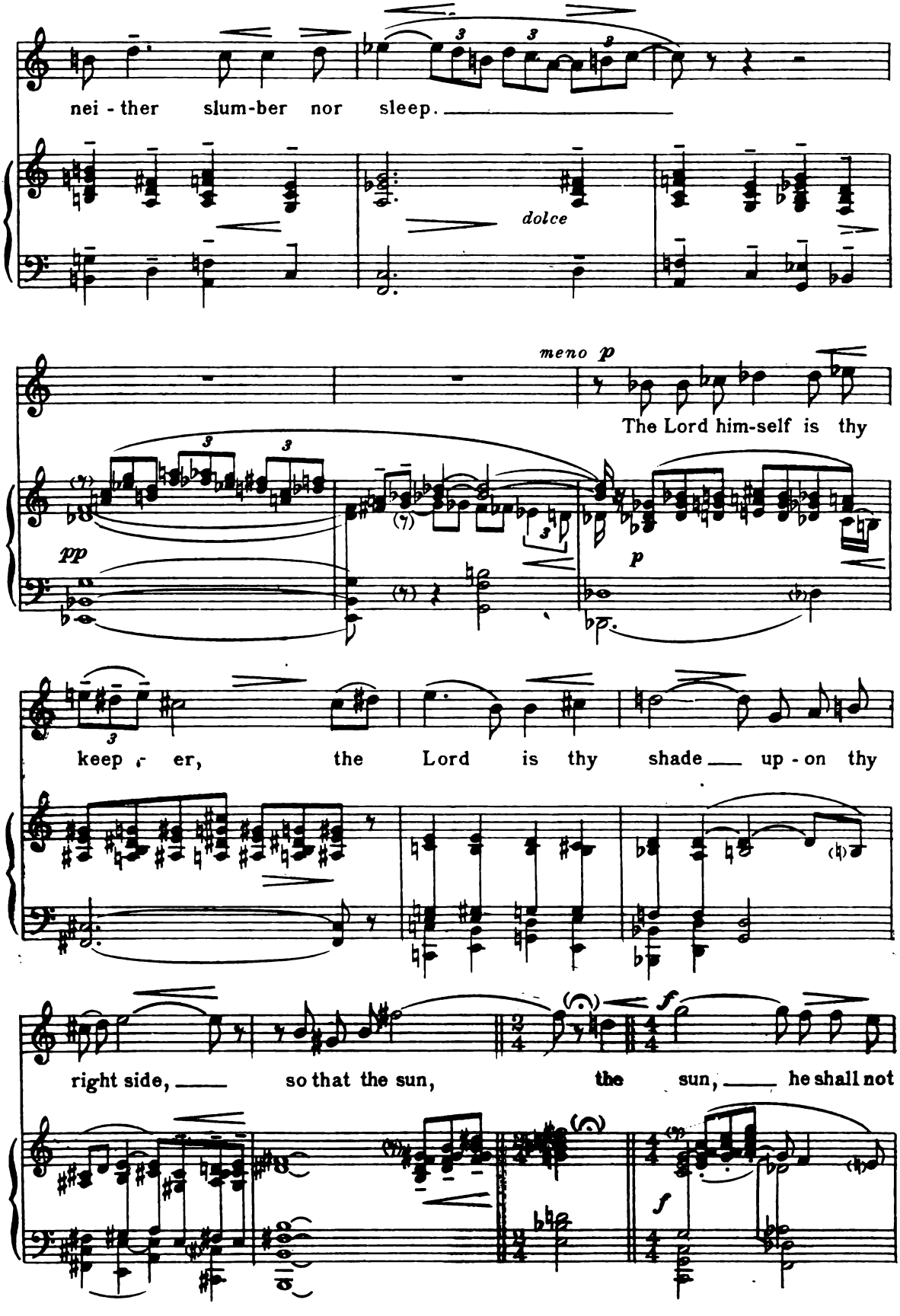
nei - ther slum-ber nor sleep.
dolce
meno p
The Lord him-self is thy
pp
p
keep - er, the Lord is thy shade up - on thy
right side, so that the sun, the sun, he shall not
f
f

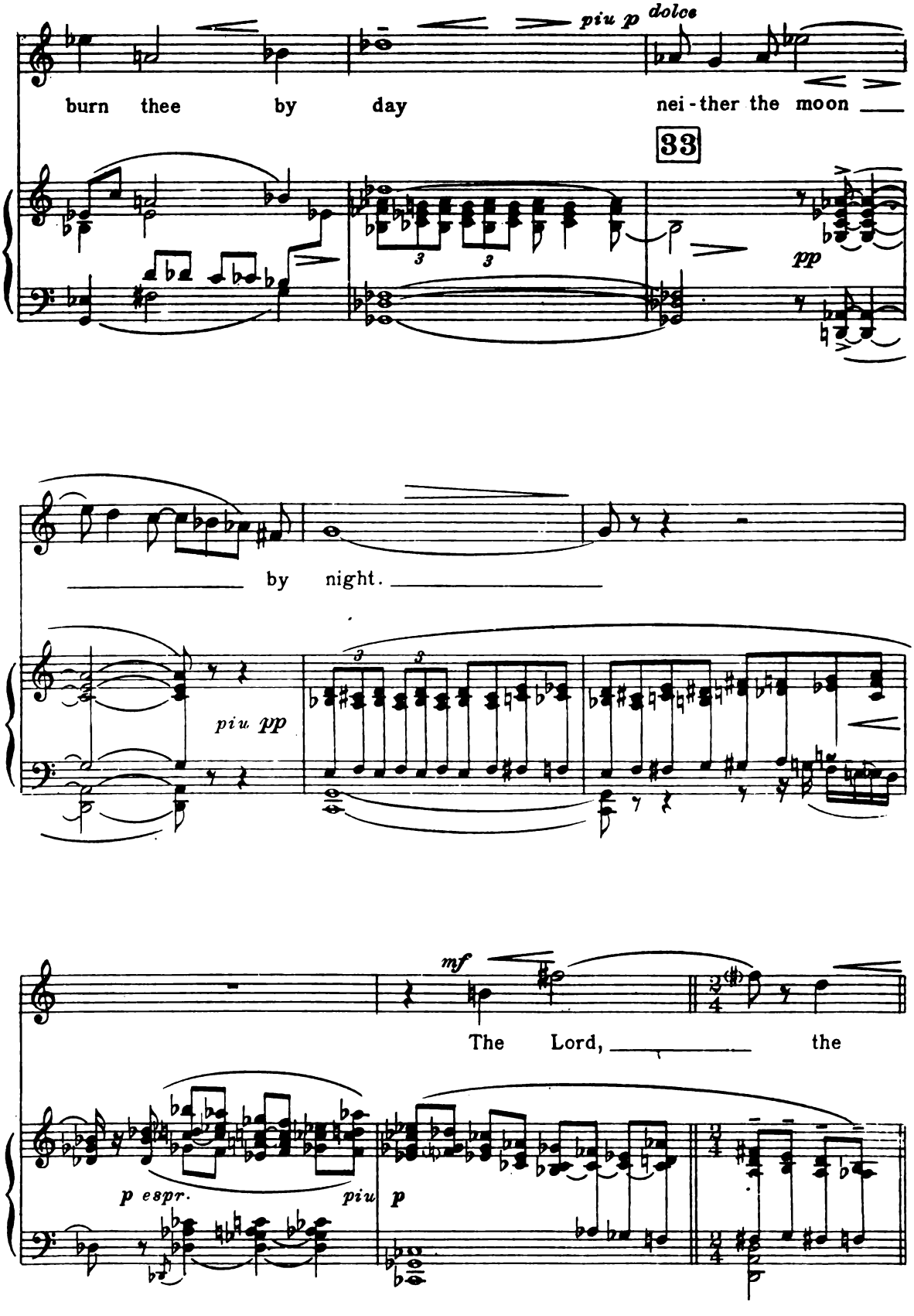
piu p dolce
burn thee by day nei-ther the moon
33
pp
by night.
piu pp
mf
The Lord, the
p espr.
piu p

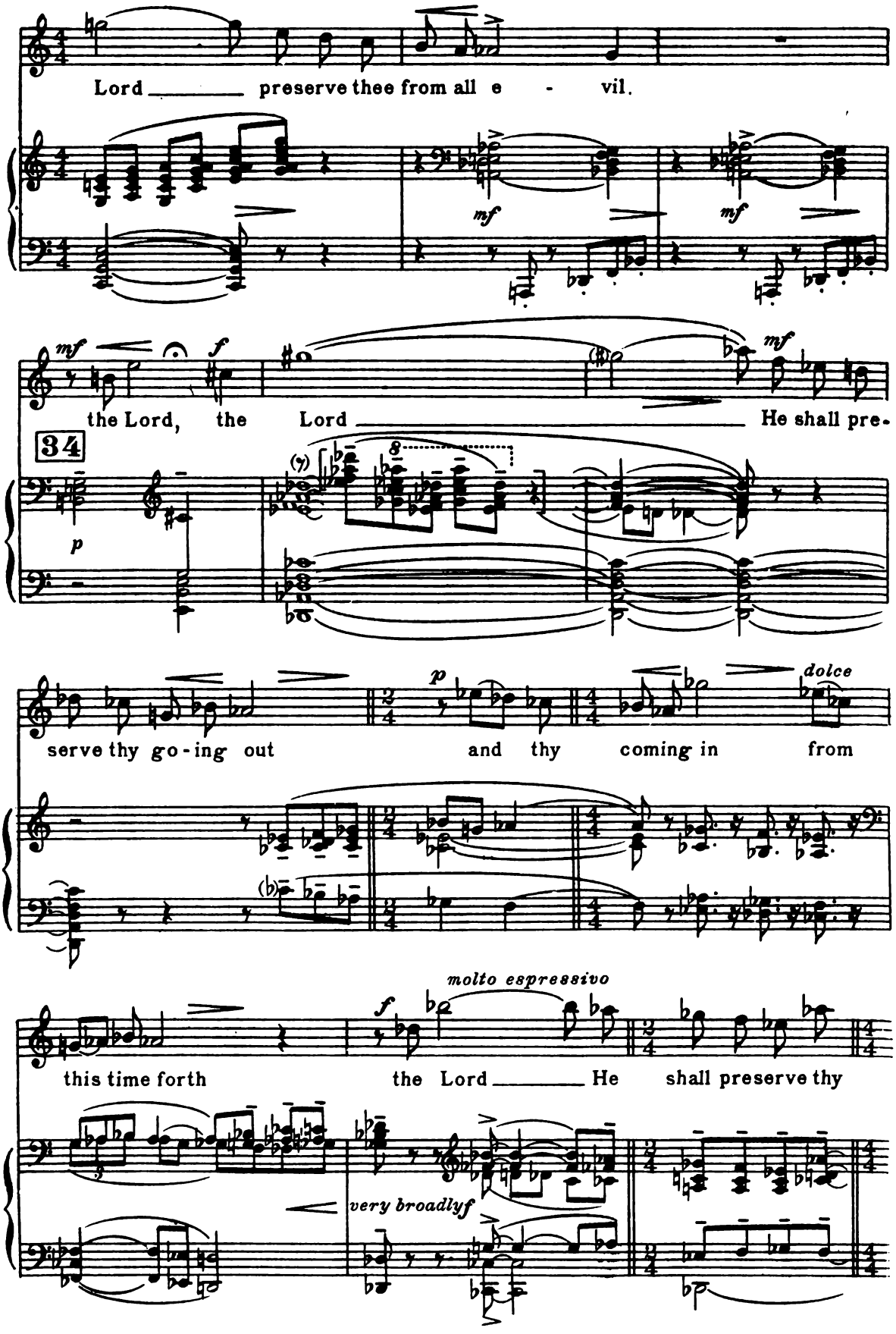
Lord _____ preserve thee from all e - vil.
mf
mf
mf
f
the Lord, the Lord _____ He shall pre-
34
p
serve thy go-ing out
p
and thy coming in
dolce
from
molto espressivo
f
this time forth
the Lord _____ He
shall preserve thy
very broadly
f

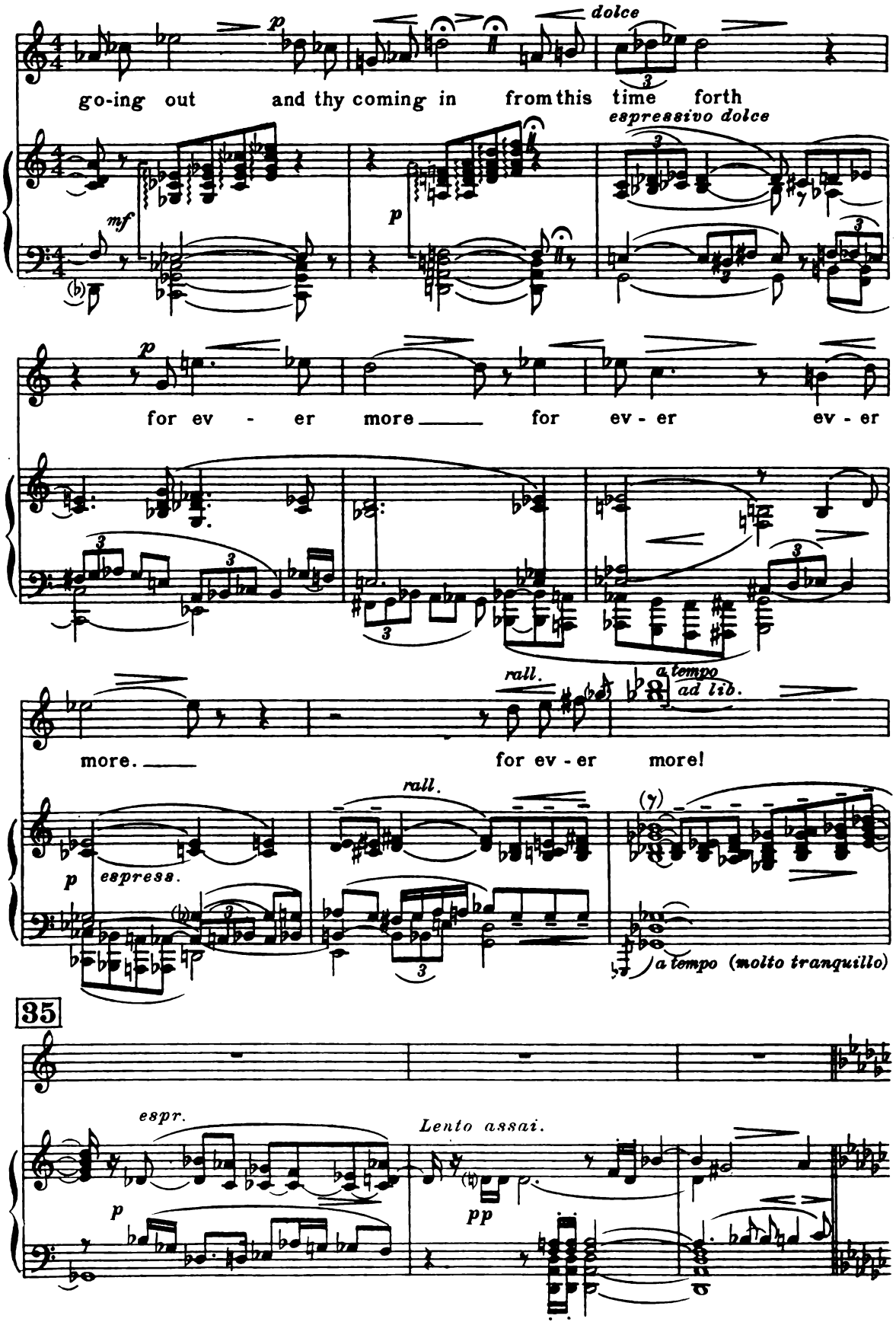
p
dolce
go-ing out and thy coming in from this time forth
espressivo dolce
mf
p
p
for ev - er more for ev - er ev - er
rall.
a tempo
ad lib.
more. for ev - er more!
rall.
p
espress.
(7)
a tempo (molto tranquillo)
35
espr.
Lento assai.
p
pp

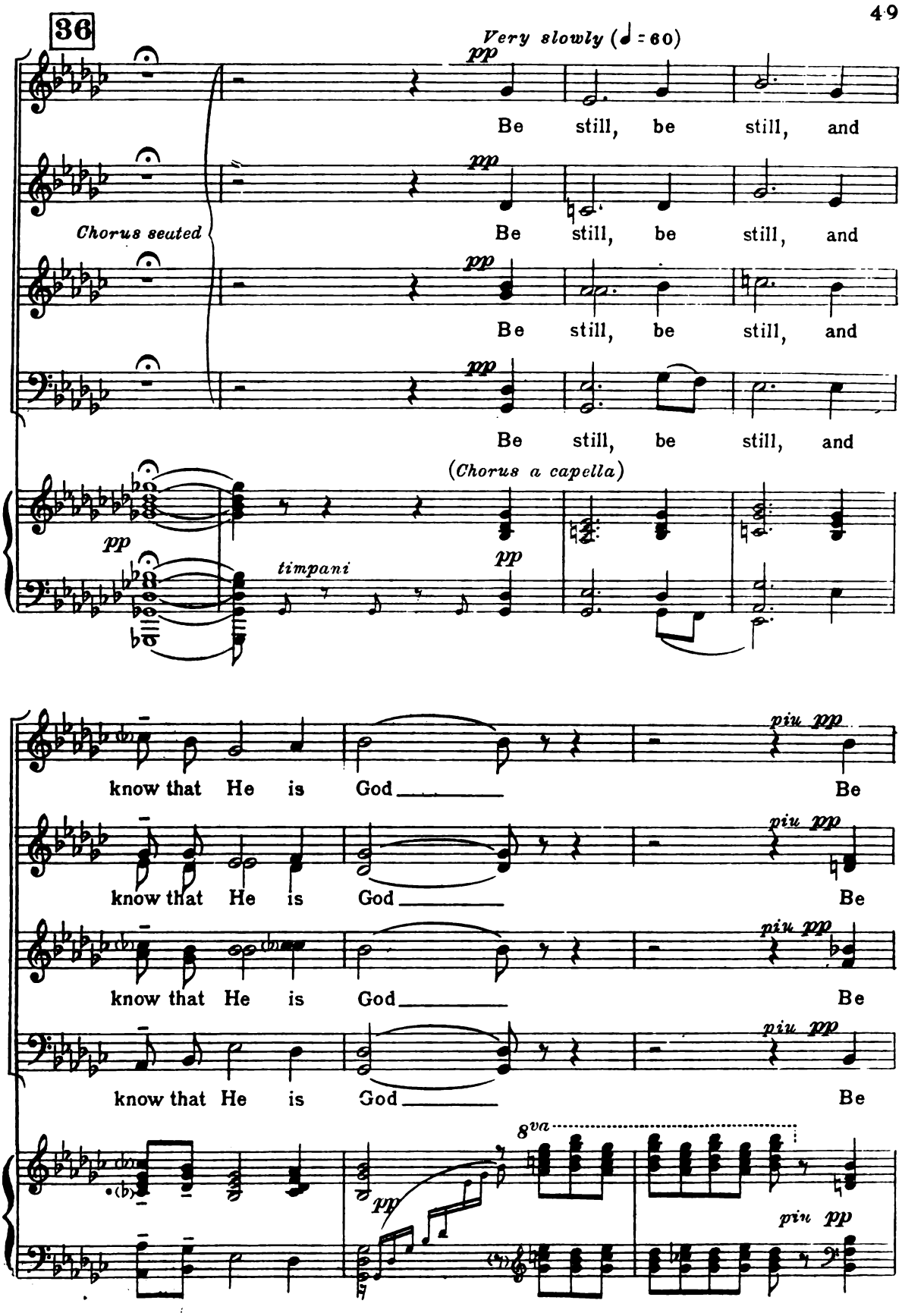
36
Very slowly (♩ = 60)
pp
Be still, be still, and
Chorus seated
Be still, be still, and
Be still, be still, and
Be still, be still, and
(Chorus a capella)
timpani
know that He is God
Be
piu pp
8va
(♭)

37

still, be still, and know that He is

still, be still, and know that He is

still, be still, and know that He is

still, be still, and know that He is

Gradually back to Tempo Primo

God!

God!

God!

God!

8va

pp

Chorus rise!

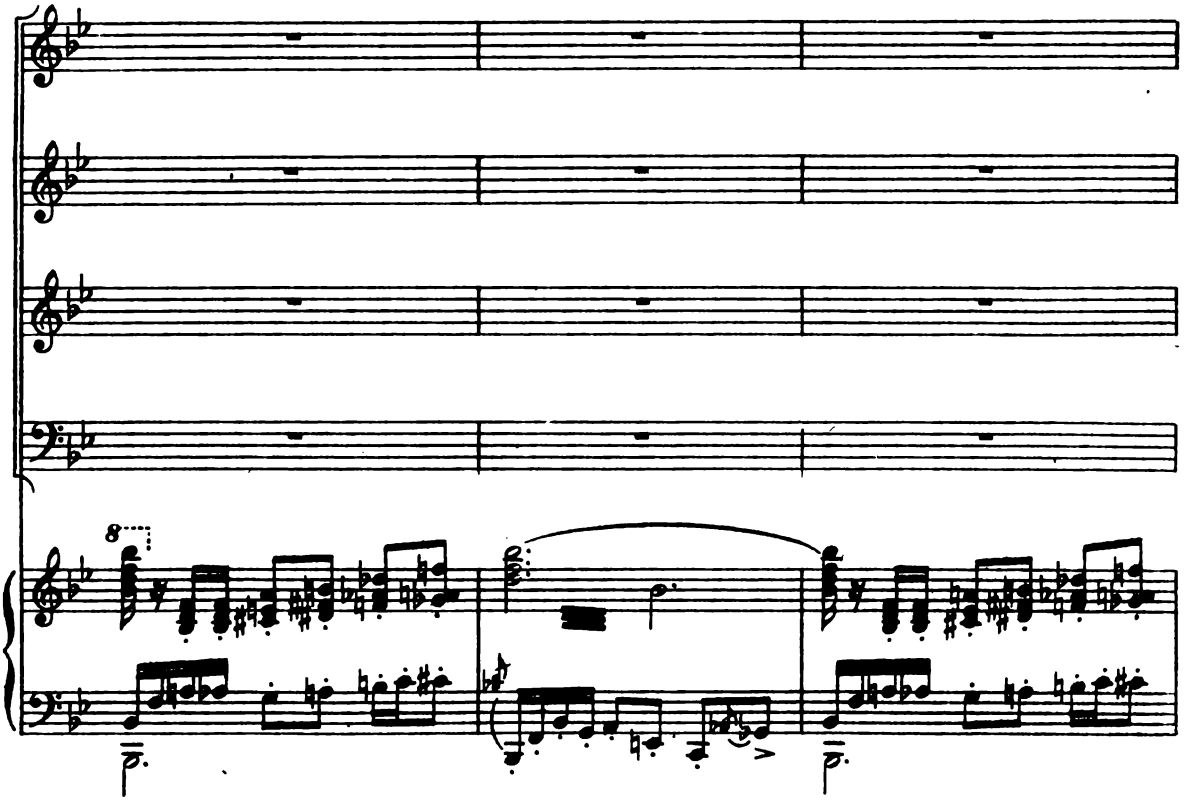

38

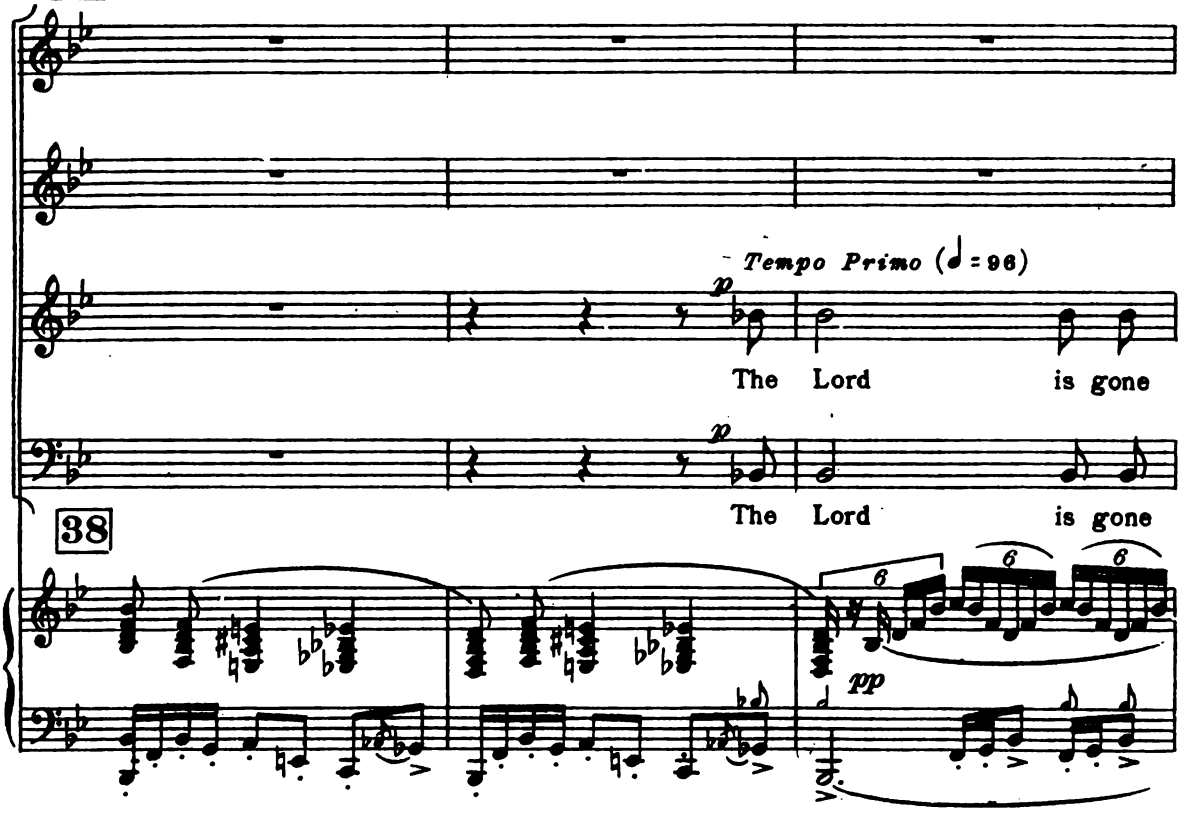

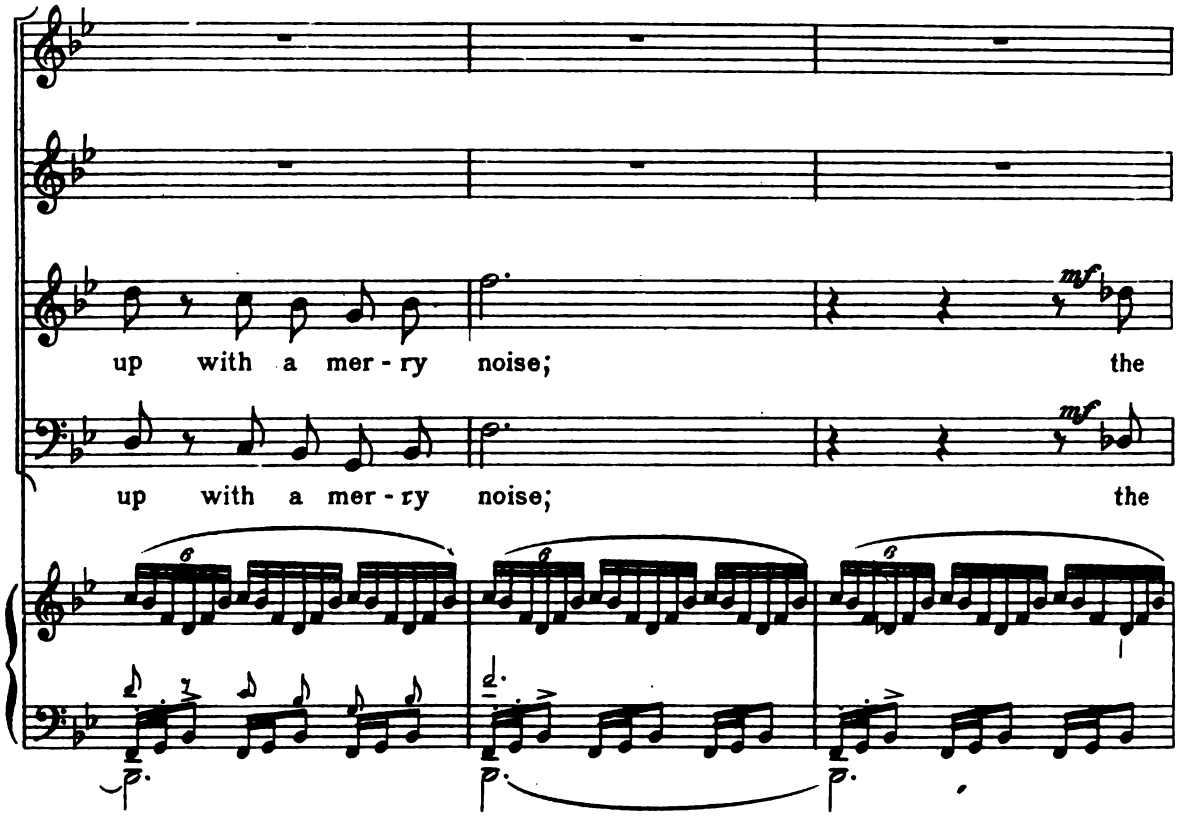
up with a mer - ry noise; the
mf
up with a mer - ry noise; the
mf

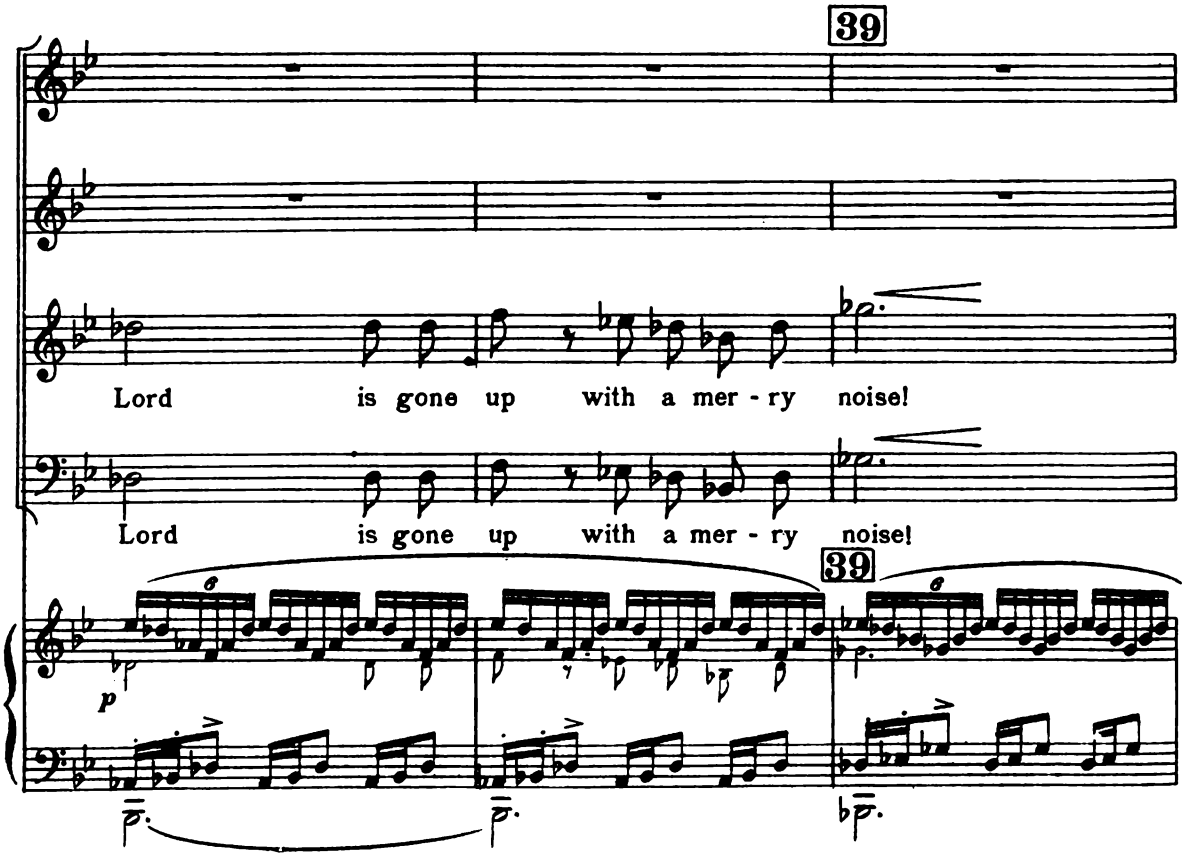
39
Lord is gone up with a mer - ry noise!
Lord is gone up with a mer - ry noise!
39
p

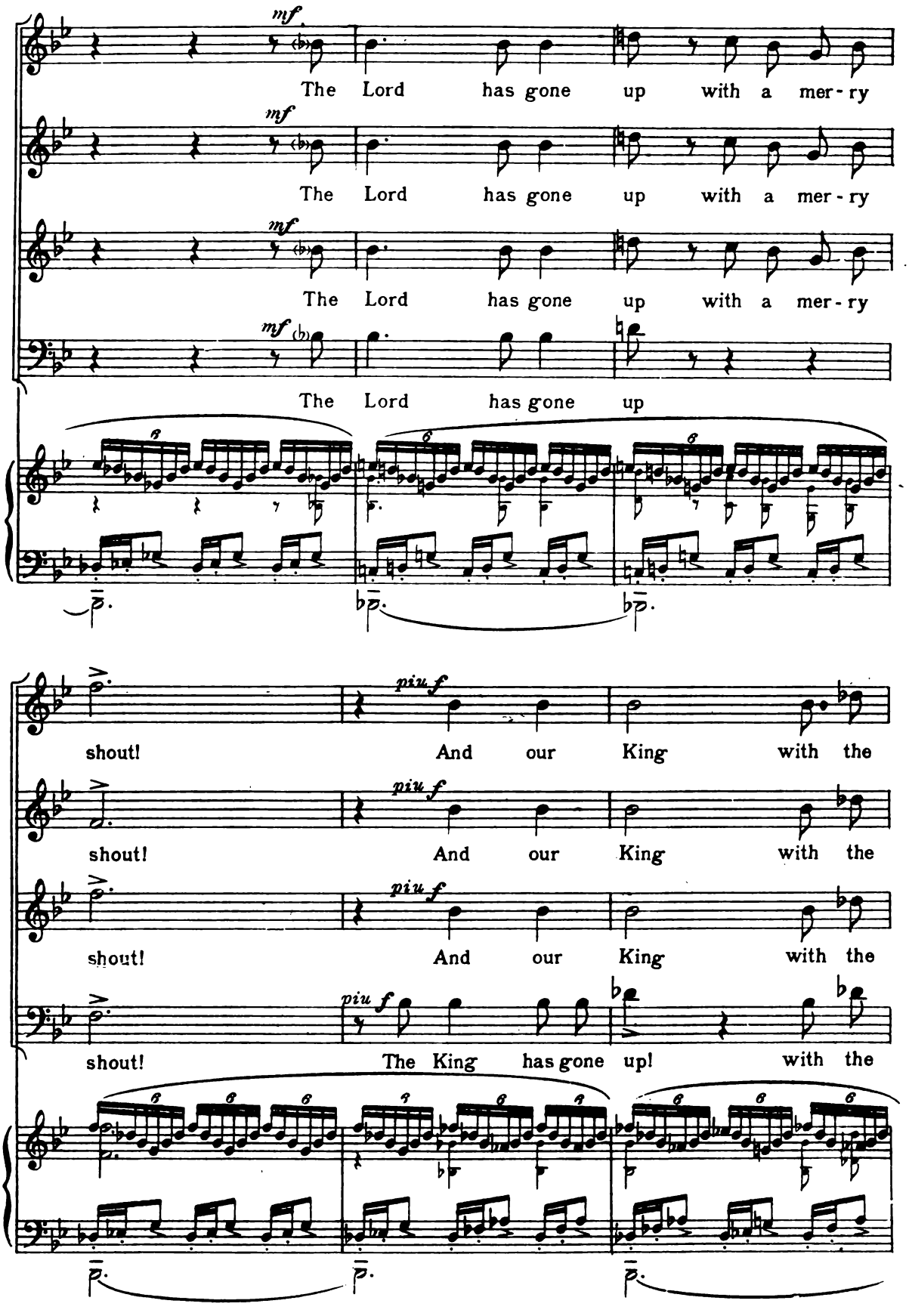
mf
The Lord has gone up with a mer-ry
mf
The Lord has gone up with a mer-ry
mf
The Lord has gone up with a mer-ry
mf
The Lord has gone up
shout! And our King with the
piu f
shout! And our King with the
piu f
shout! And our King with the
piu f
shout! The King has gone up! with the

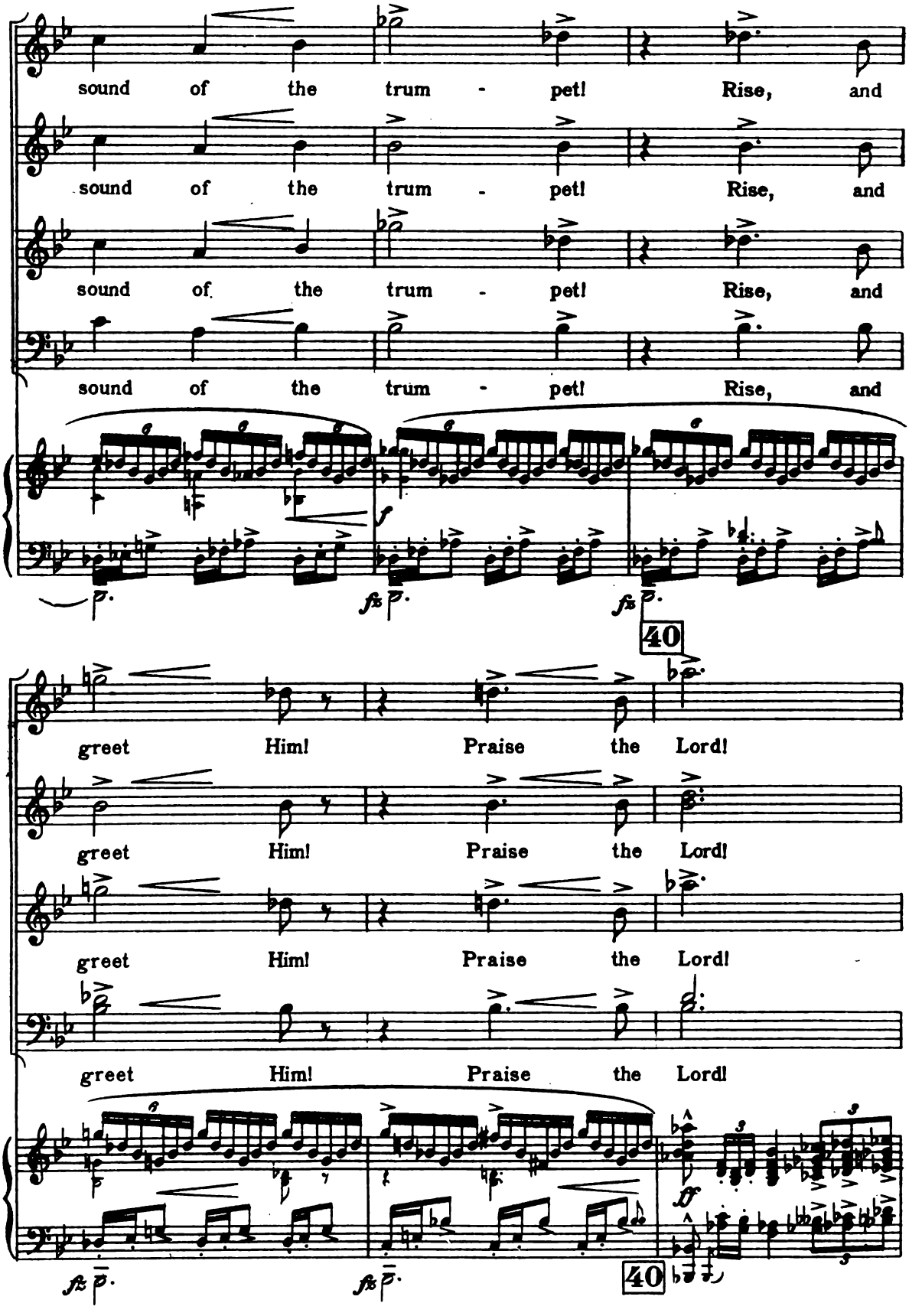
sound of the trum - pet! Rise, and
sound of the trum - pet! Rise, and
sound of the trum - pet! Rise, and
sound of the trum - pet! Rise, and
40
greet Him! Praise the Lord!
greet Him! Praise the Lord!
greet Him! Praise the Lord!
greet Him! Praise the Lord!
40

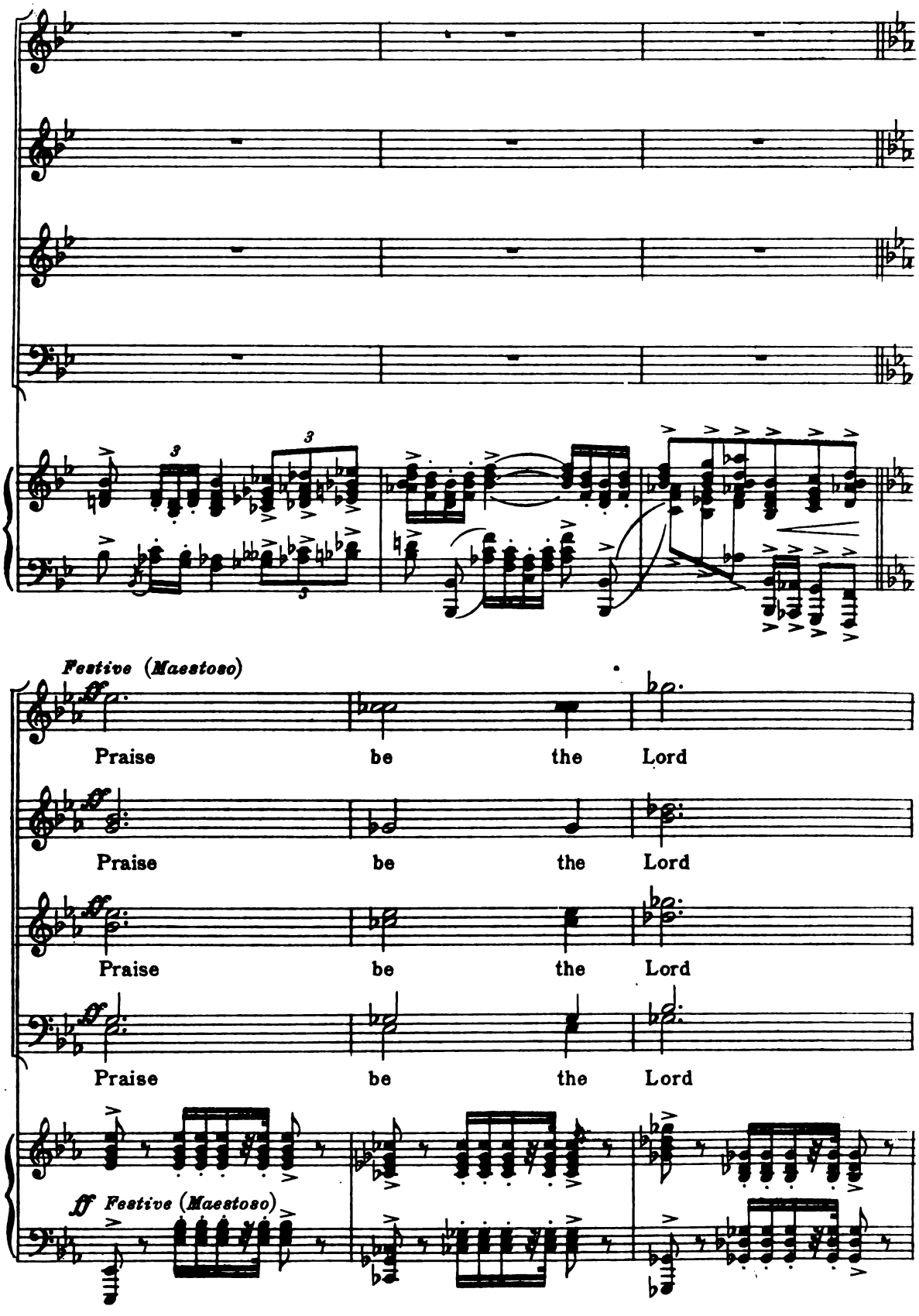
Festive (Maestoso)
Praise be the Lord
Praise be the Lord
Praise be the Lord
Praise be the Lord
ff Festive (Maestoso)

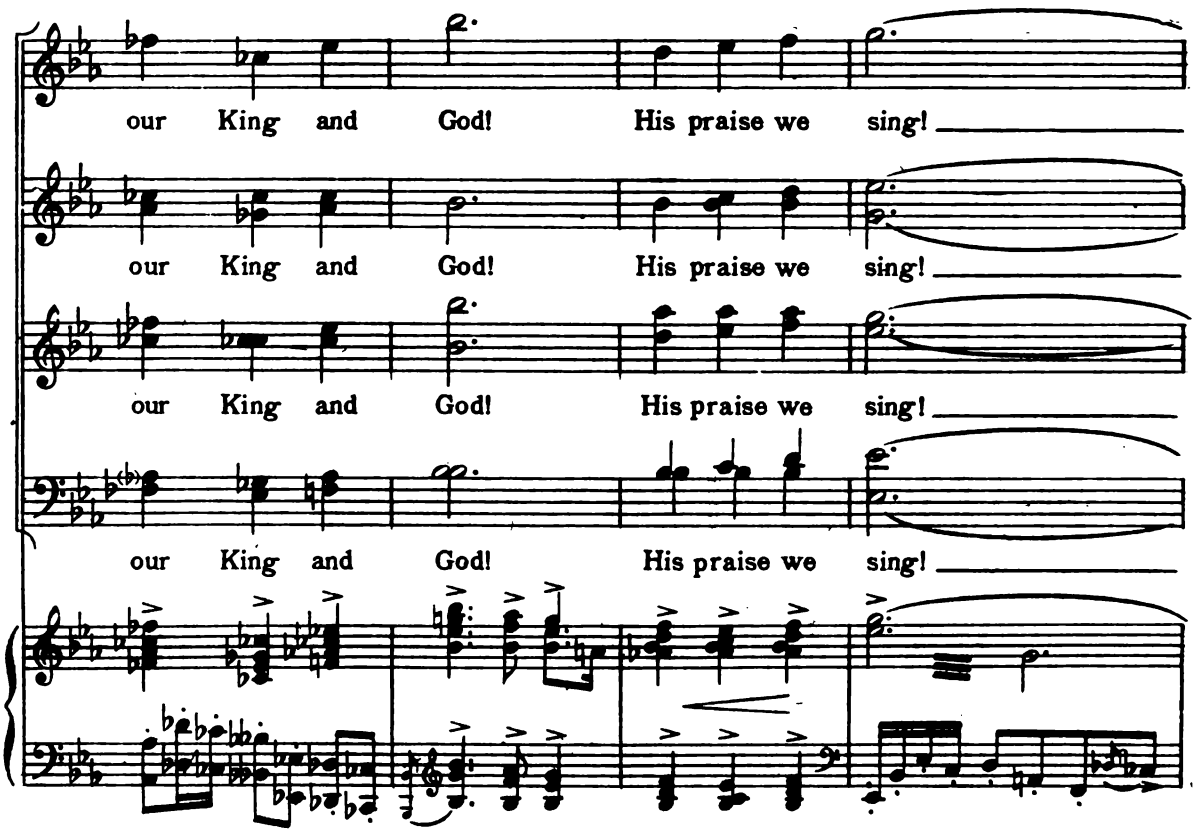
our King and God! His praise we sing!
our King and God! His praise we sing!
our King and God! His praise we sing!
our King and God! His praise we sing!

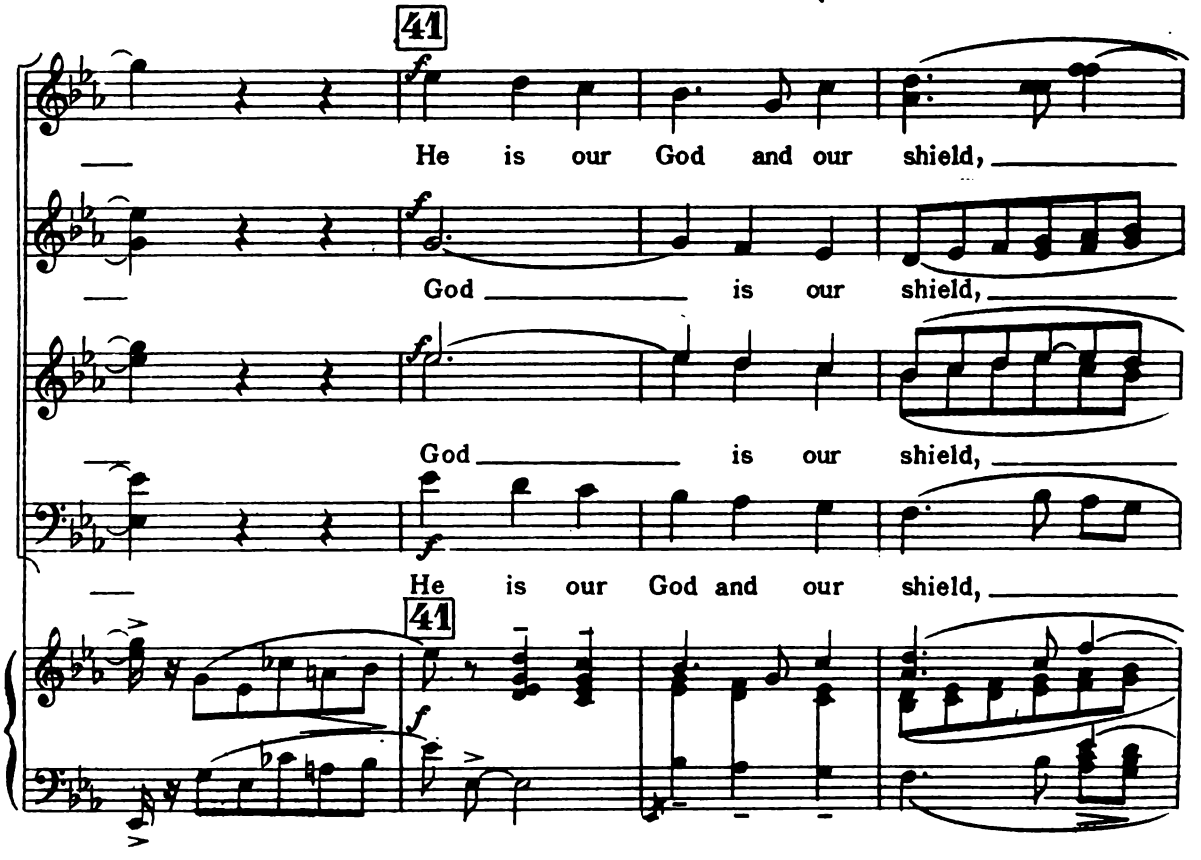
41
f
He is our God and our shield,
God is our shield,
God is our shield,
He is our God and our shield,
41
f

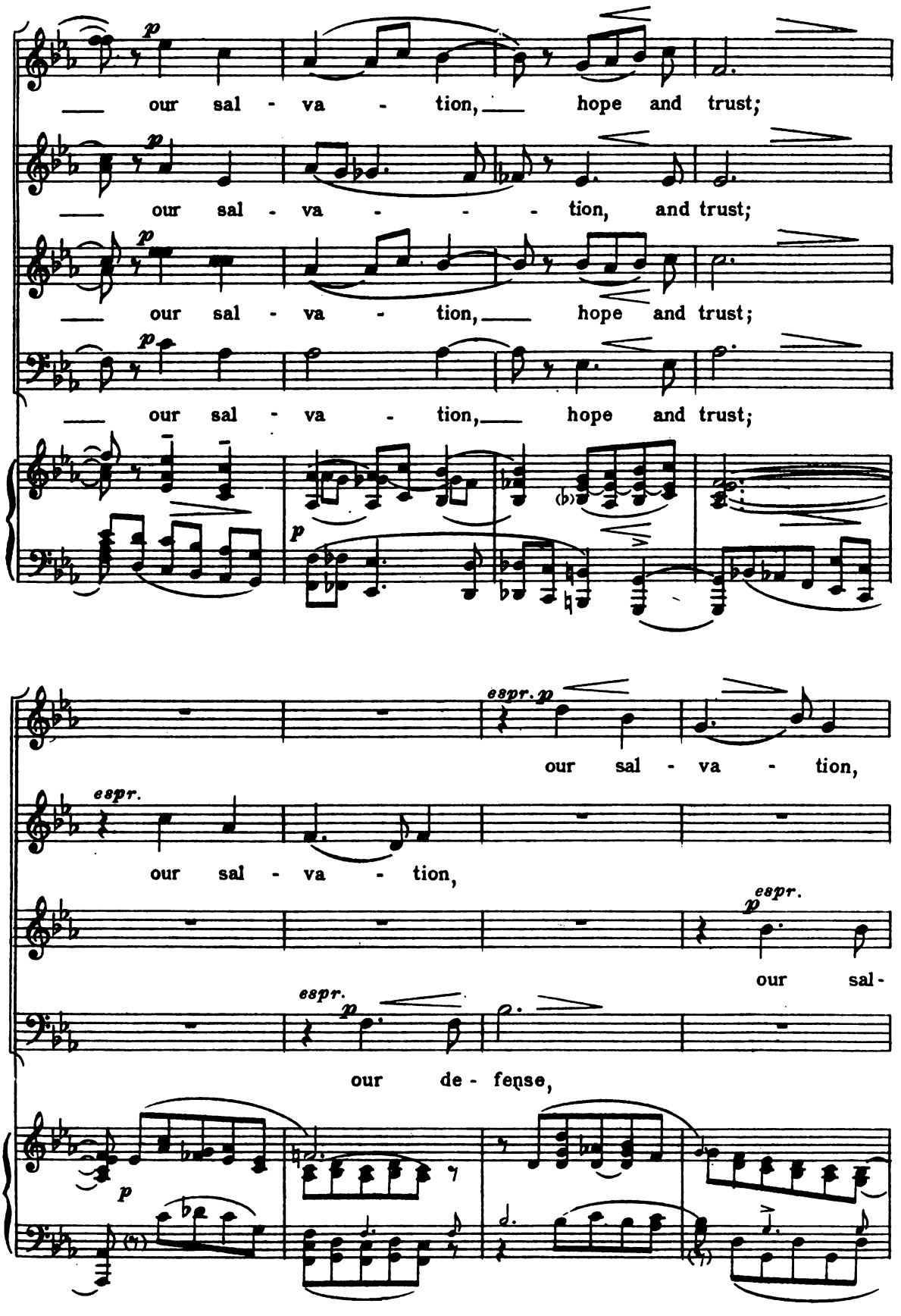
p
our sal - va - tion, hope and trust;
our sal - va - tion, and trust;
our sal - va - tion, hope and trust;
our sal - va - tion, hope and trust;
espr. p
our sal - va - tion,
espr.
our sal - va - tion,
espr. p
our sal-
espr. p
our de - fense,

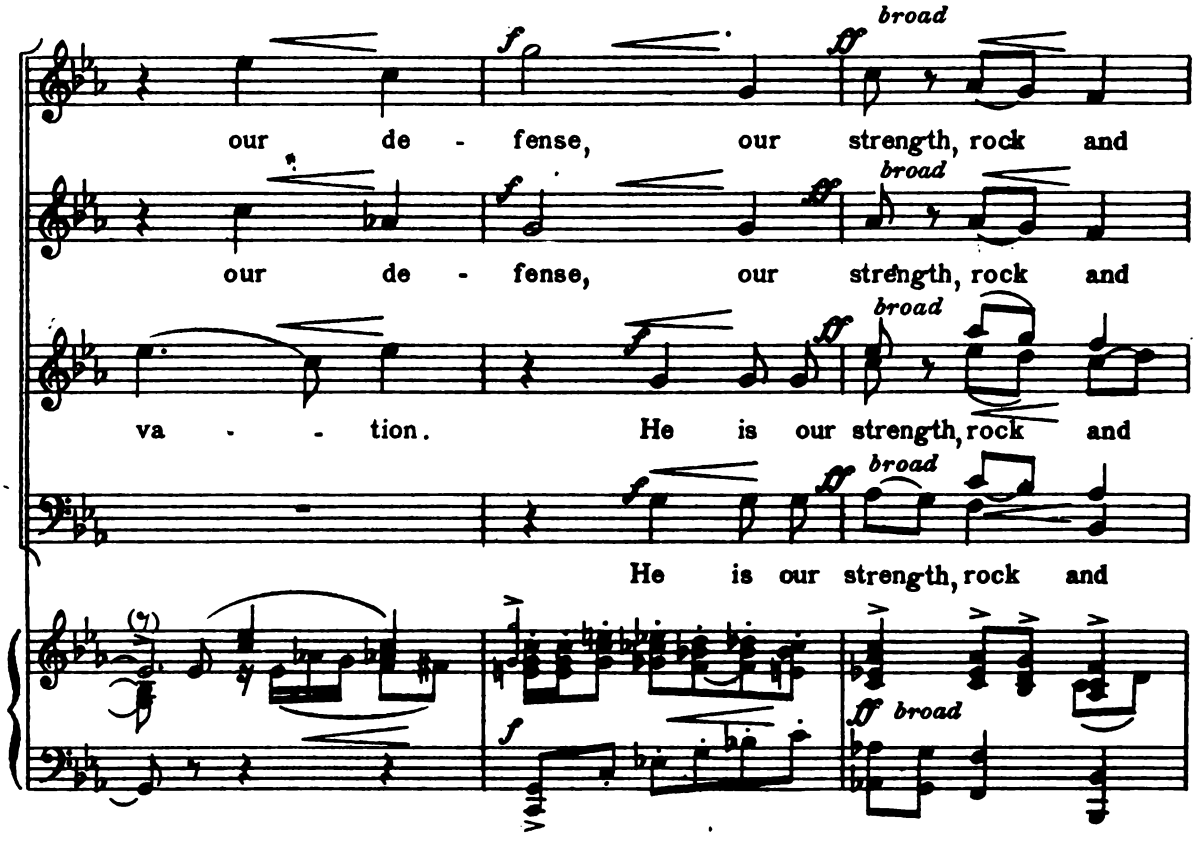
broad
our de - fense, our strength, rock and
broad
our de - fense, our strength, rock and
broad
va - - tion. He is our strength, rock and
broad
He is our strength, rock and
broad

42

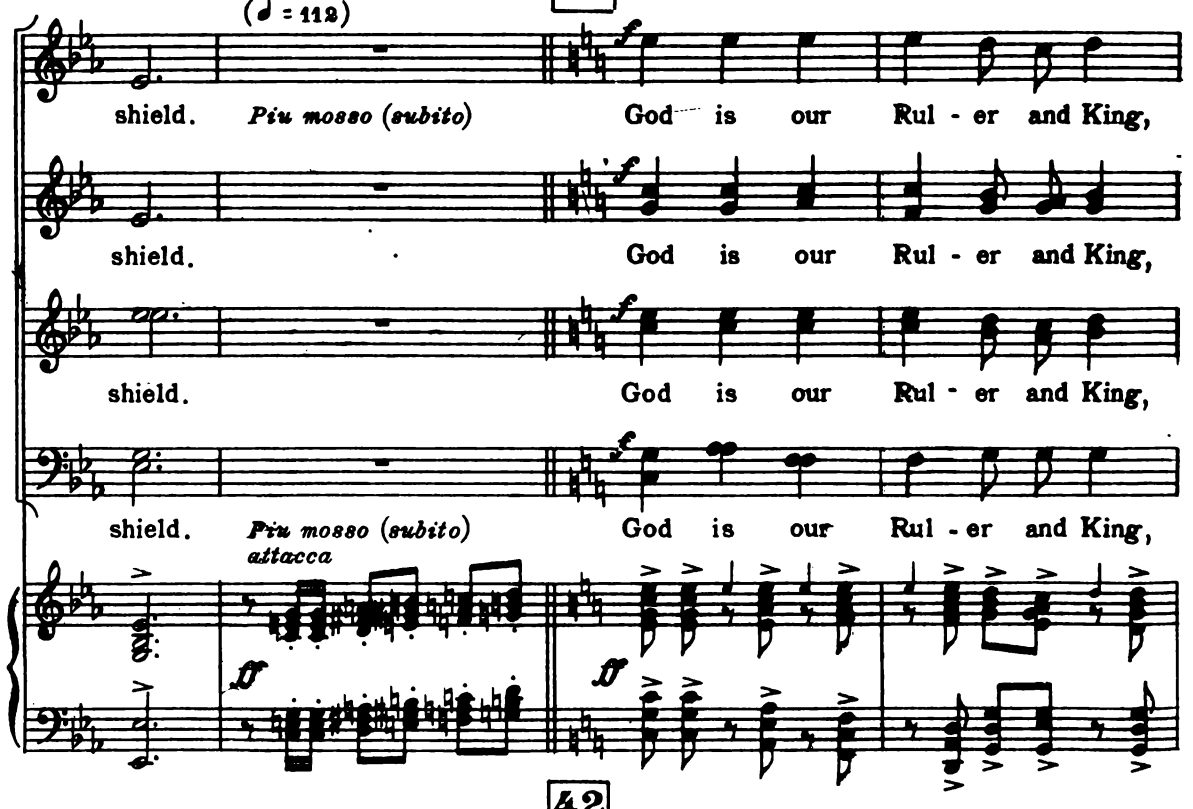
(♩ = 112)
shield. Più mosso (subito) God is our Rul - er and King,
shield. God is our Rul - er and King,
shield. God is our Rul - er and King,
shield. Più mosso (subito) God is our Rul - er and King,
attacca

42

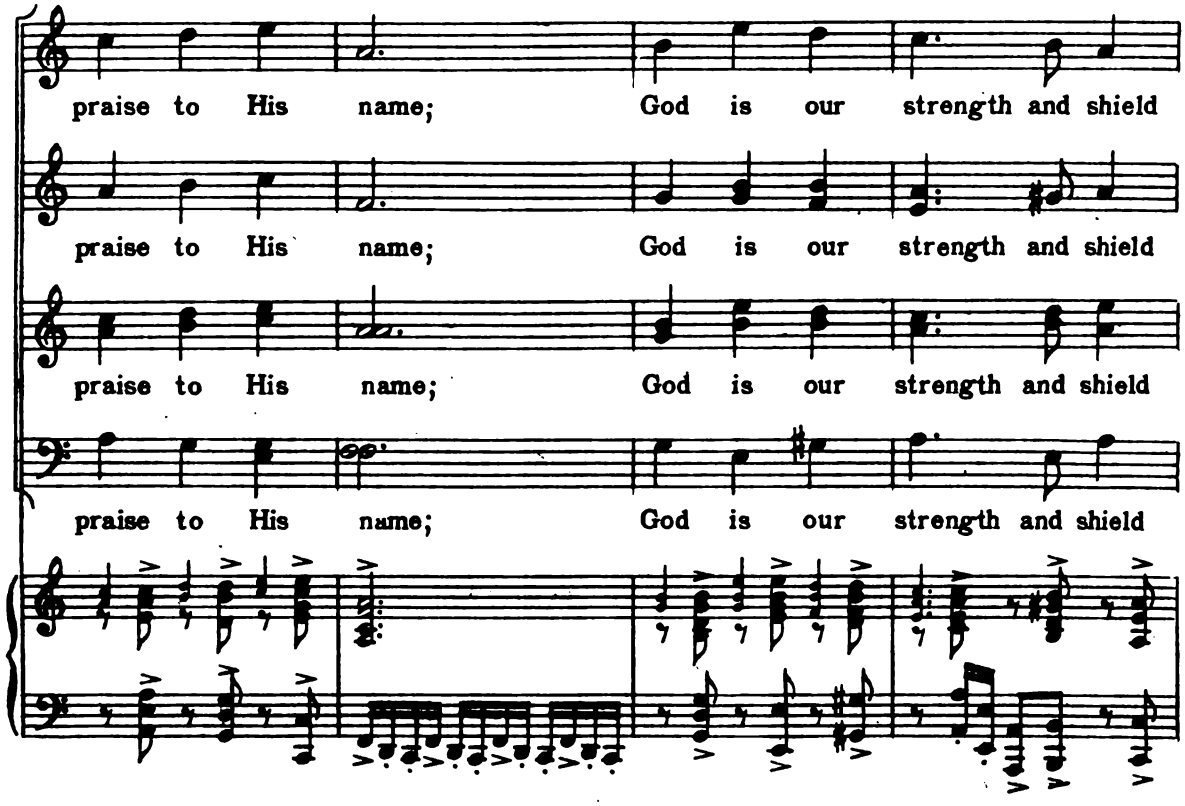
praise to His name; God is our strength and shield
praise to His name; God is our strength and shield
praise to His name; God is our strength and shield
praise to His name; God is our strength and shield

43

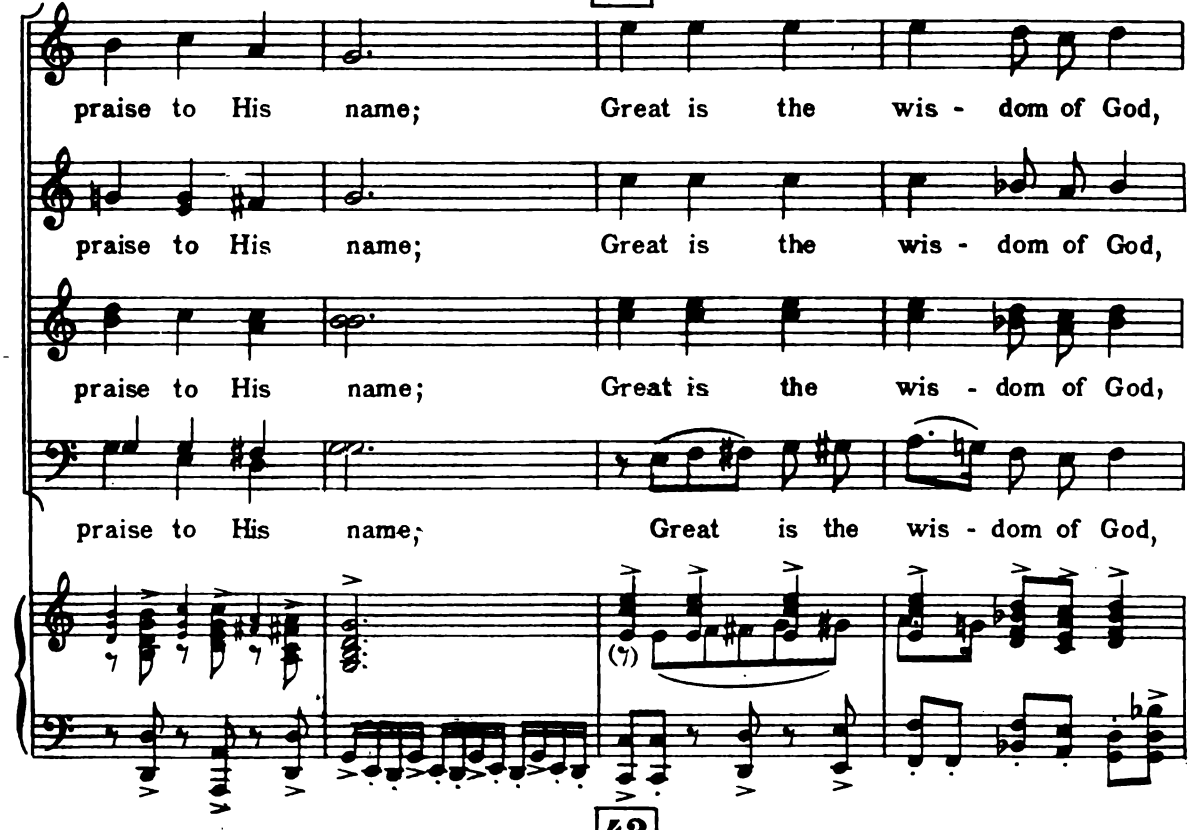
praise to His name; Great is the wis - dom of God,
praise to His name; Great is the wis - dom of God,
praise to His name; Great is the wis - dom of God,
praise to His name; Great is the wis - dom of God,
(7)

43

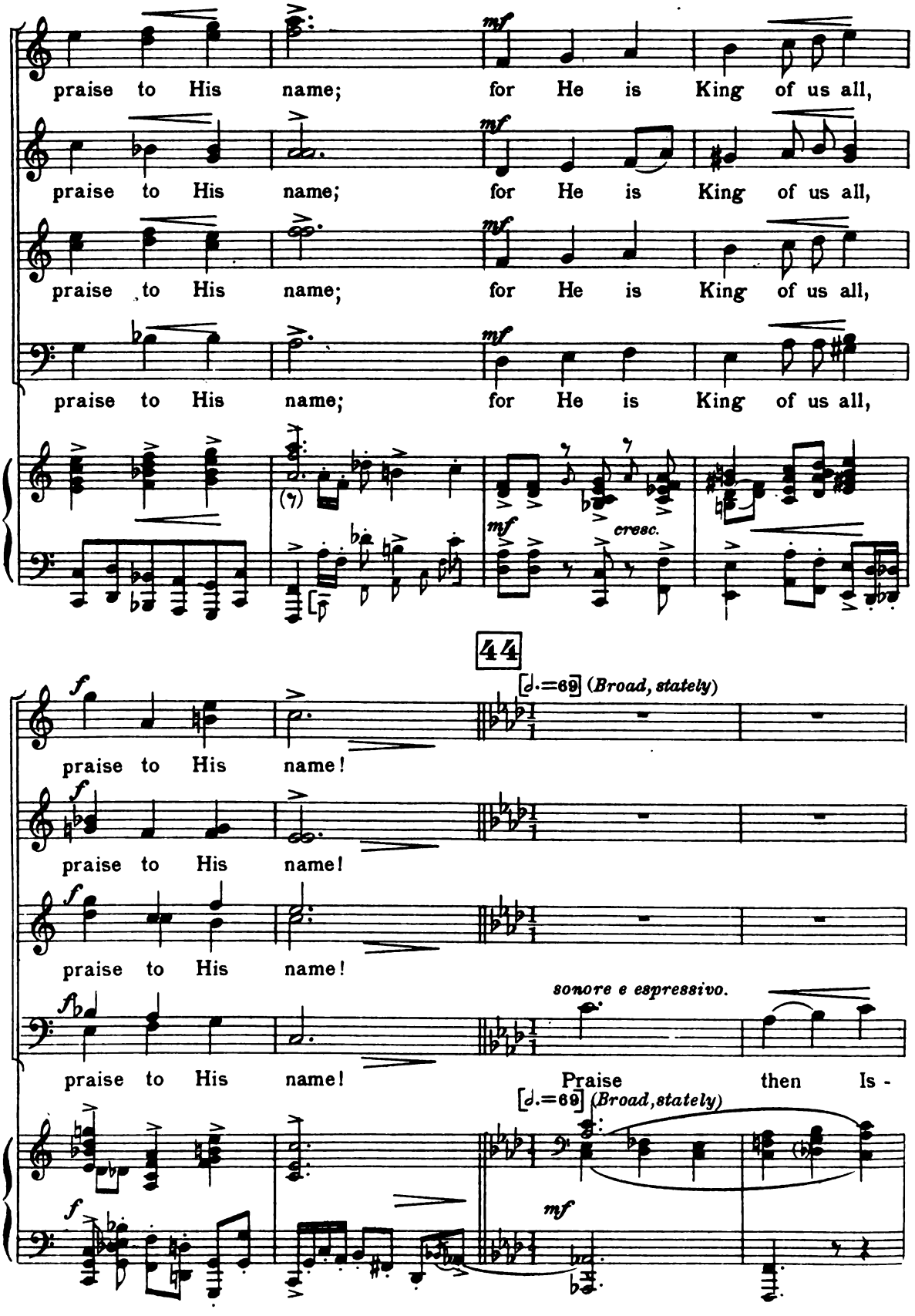
praise to His name; for He is King of us all,
praise to His name; for He is King of us all,
praise to His name; for He is King of us all,
praise to His name; for He is King of us all,
mf
cresc.
44
f
♩.=69 (Broad, stately)
praise to His name!
praise to His name!
praise to His name!
sonore e espressivo.
praise to His name! Praise then Is -
♩.=69 (Broad, stately)
mf

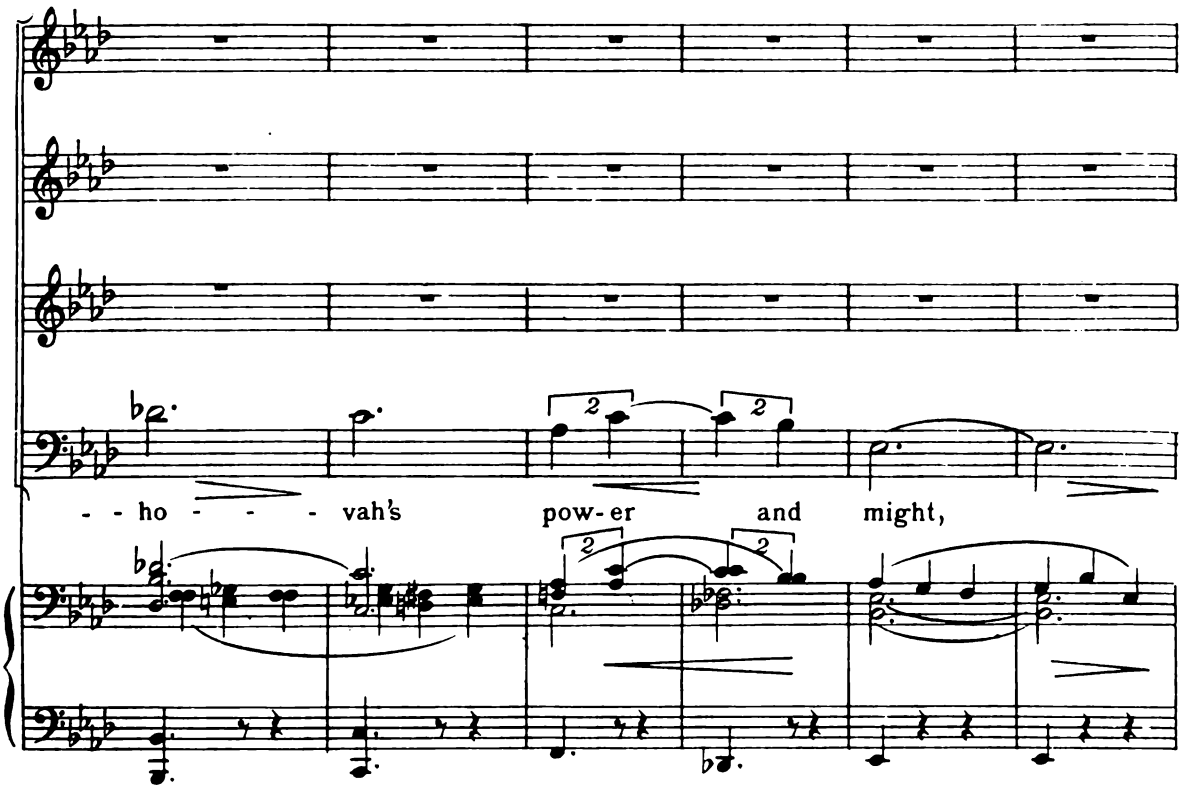
- - ho - - - - vah's pow-er and might,

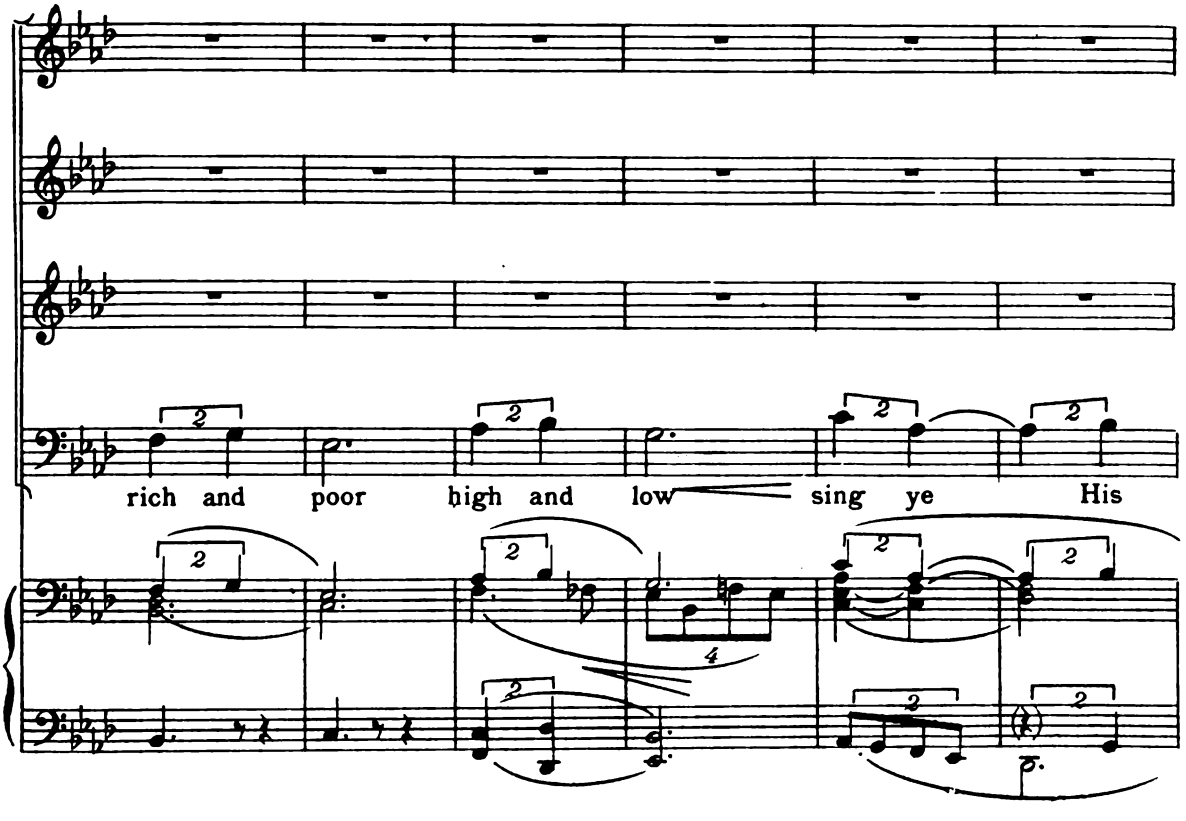
rich and poor high and low sing ye His

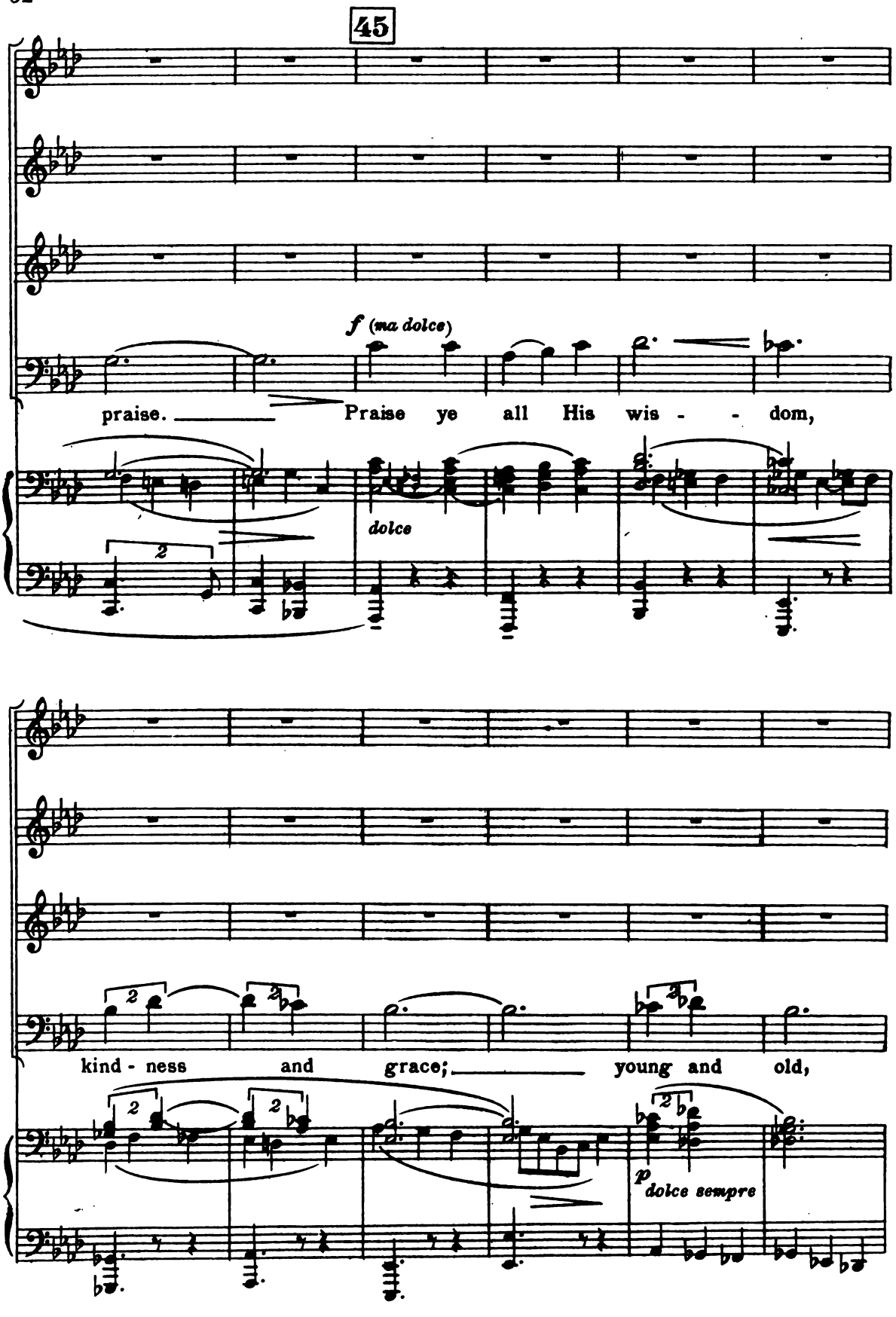
45
f (ma dolce)
praise. Praise ye all His wis - - dom,
dolce
kind - ness and grace; young and old,
p dolce sempre

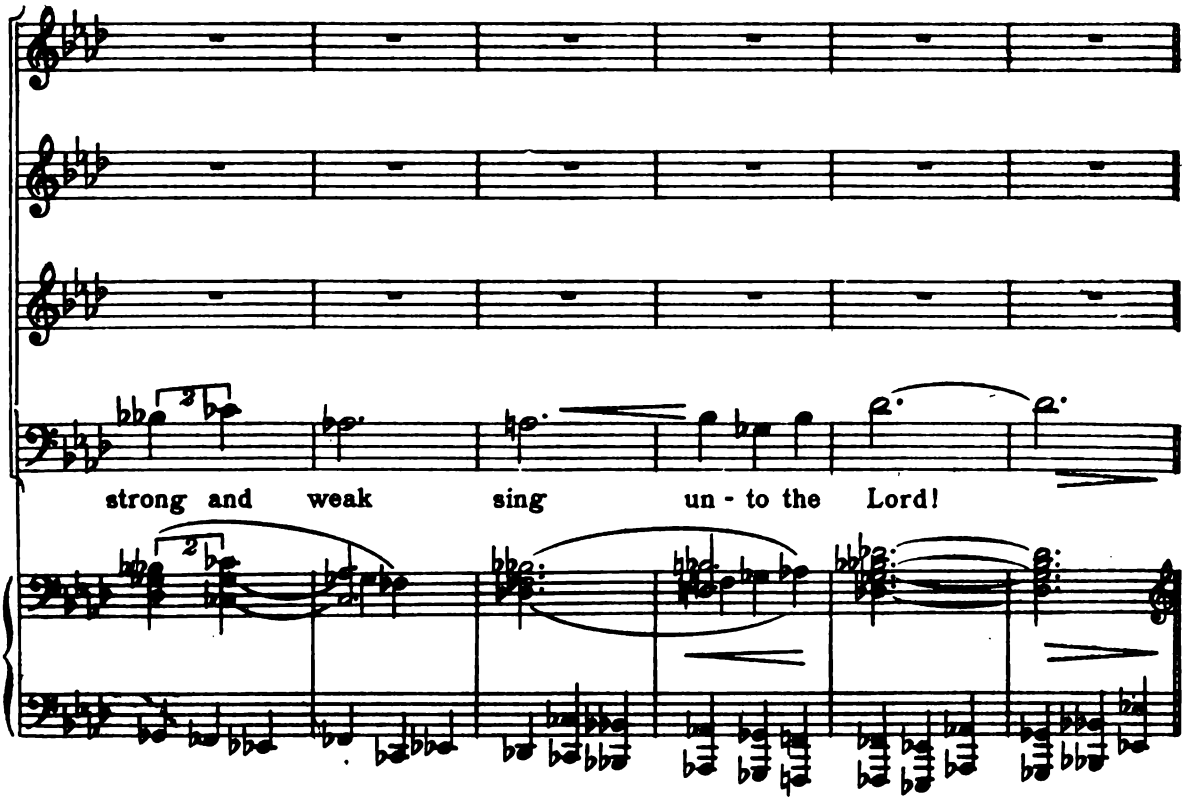
strong and weak sing un - to the Lord!

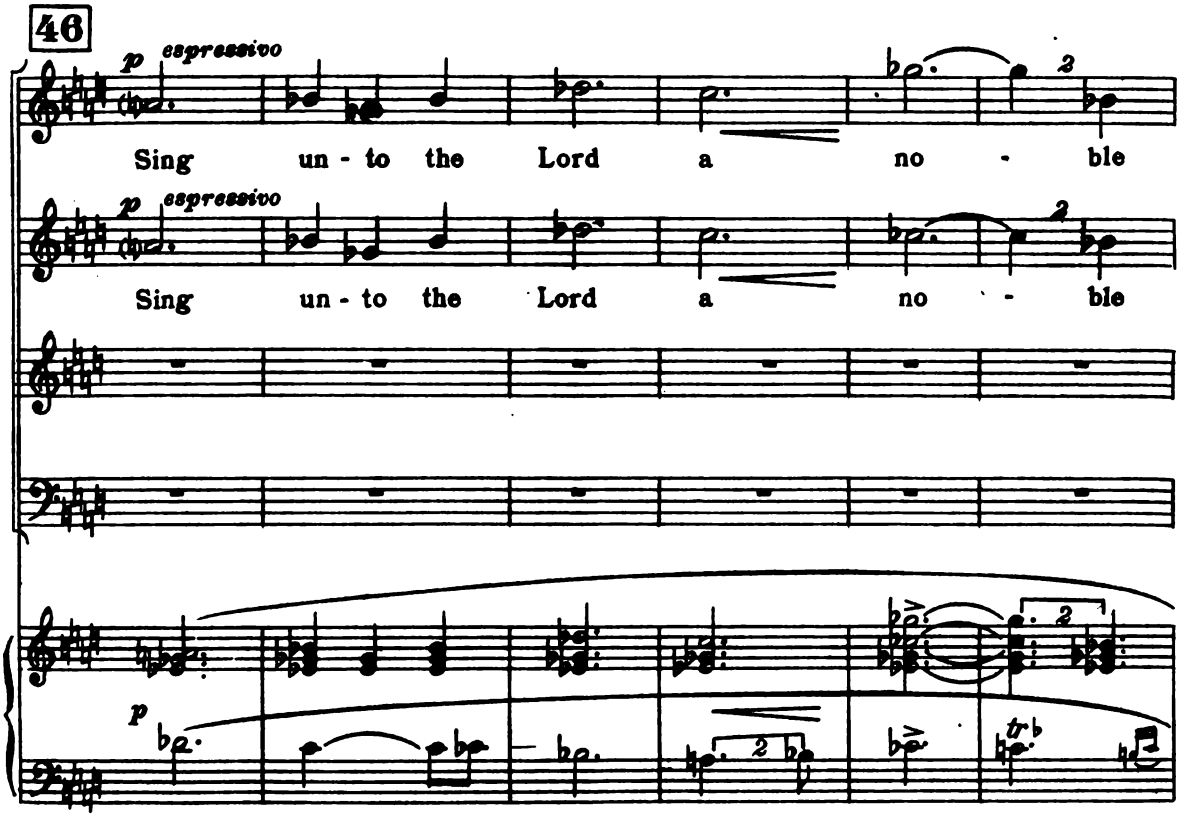
46
p espressivo
Sing un - to the Lord a no - ble
p espressivo
Sing un - to the Lord a no - ble
p

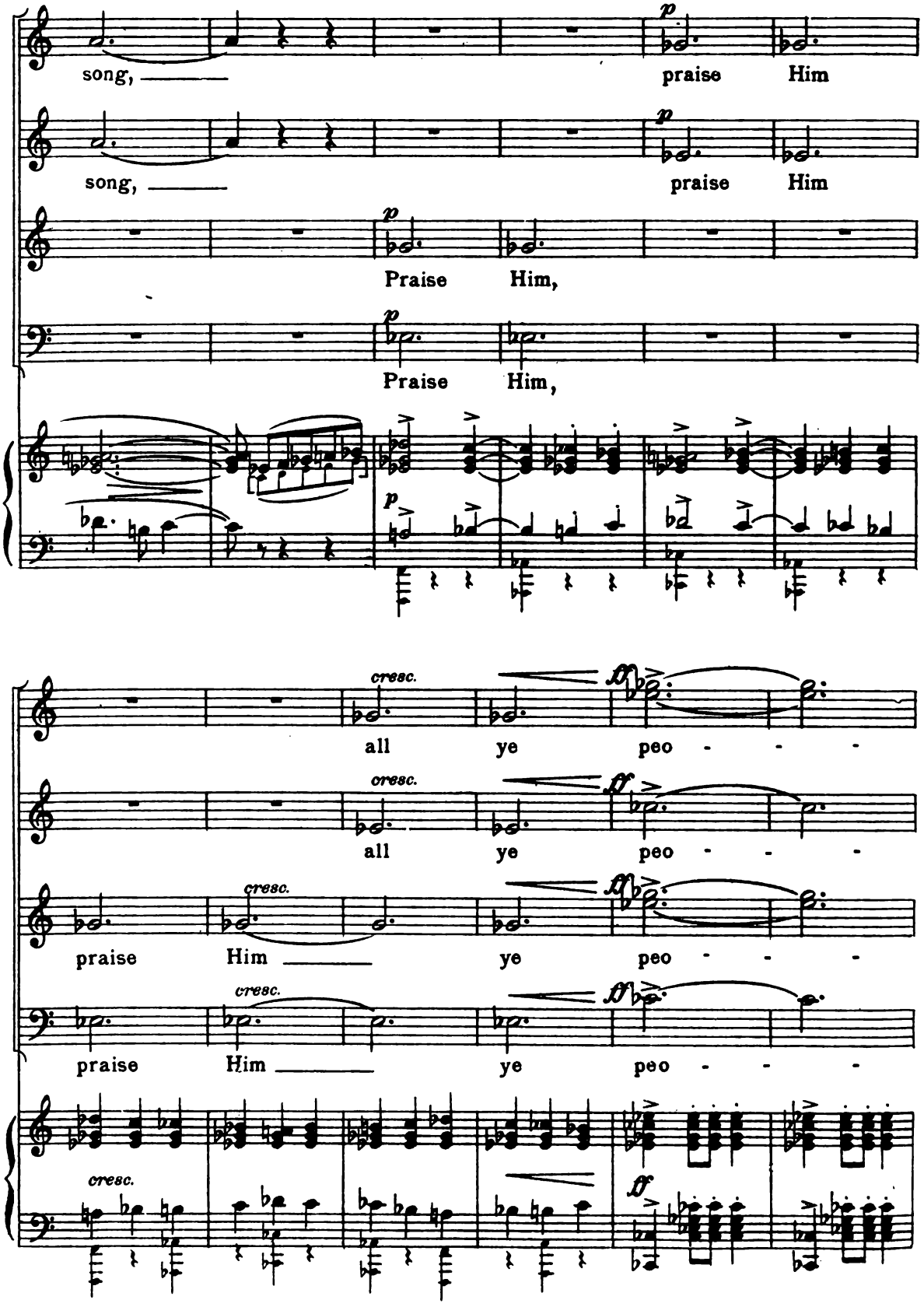
song,
praise Him
song,
praise Him
Praise Him,
Praise Him,
cresc.
all ye peo - - -
cresc.
all ye peo - - -
cresc.
praise Him
ye peo - - -
cresc.
praise Him
ye peo - - -
cresc.

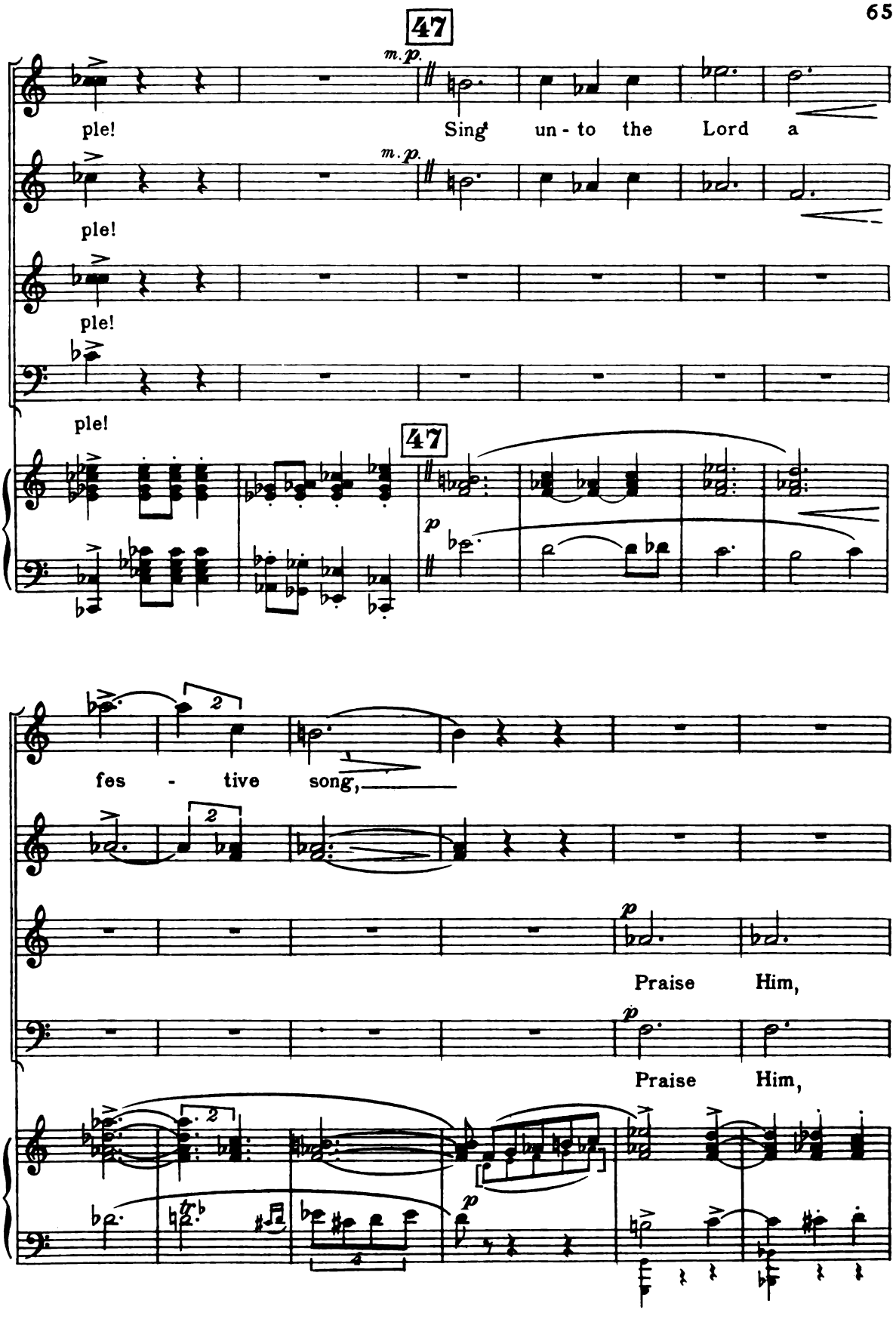
47
m.p.
ple!
Sing un - to the Lord a
ple!
ple!
ple!
47
p
fes - tive song,
p
Praise Him,
p
Praise Him,
p

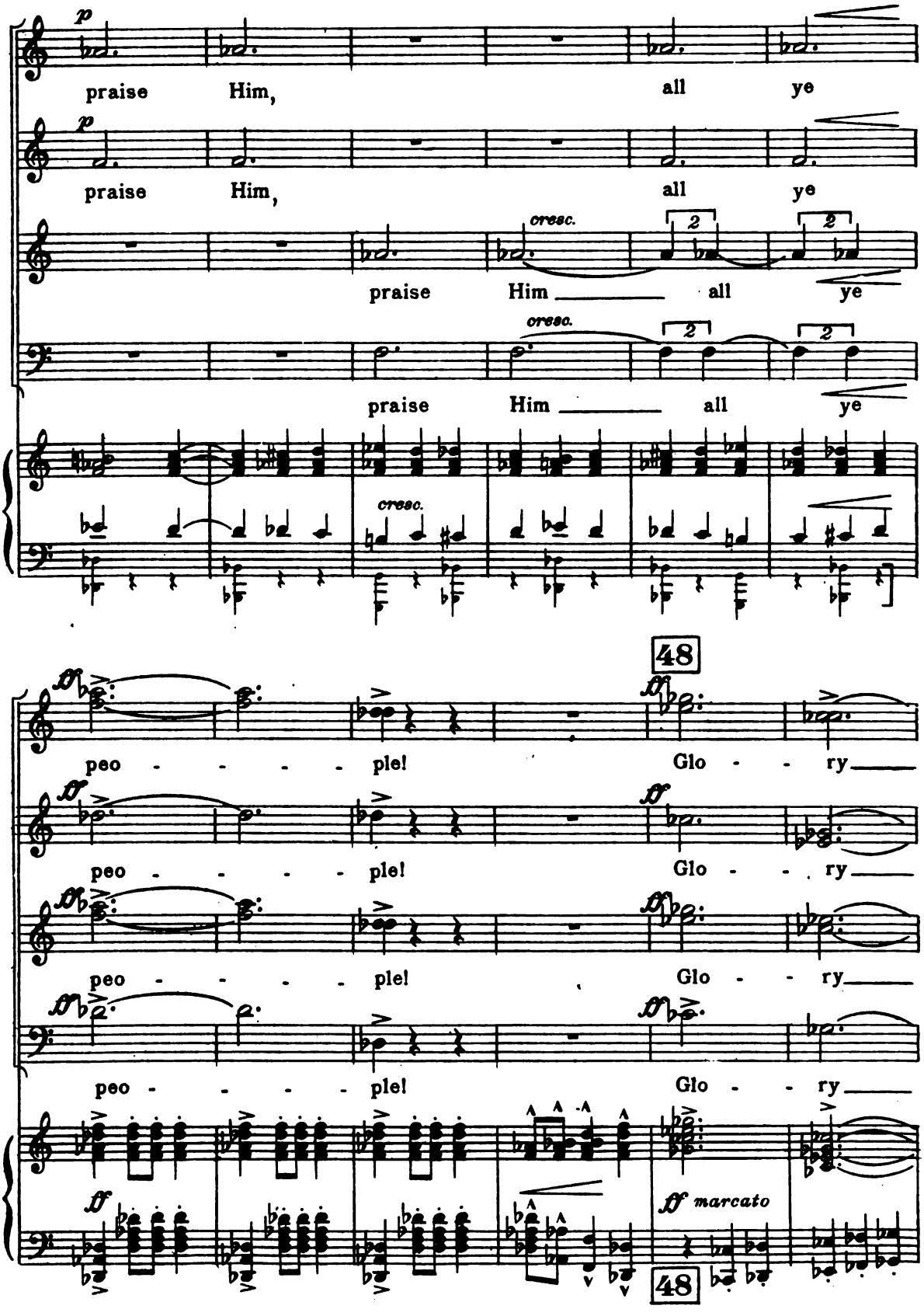
p
praise Him, all ye
p
praise Him, all ye
cresc.
praise Him all ye
cresc.
praise Him all ye
cresc.
48
peo - - - - ple! Glo - - ry
peo - - - - ple! Glo - - ry
peo - - - - ple! Glo - - ry
peo - - - - ple! Glo - - ry
ff marcato
48

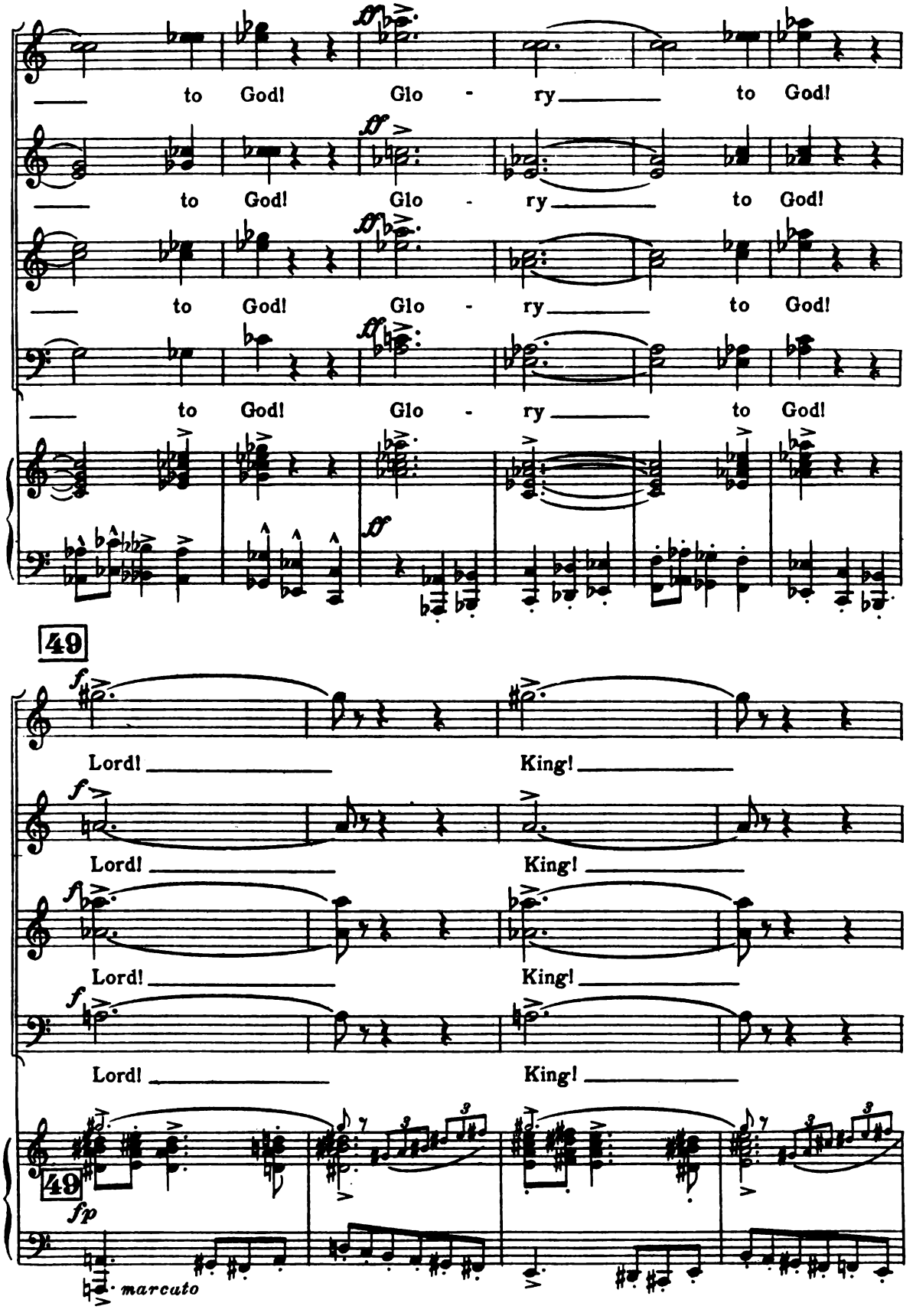
to God! Glo - ry to God!
to God! Glo - ry to God!
to God! Glo - ry to God!
to God! Glo - ry to God!
49
Lord! King!
Lord! King!
Lord! King!
Lord! King!
49
fp
marcato

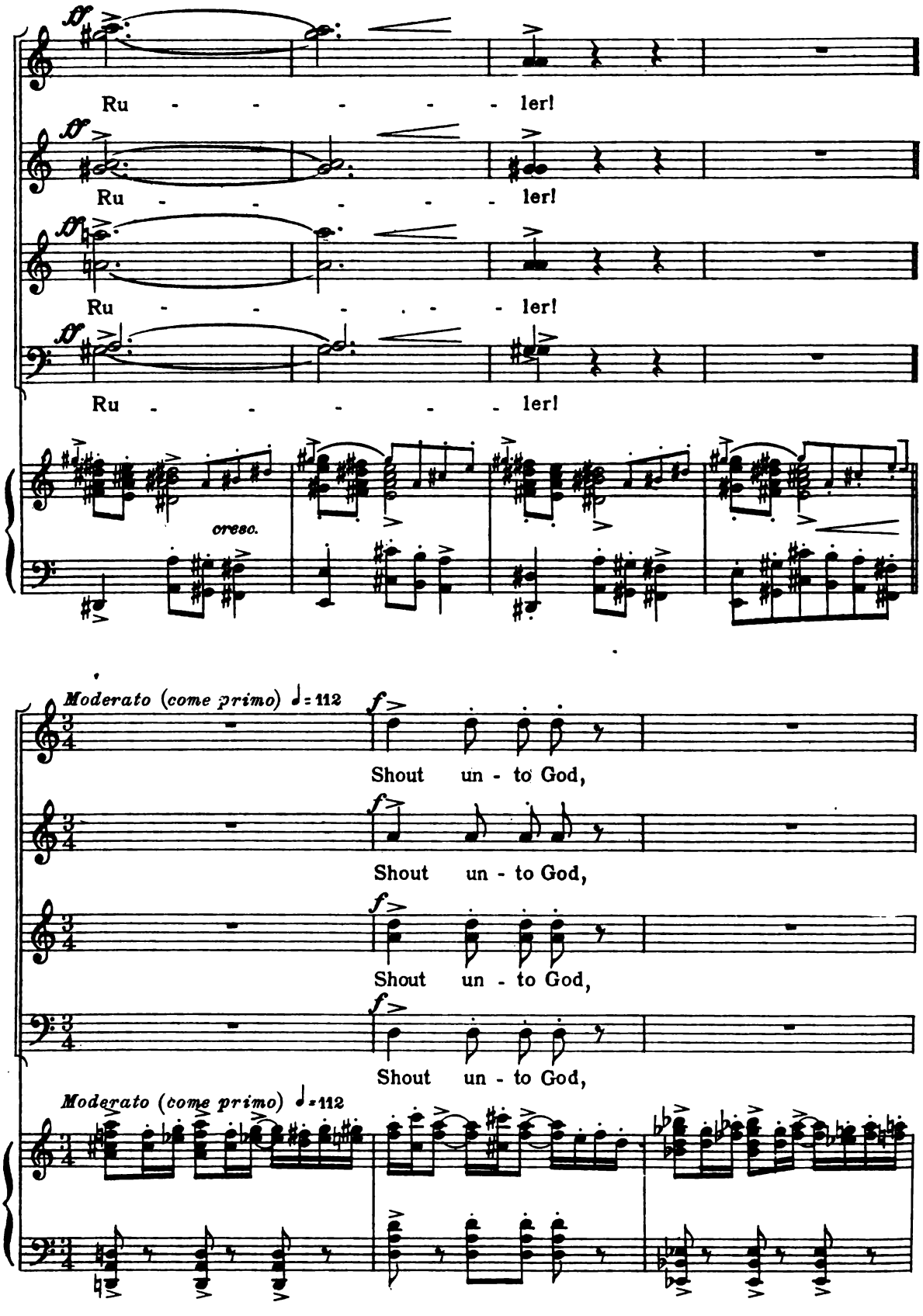
Ru - - - - - ler!
Ru - - - - - ler!
Ru - - - - - ler!
Ru - - - - - ler!
cresc.
Moderato (come primo) ♩= 112
Shout un - to God,
Shout un - to God,
Shout un - to God,
Shout un - to God,
Moderato (come primo) ♩= 112

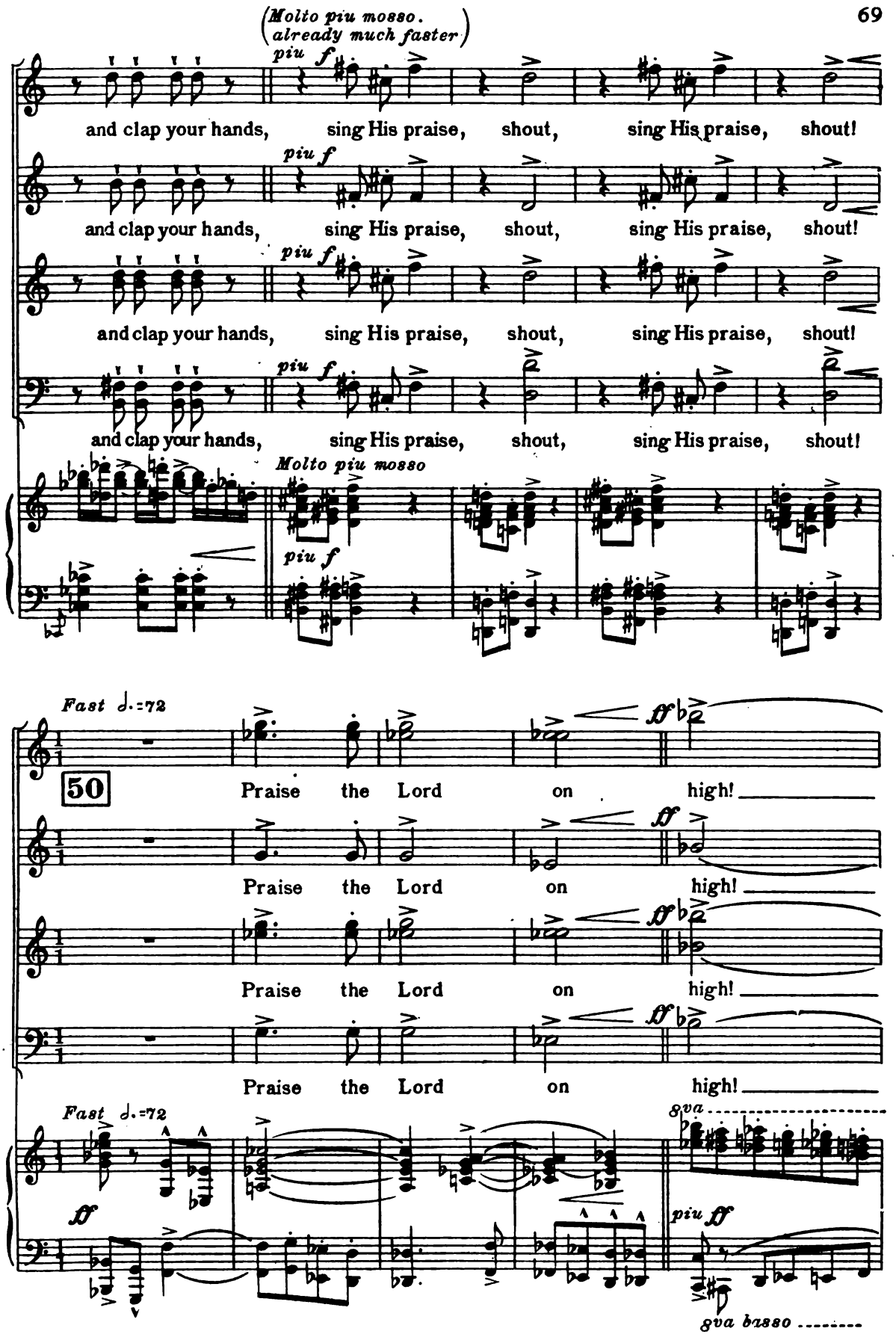
(Molto piu mosso. already much faster)
piu f
and clap your hands, sing His praise, shout, sing His praise, shout!
piu f
and clap your hands, sing His praise, shout, sing His praise, shout!
piu f
and clap your hands, sing His praise, shout, sing His praise, shout!
piu f
and clap your hands, sing His praise, shout, sing His praise, shout!
Molto piu mosso
piu f
Fast ♩.=72
50
ff
Praise the Lord on high!
Praise the Lord on high!
Praise the Lord on high!
Praise the Lord on high!
Fast ♩.=72
ff
8va
piu ff
8va basso

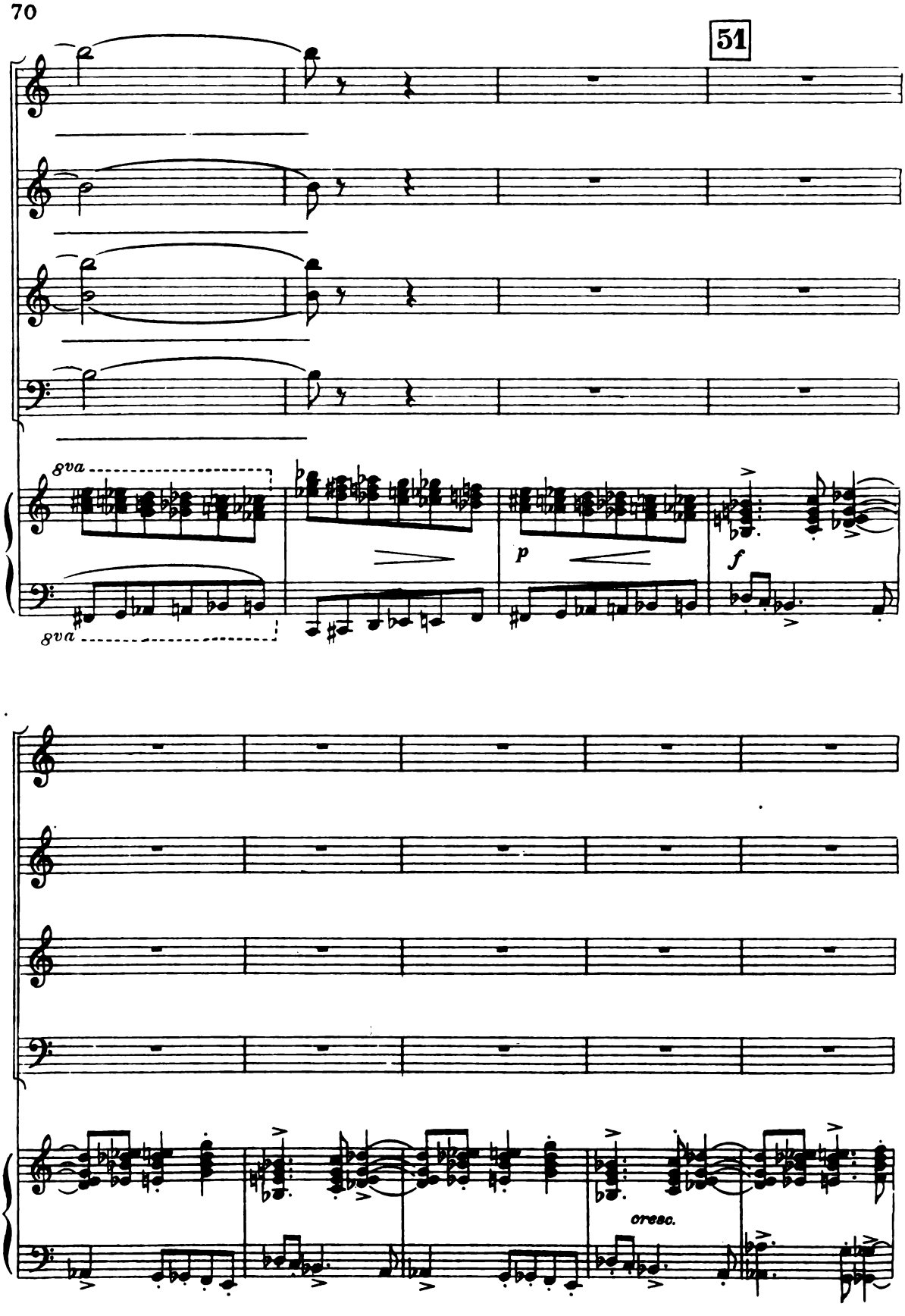
51
8va
8va
p
f
cresc.

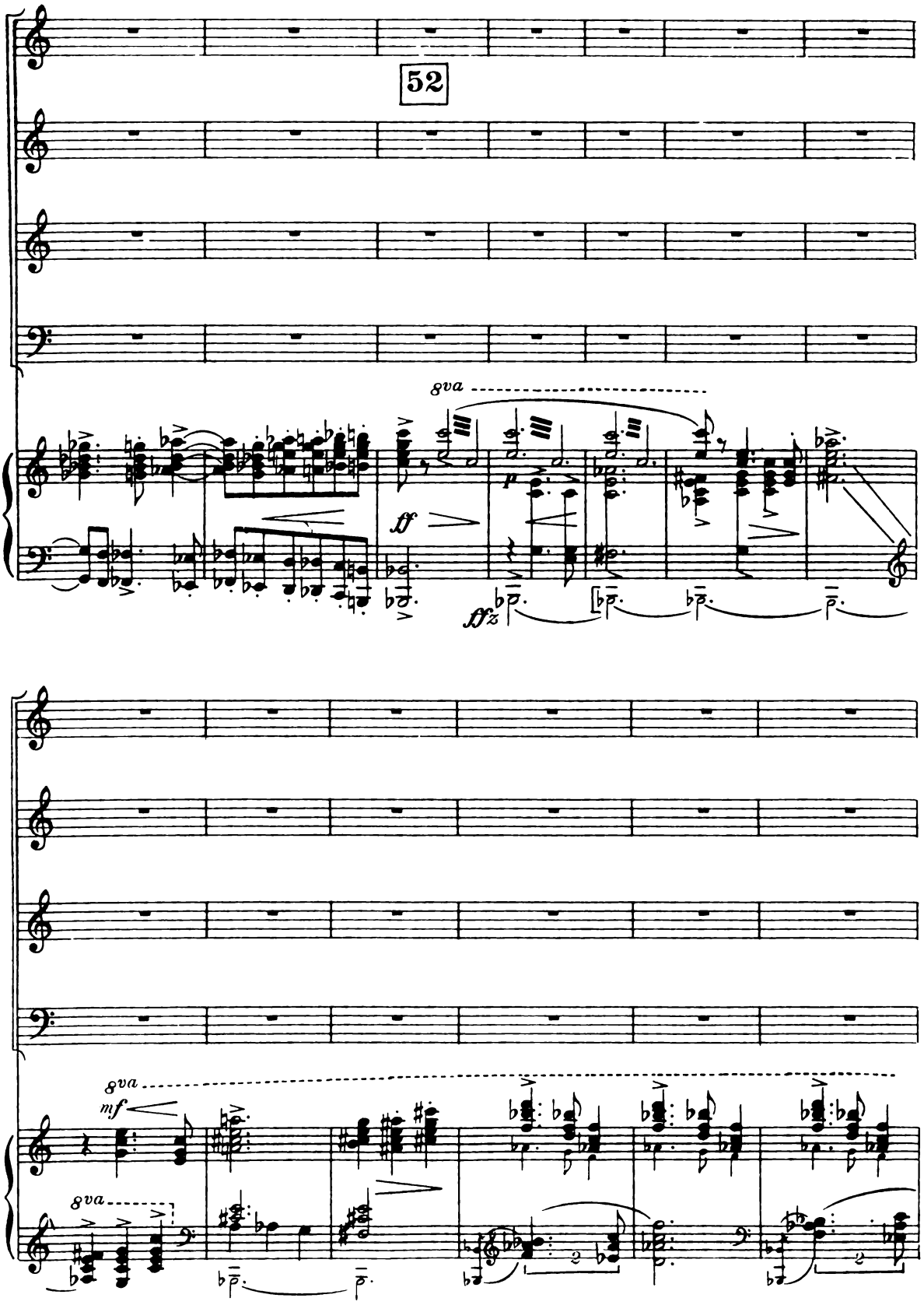
52
8va
ff
ffz
p
8va
mf
8va

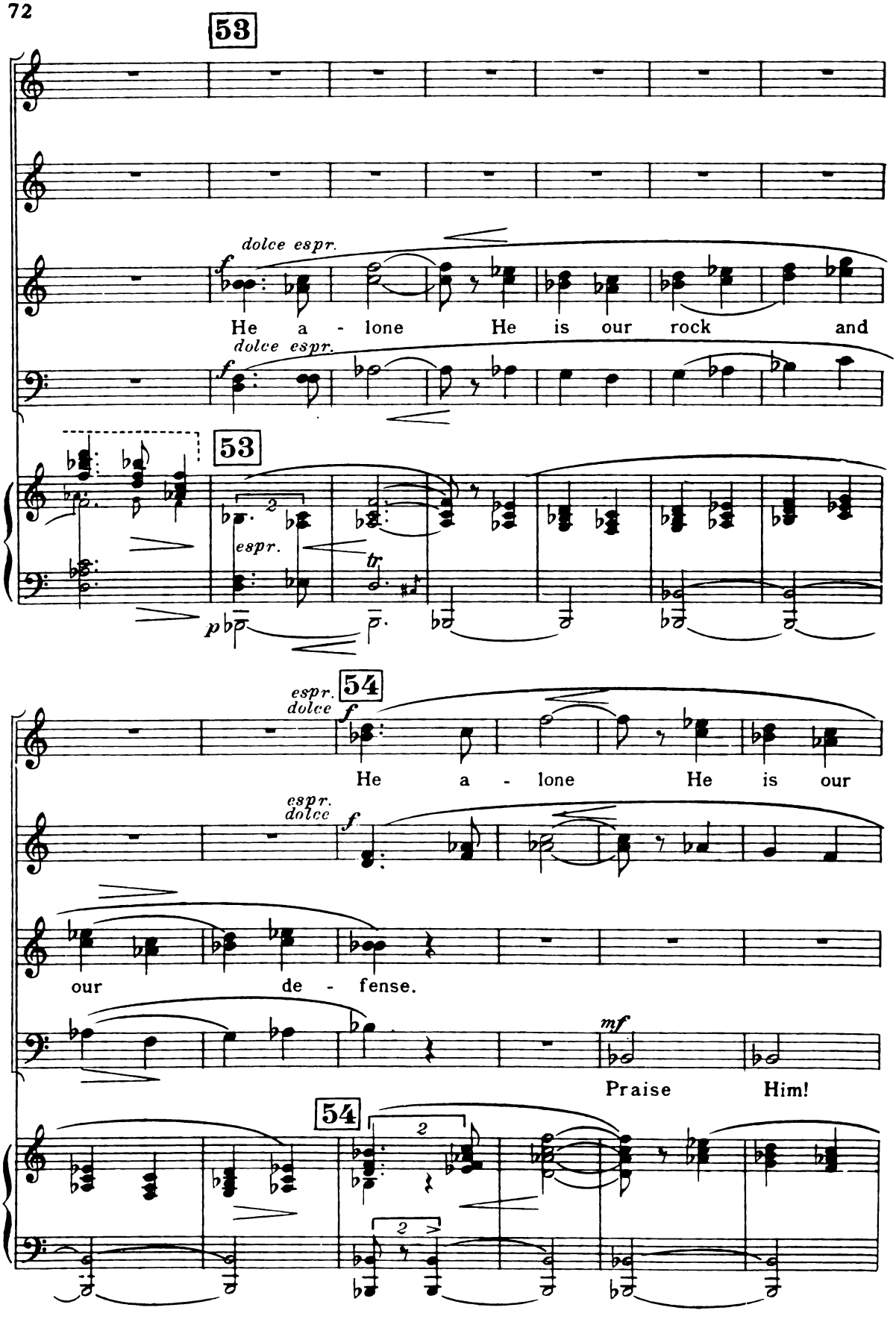
53
dolce espr.
f
He a - lone He is our rock and
dolce espr.
f
53
espr.
tr
p
espr.
dolce
54
f
He a - lone He is our
espr.
dolce
f
our de - fense.
mf
Praise Him!
54
2
2

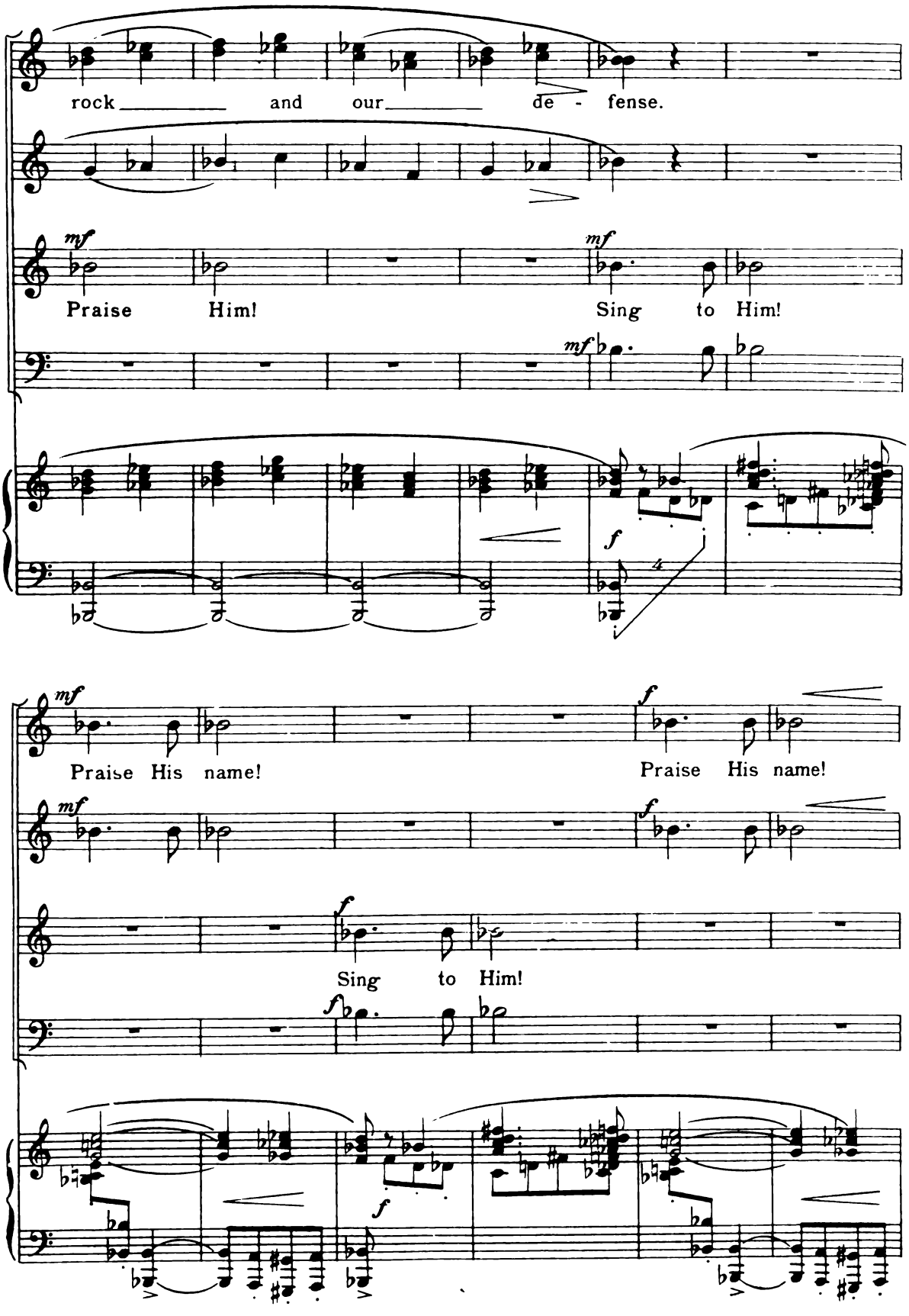
rock and our de - fense.
mf
Praise Him!
mf
Sing to Him!
mf
f
mf
Praise His name!
f
Praise His name!
mf
f
f
Sing to Him!
f
f

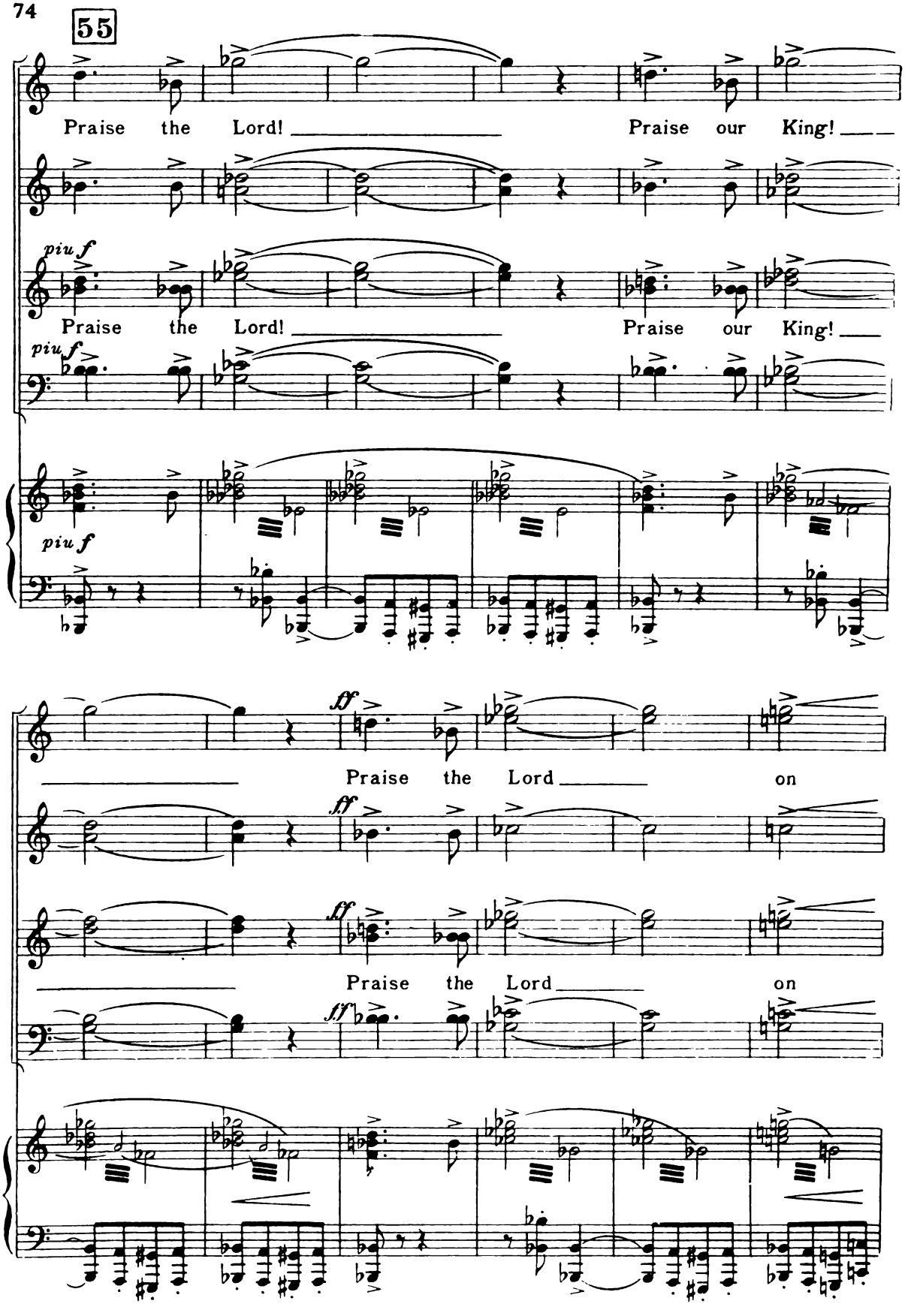
55
Praise the Lord! Praise our King!
piu f
Praise the Lord! Praise our King!
piu f
piu f
ff
Praise the Lord on
ff
Praise the Lord on
ff

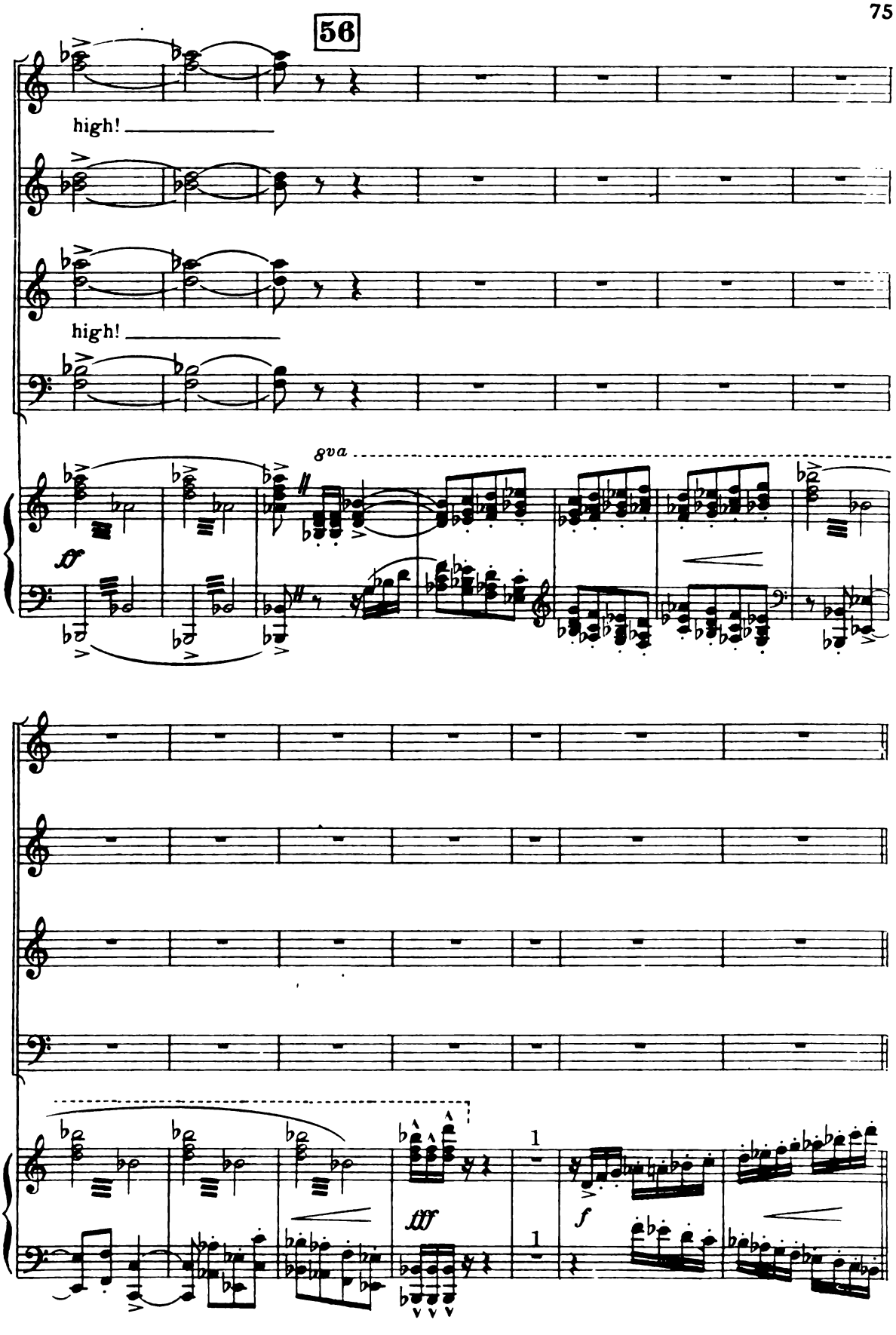
56
high!
high!
8va
ff
fff
f
1
1

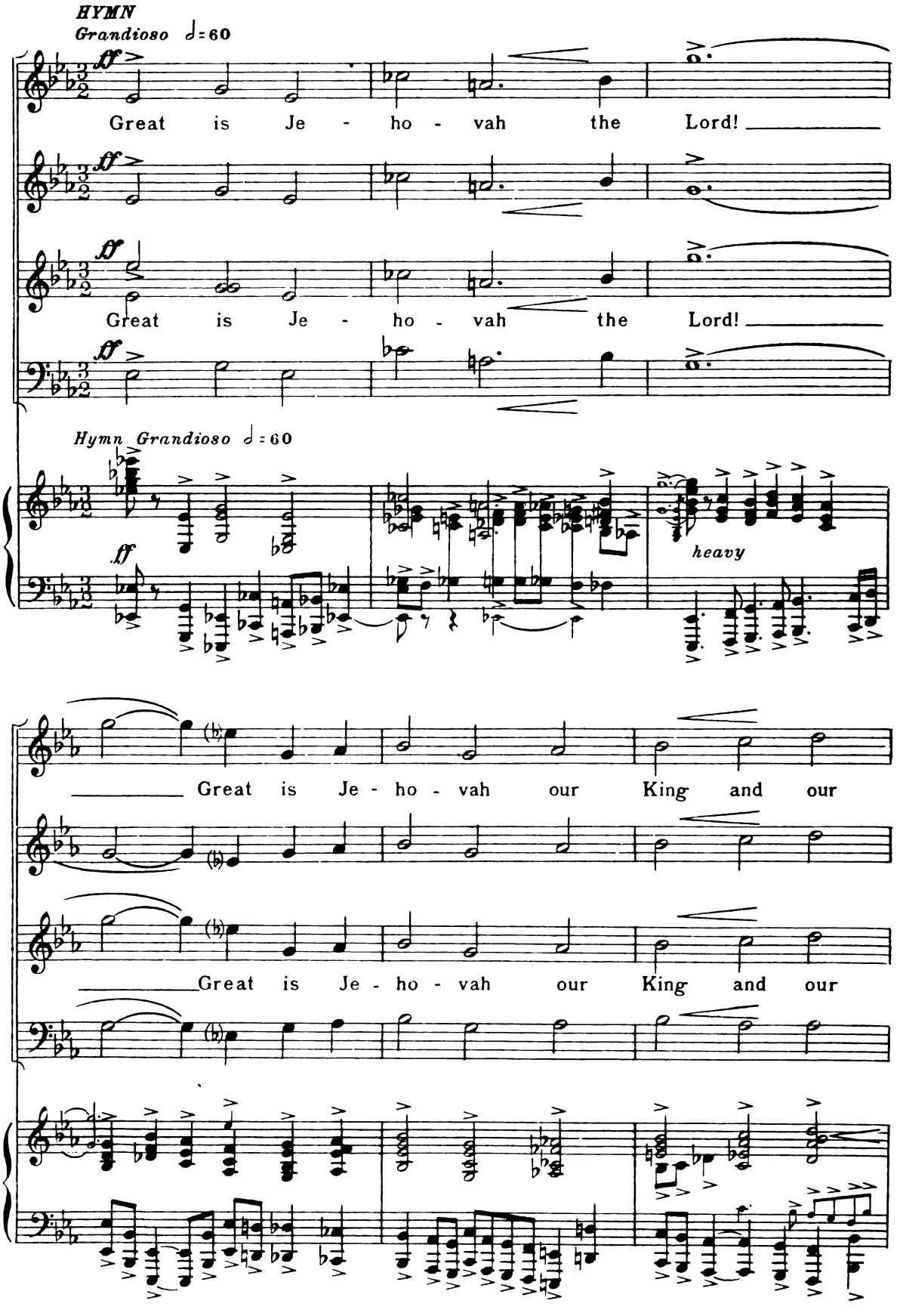
HYMN
Grandioso ♩=60
ff
Great is Je - ho - vah the Lord!
Great is Je - ho - vah the Lord!
Hymn Grandioso ♩=60
ff
heavy
Great is Je - ho - vah our King and our
Great is Je - ho - vah our King and our

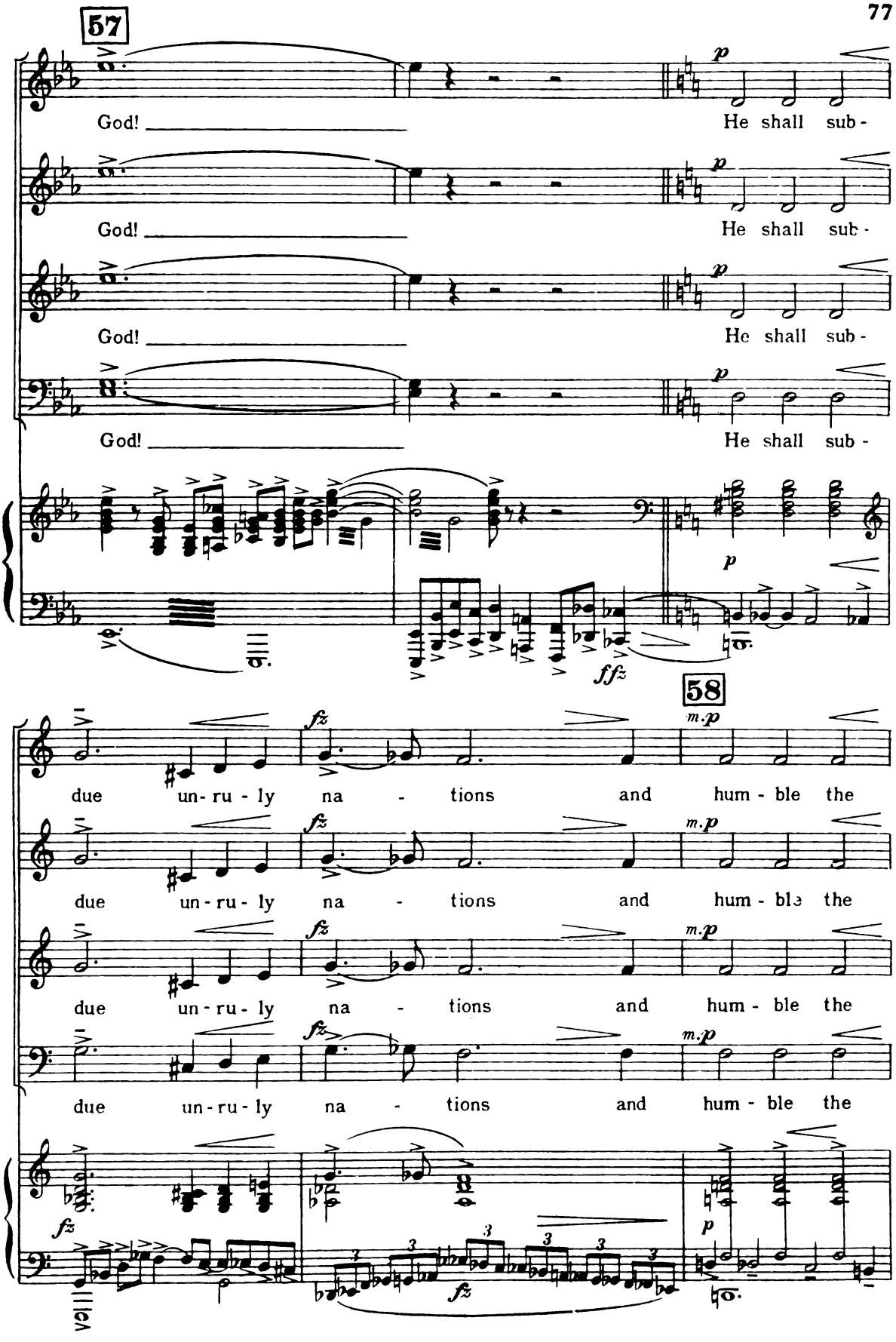
57
God!
He shall sub-
God!
He shall sub-
God!
He shall sub-
God!
He shall sub-
ffz
58
due un-ru-ly na-tions and hum-ble the
due un-ru-ly na-tions and hum-ble the
due un-ru-ly na-tions and hum-ble the
due un-ru-ly na-tions and hum-ble the

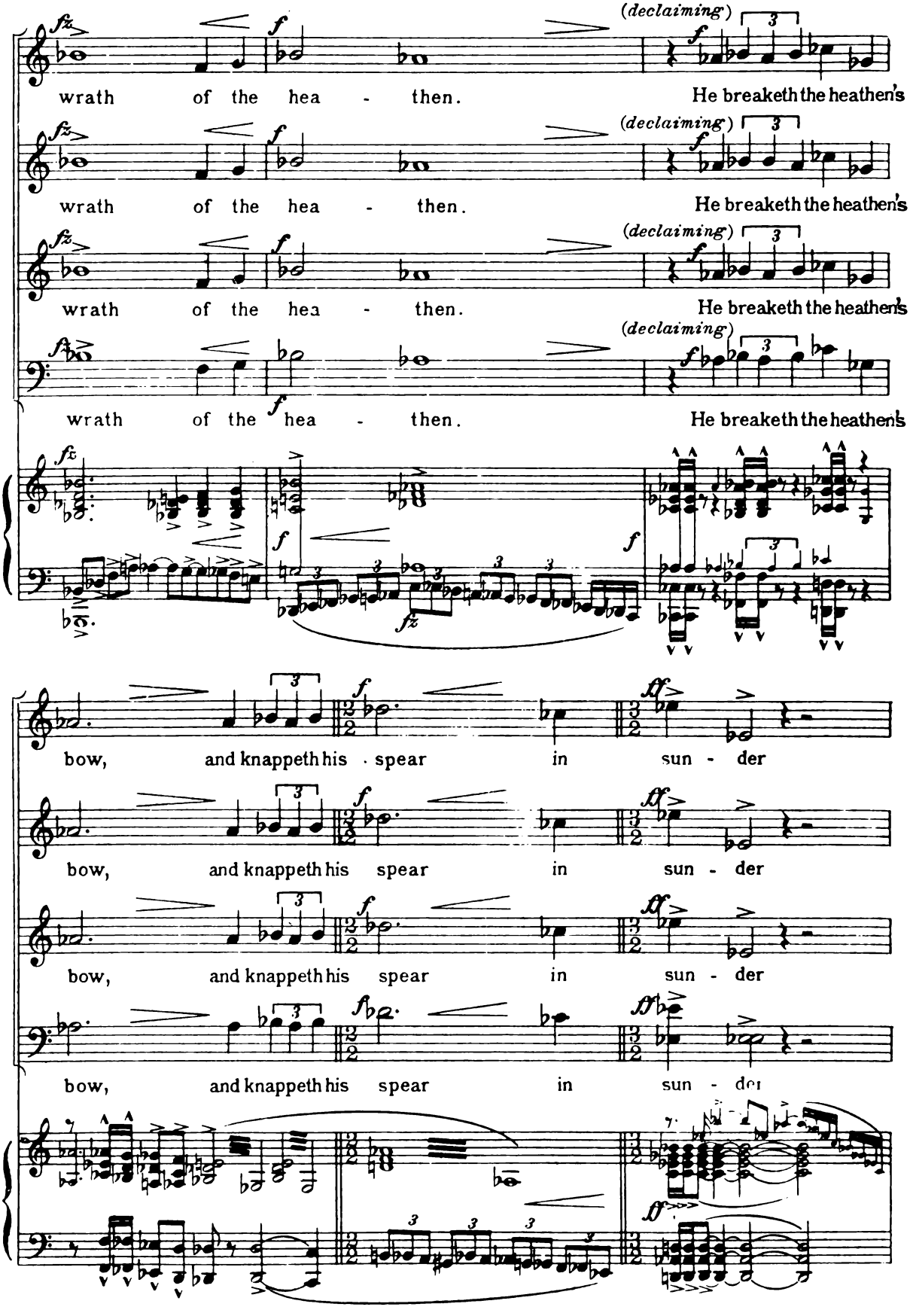
(declaiming)
wrath of the hea - then. He breaketh the heathen's
bow, and knappeth his spear in sun - der

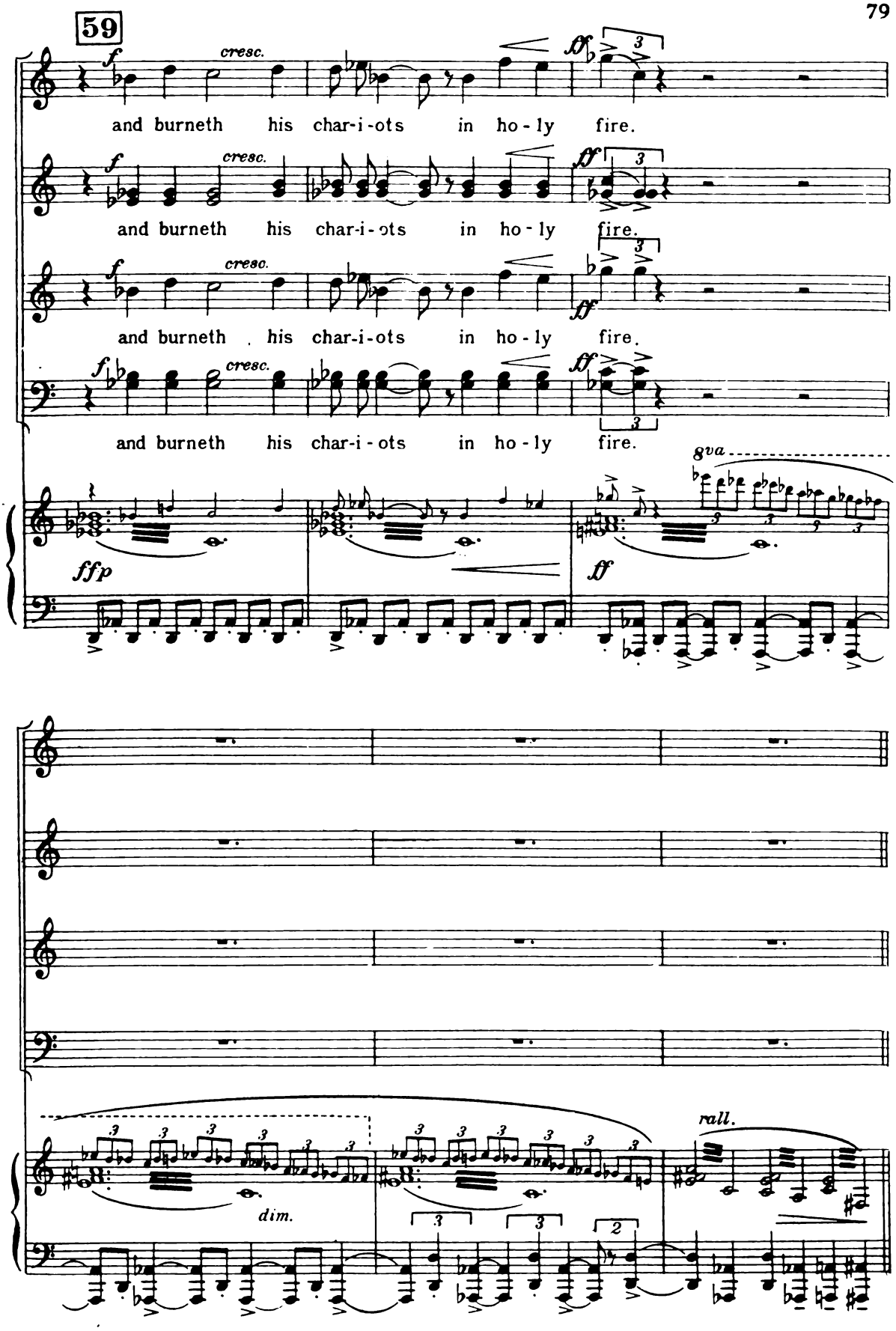
59
cresc.
and burneth his char-i-ots in ho-ly fire.
ffp
8va
dim.
rall.

60

(broad)

He mak - eth wars to

(broad)

He mak - eth wars to

(broad)

He mak - eth wars to.

(broad)

He mak - eth wars to

cease in all the land,

cease in all the land,

cease in all the land,

cease in all the land,

8va

Tromba.dolce

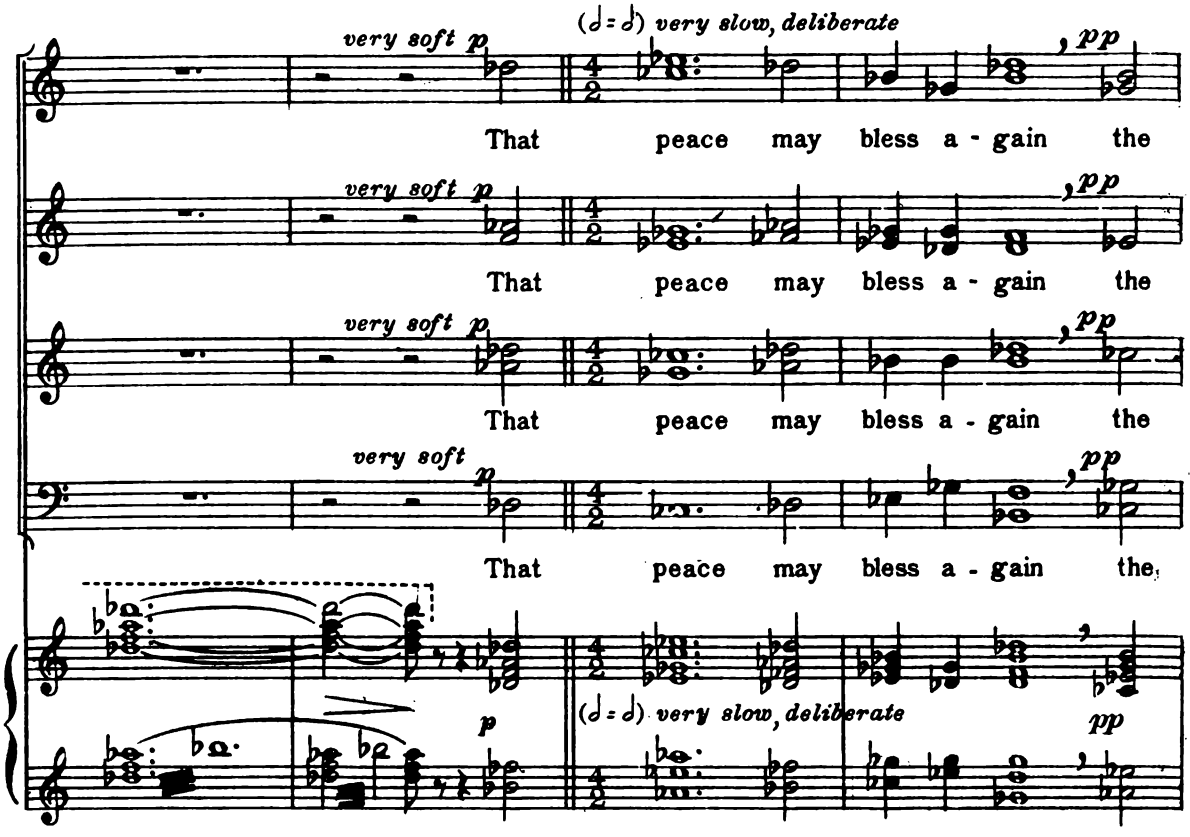
(𝅗𝅥 = 𝅗𝅥) very slow, deliberate
very soft p
pp
That peace may bless a - gain the
That peace may bless a - gain the
That peace may bless a - gain the
That peace may bless a - gain the,
(𝅗𝅥 = 𝅗𝅥) very slow, deliberate

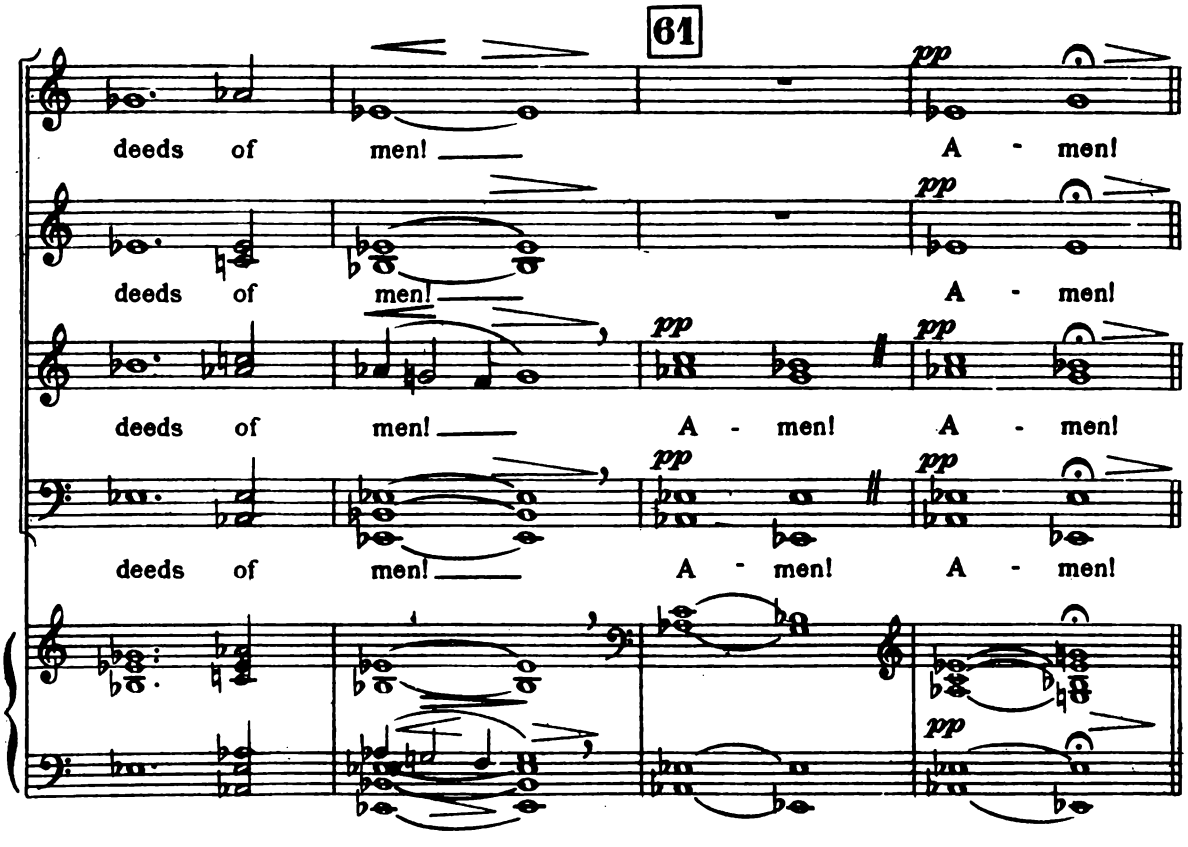
61
deeds of men! A - men!
deeds of men! A - men!
deeds of men! A - men! A - men!
deeds of men! A - men! A - men!

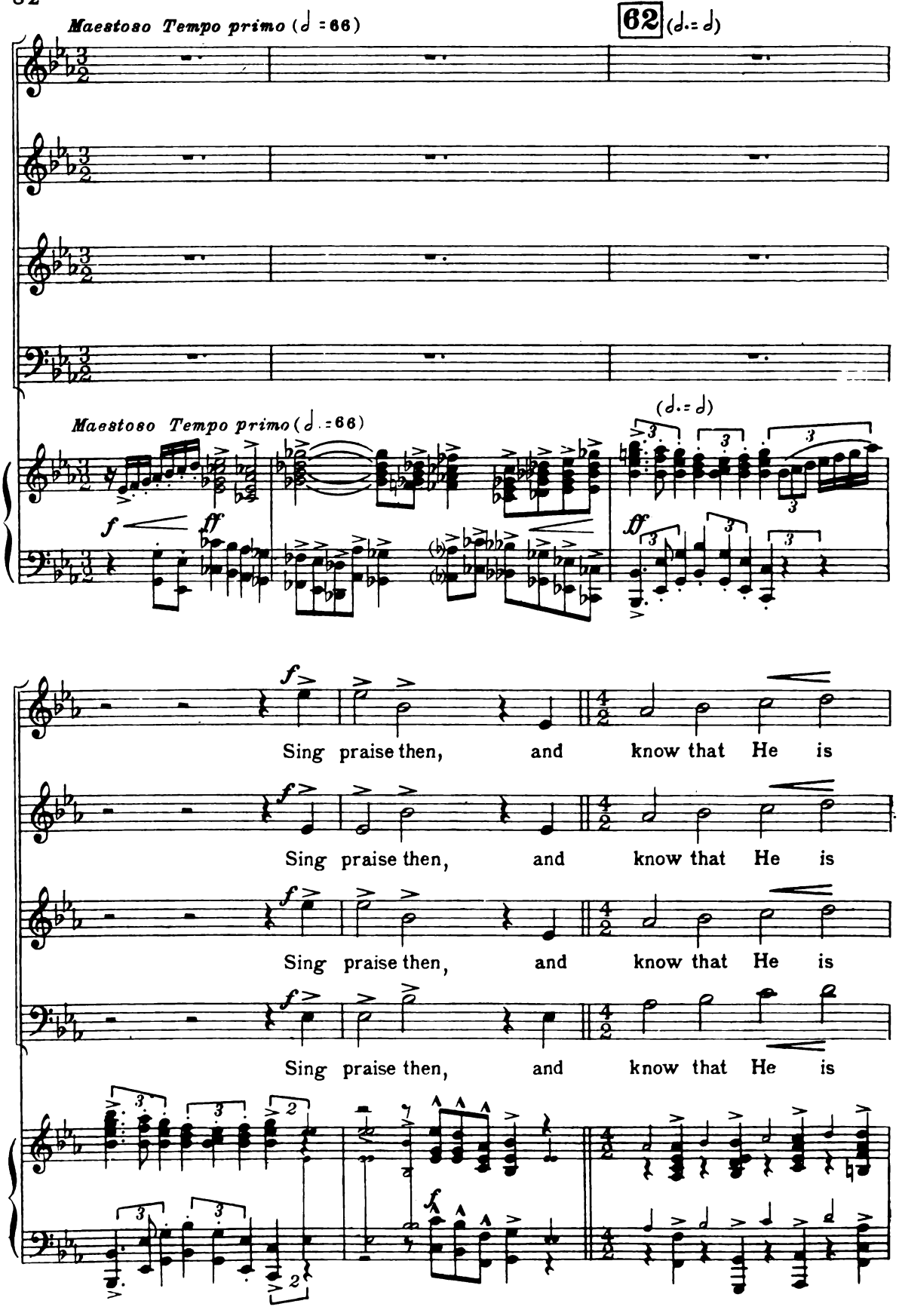
Maestoso Tempo primo (♩ = 66)
62 (♩. = ♩)
Maestoso Tempo primo (♩. = 66)
(♩. = ♩)
Sing praise then, and know that He is
Sing praise then, and know that He is
Sing praise then, and know that He is
Sing praise then, and know that He is

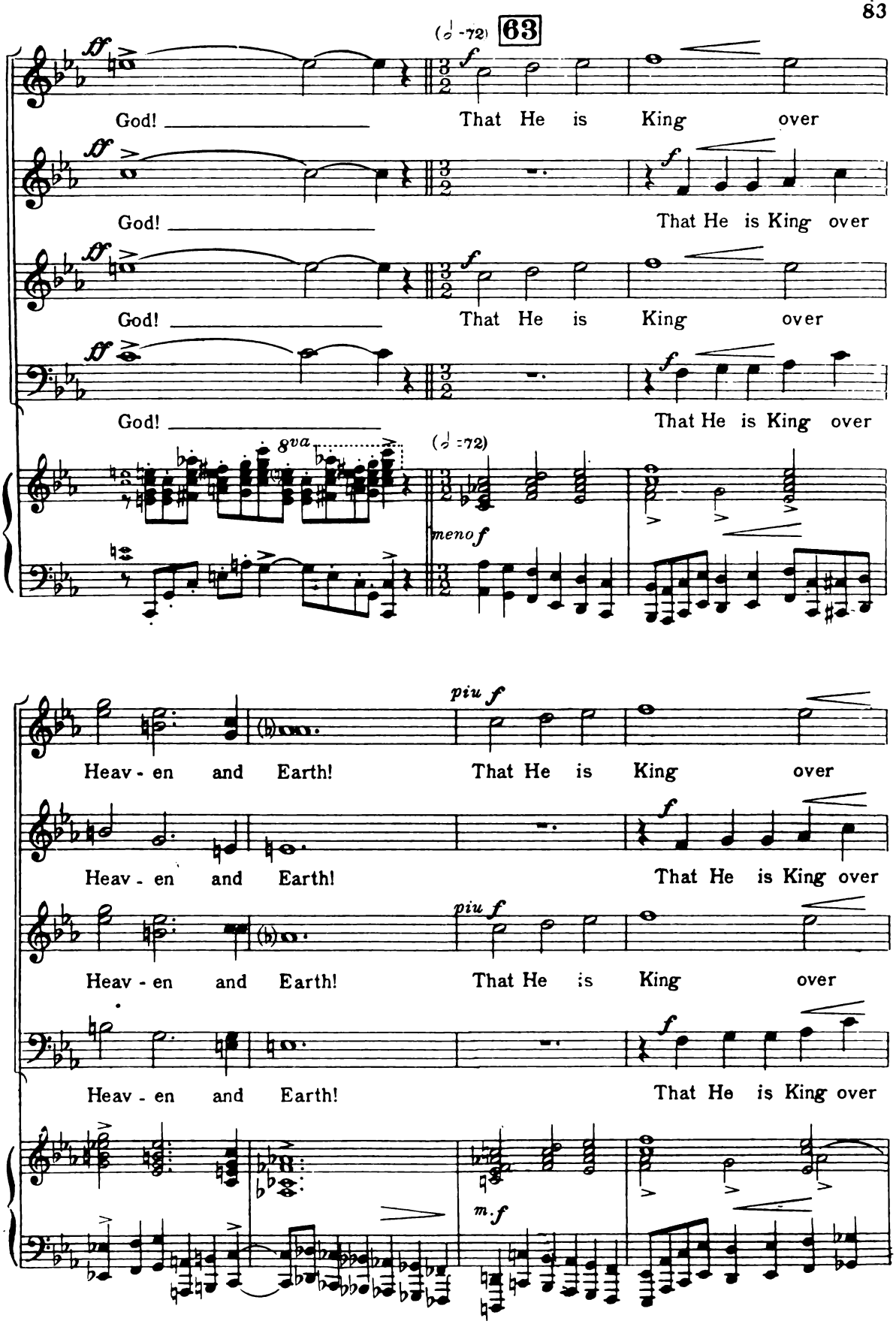
63
God! That He is King over
God! That He is King over
God! That He is King over
God! That He is King over
8va
meno f
piu f
Heav - en and Earth! That He is King over
Heav - en and Earth! That He is King over
Heav - en and Earth! That He is King over
Heav - en and Earth! That He is King over
m.f

64

Heav - en and Earth! Sing un - to Him,

Heav - en and Earth! Sing un - to Him,

Heav - en and Earth! Sing un - to Him,

Heav - en and Earth! Sing un - to Him,

and praise His name, sing un - to Him, and praise the Lord,

and praise His name, sing un - to Him, and praise the Lord,

and praise His name, sing un - to Him, and praise the Lord,

and praise His name, sing un - to Him, and praise the Lord,

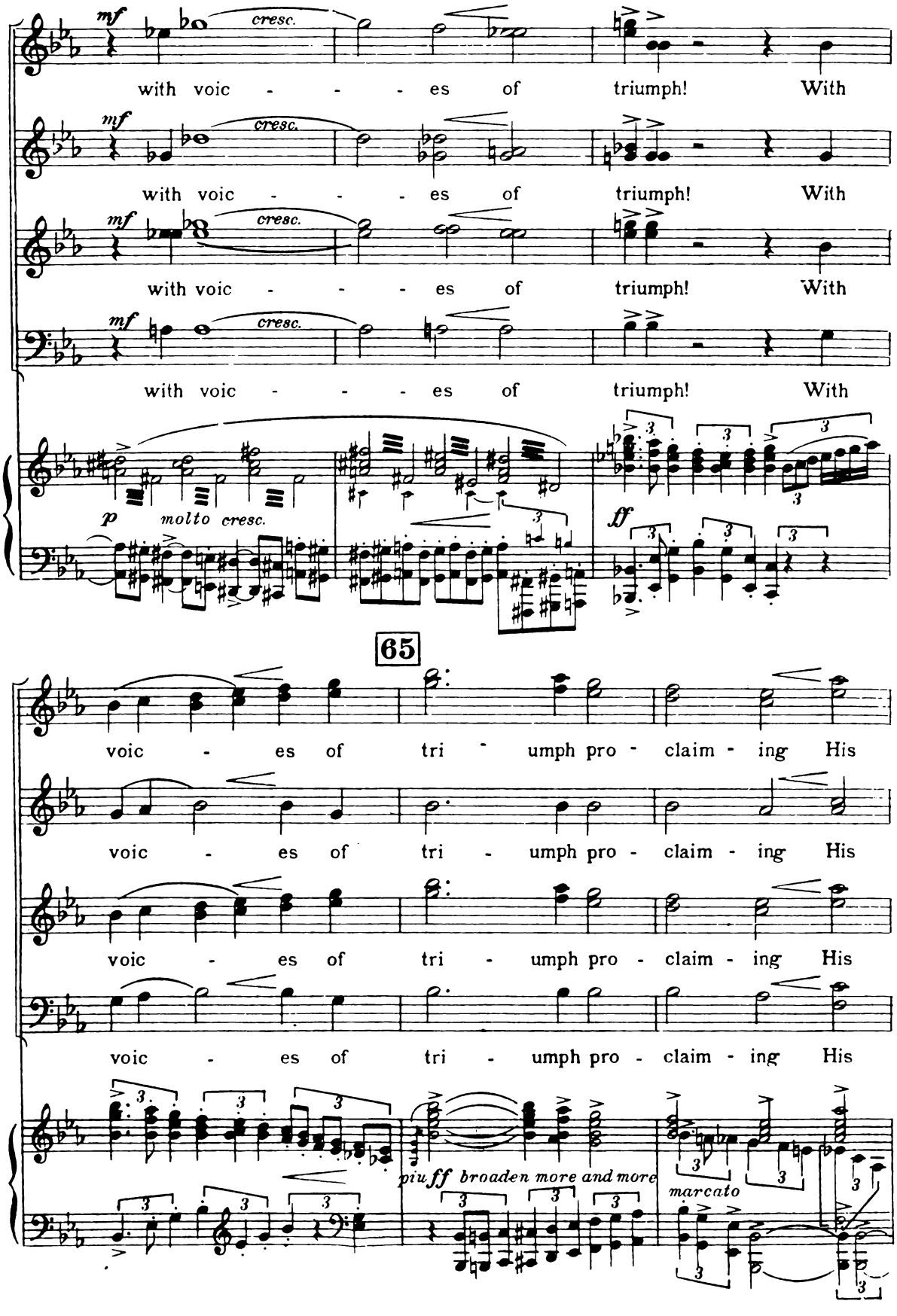
mf
cresc.
with voic - - - es of triumph! With
mf
cresc.
with voic - - - es of triumph! With
mf
cresc.
with voic - - - es of triumph! With
mf
cresc.
with voic - - - es of triumph! With
p molto cresc.
ff
65
voic - es of tri - umph pro - claim - ing His
voic - es of tri - umph pro - claim - ing His
voic - es of tri - umph pro - claim - ing His
voic - es of tri - umph pro - claim - ing His
piuff broaden more and more
marcato

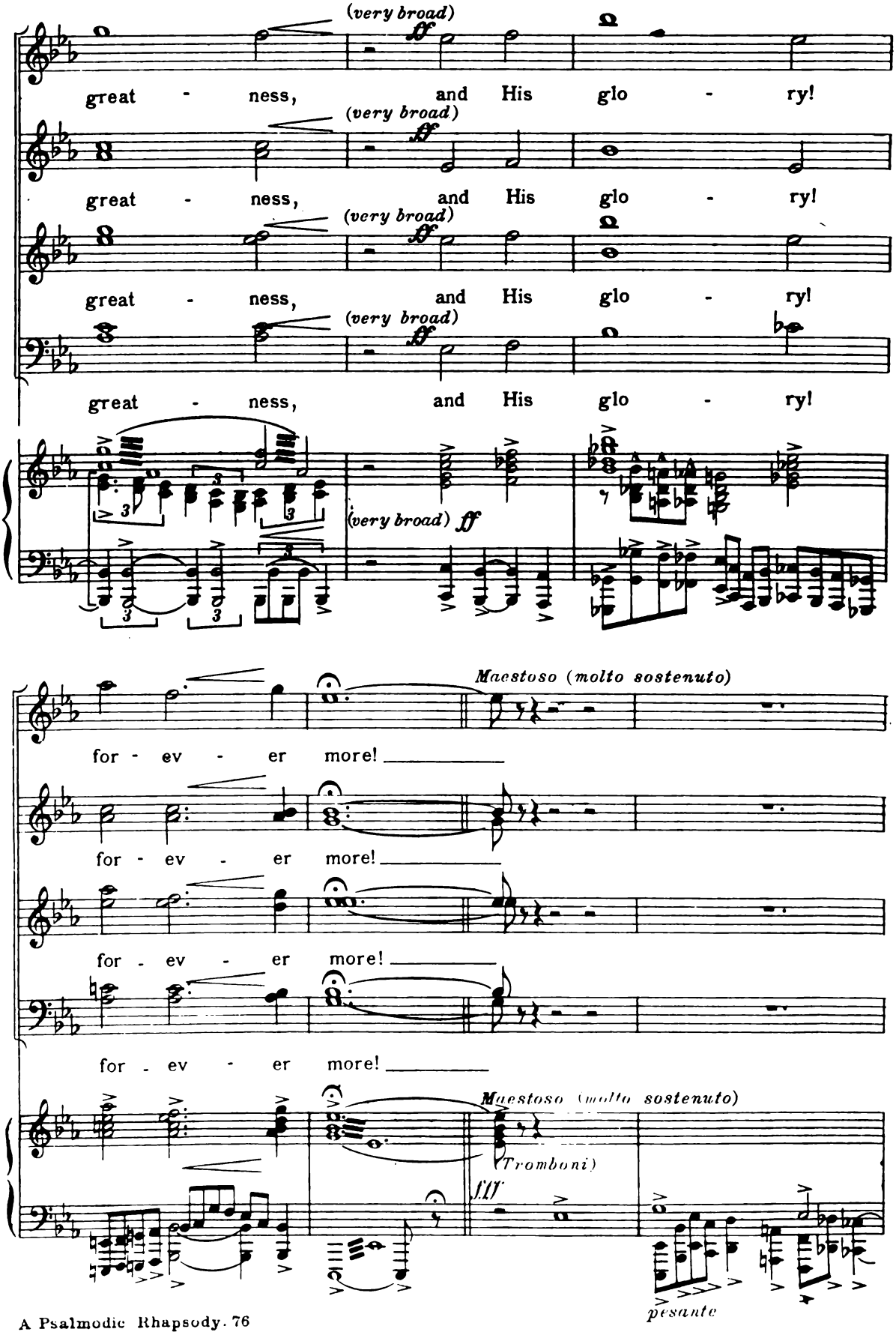
(very broad)
ff
great - ness, and His glo - ry!
(very broad)
ff
great - ness, and His glo - ry!
(very broad)
ff
great - ness, and His glo - ry!
(very broad)
ff
great - ness, and His glo - ry!
(very broad) fff
Maestoso (molto sostenuto)
for - ev - er more!
for - ev - er more!
for - ev - er more!
for - ev - er more!
Maestoso (molto sostenuto)
(Tromboni)
fff
pesante

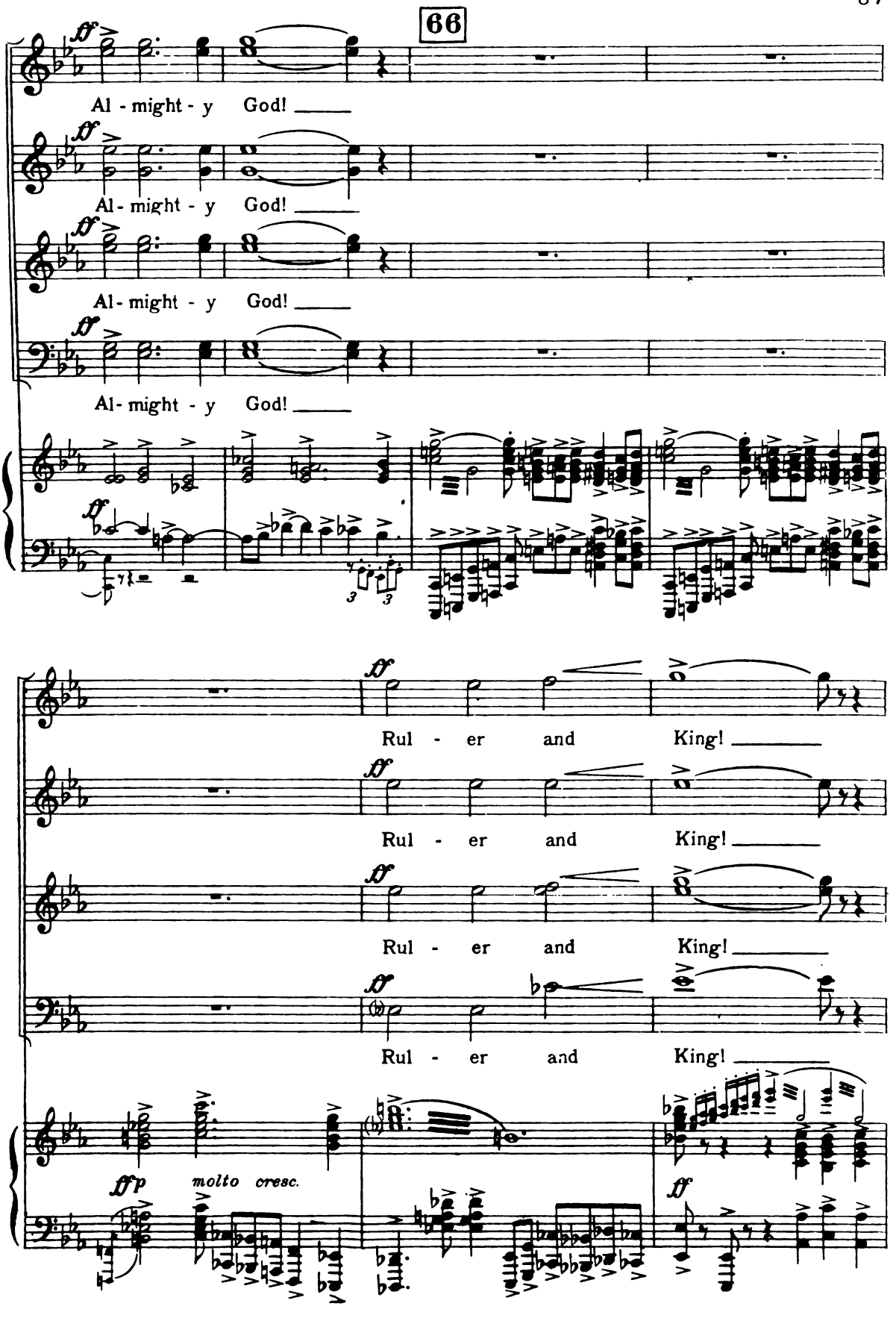
66
Al - might - y God!
Al - might - y God!
Al - might - y God!
Al - might - y God!
Rul - er and King!
Rul - er and King!
Rul - er and King!
Rul - er and King!
molto cresc.

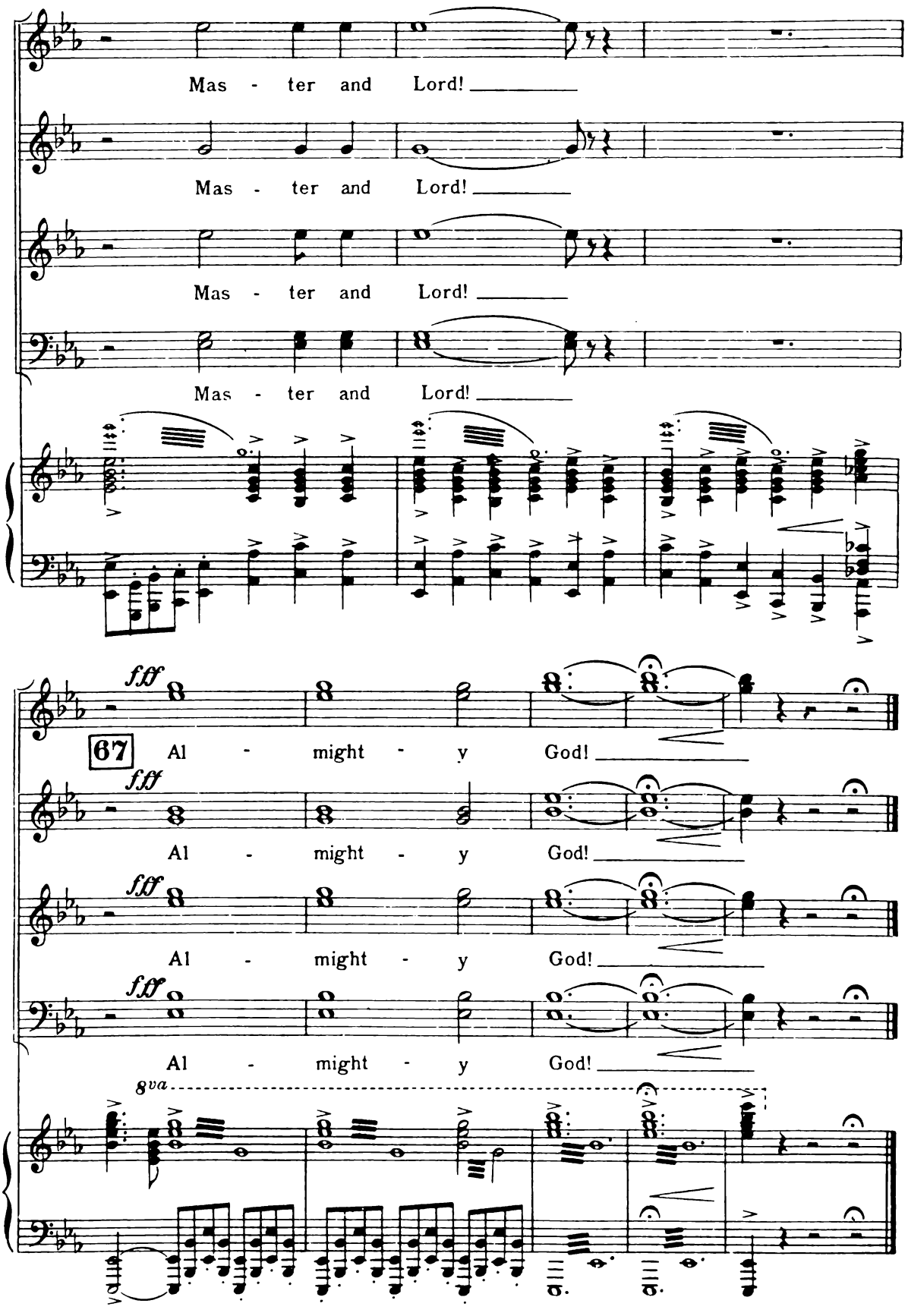
Mas - ter and Lord!
Mas - ter and Lord!
Mas - ter and Lord!
Mas - ter and Lord!
fff
67
Al - might - y God!
Al - might - y God!
Al - might - y God!
Al - might - y God!
8va