

Ge. 1940

# Intermezzo

Bram Bruin

8 ent, registers  
Pedaal 16, 8, reg.

voon  
Orgel (Klavieren en Pedaal)

Seinso aandering

99

Manuaal *Klav. II m.f.*

Pedaal

d.

Two empty musical staves are located at the bottom of the page, below the fourth system of notation.

*event*  
*herunter*

*versnellen*

Two empty musical staves at the bottom of the page, consisting of a treble staff and a bass staff.

II gekoppeld  
aan I

d.

Two empty musical staves at the bottom of the page, consisting of five lines each.

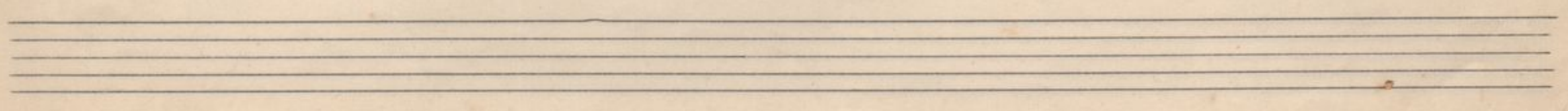

