Mp. 2426

C*

SIX OVERTURES

for

two Violins, two Hoboys,

two FRENCH HORNS, two TENORS,

with a THOROUGH BASS for the

HARPSICHORD

or

VIOLONCELLO.

Most humbly Dedicated

To the Right Honourable the

EARL COWPER

BY

Giuseppe Mistiweck.

Pr: 12s.

LONDON, Printed for Wm. NAPIER, the Corner of Lancaster Court in the STRAND.

© Biblioteca Nacional de España

© Biblioteca Nacional de España

© Biblioteca Nacional de España

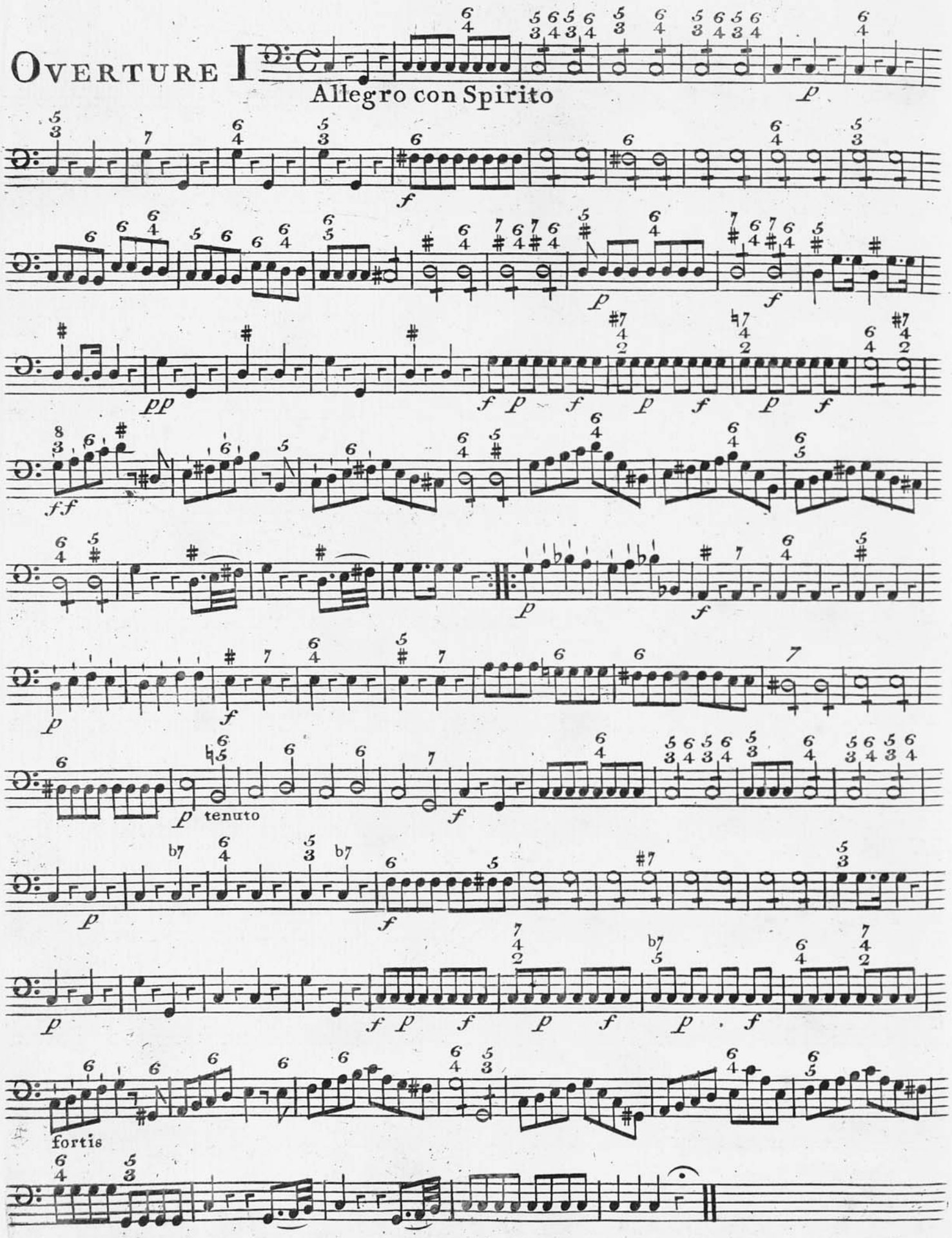

R. 7.735 MUSICA B.N.
© Biblioteca Nacional de España

BASSO

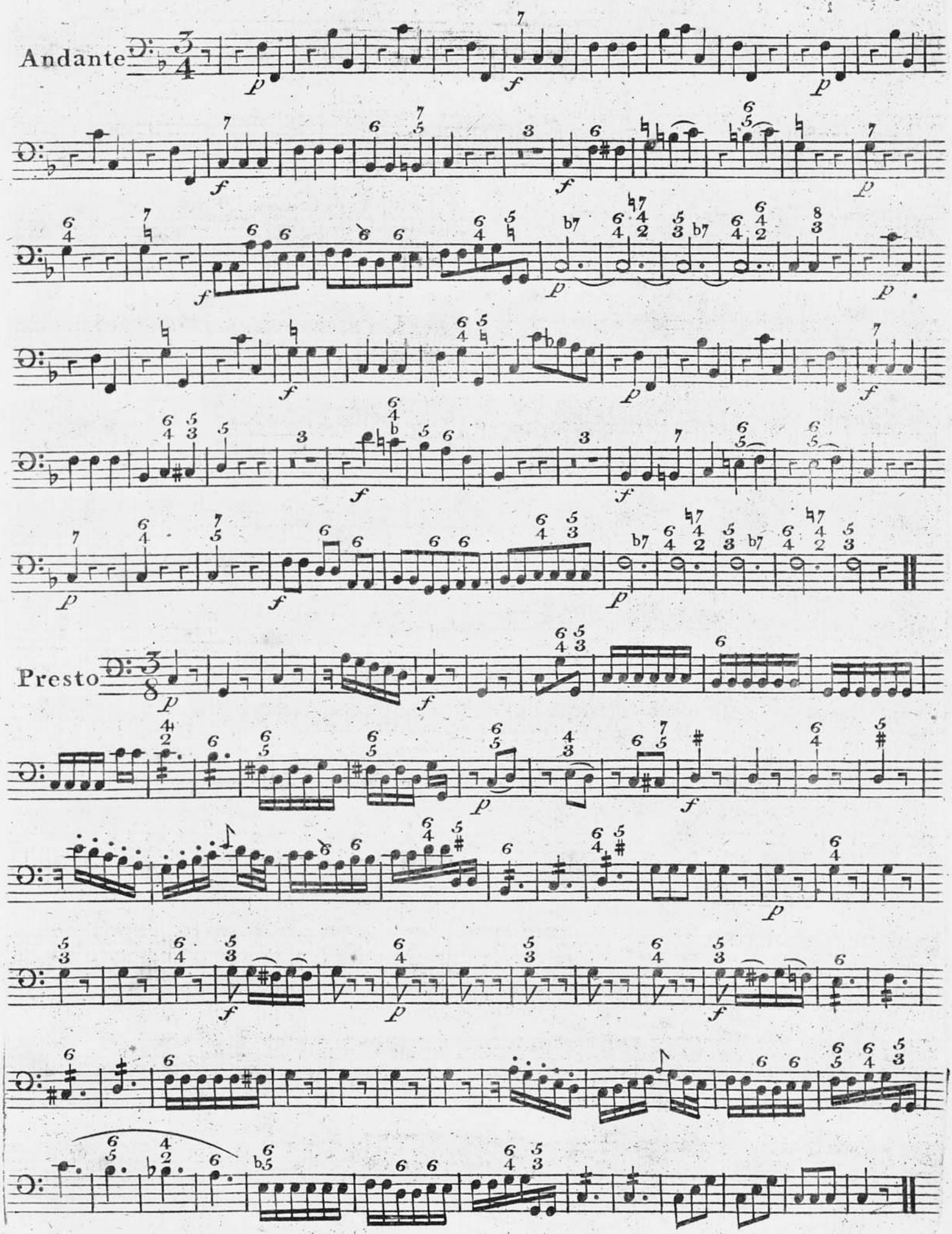

© Biblioteca Nacional de España

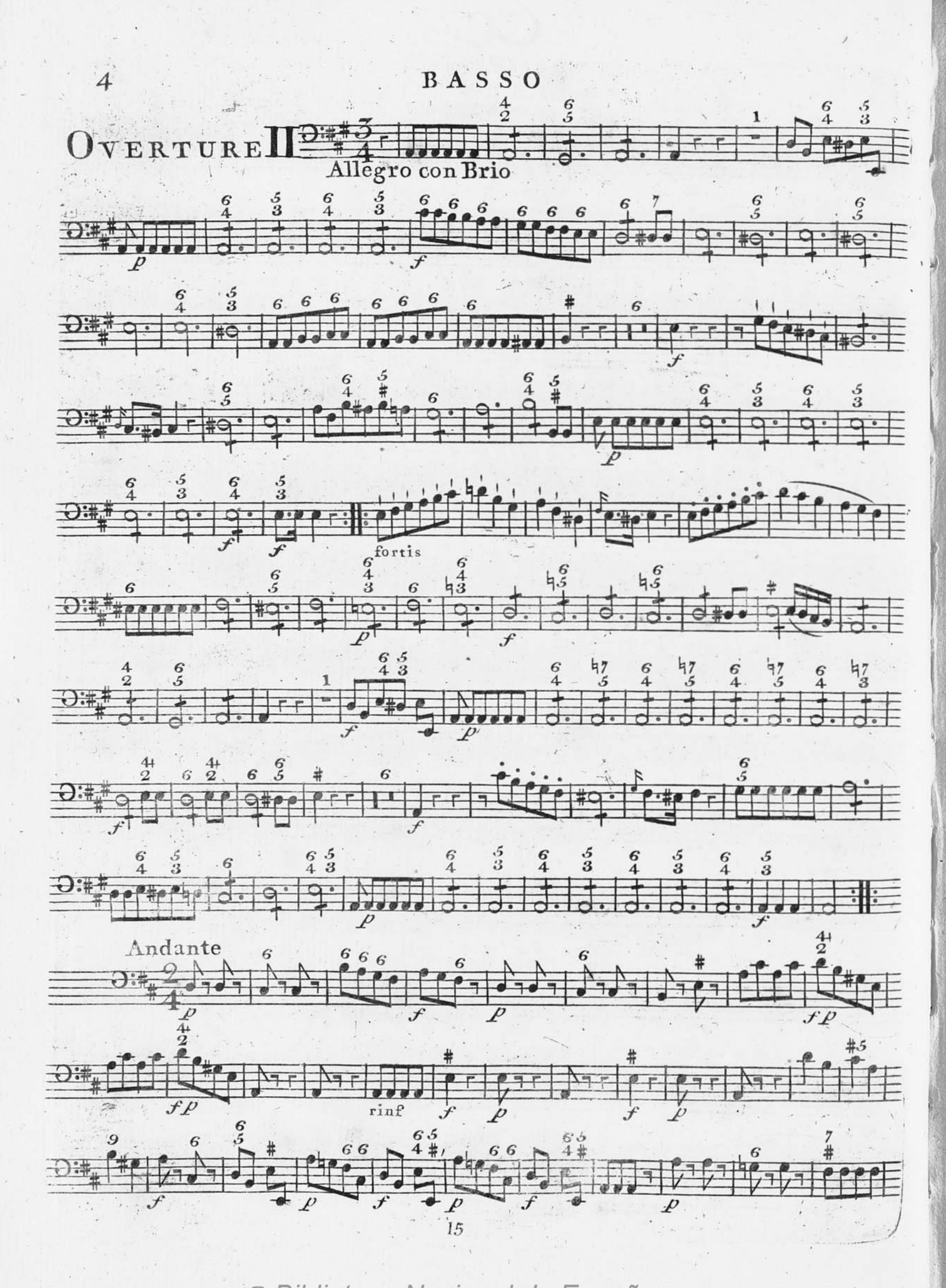

© Biblioteca Nacional de España

BASSO

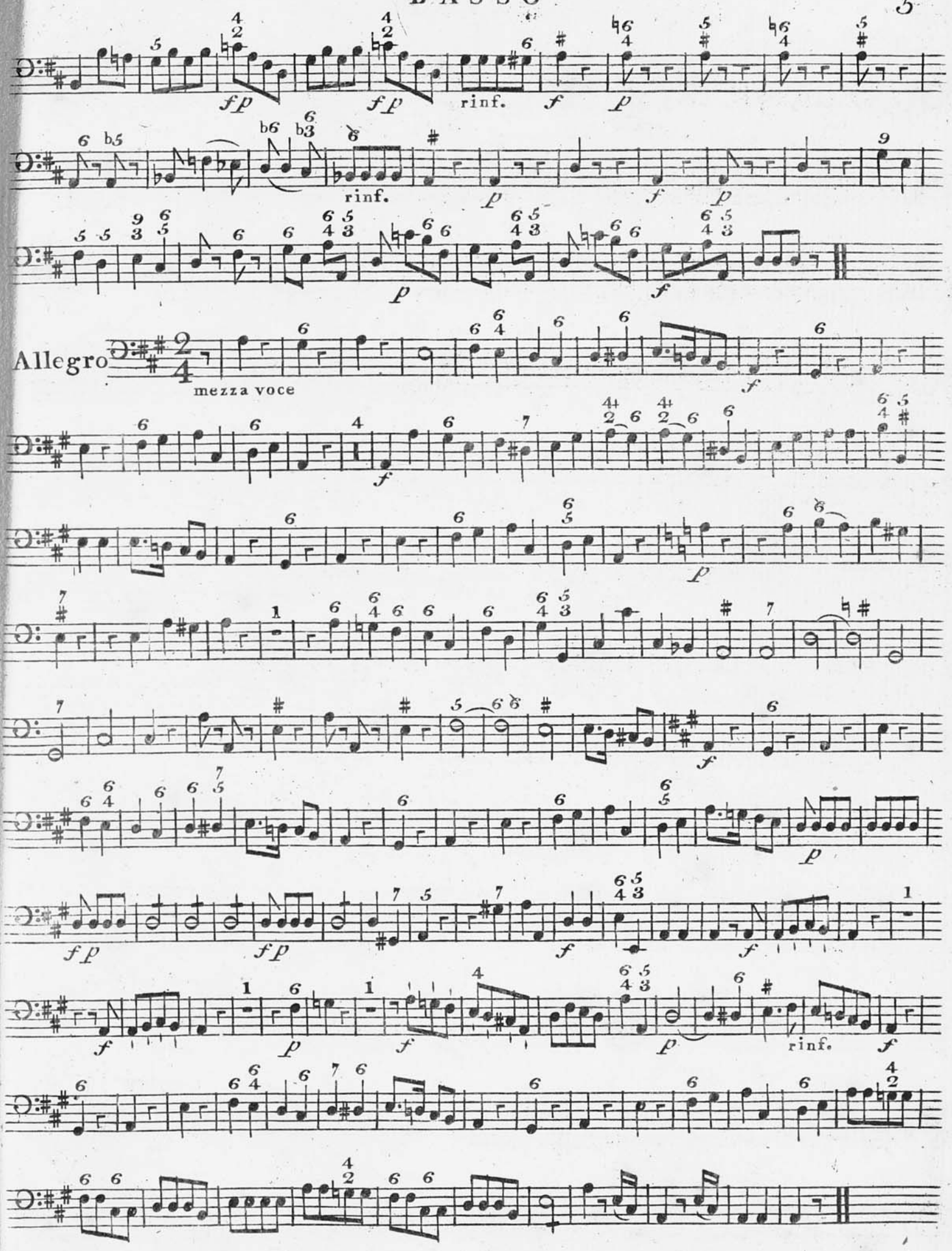

© Biblioteca Nacional de España

BASSO

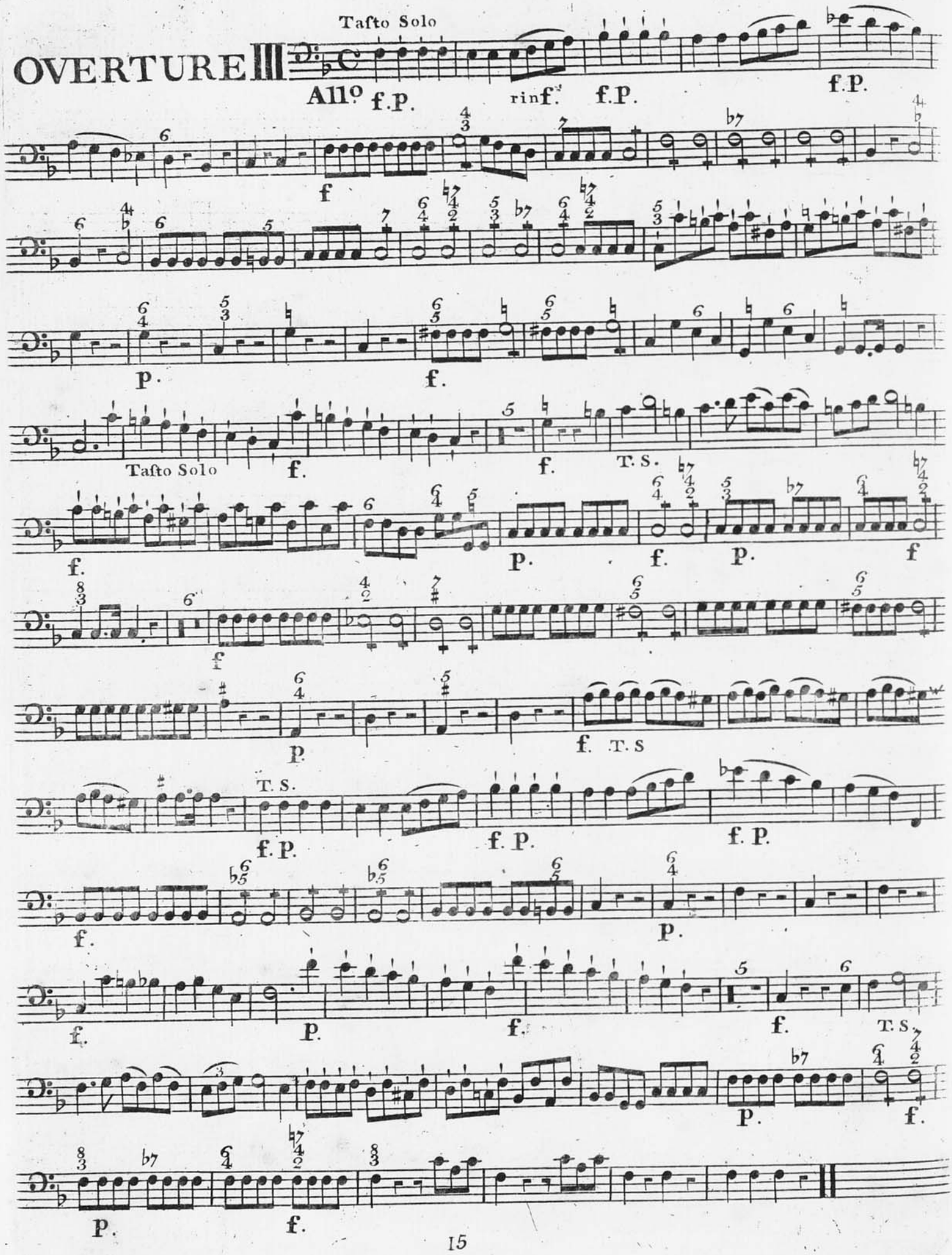

© Biblioteca Nacional de España

BASSO

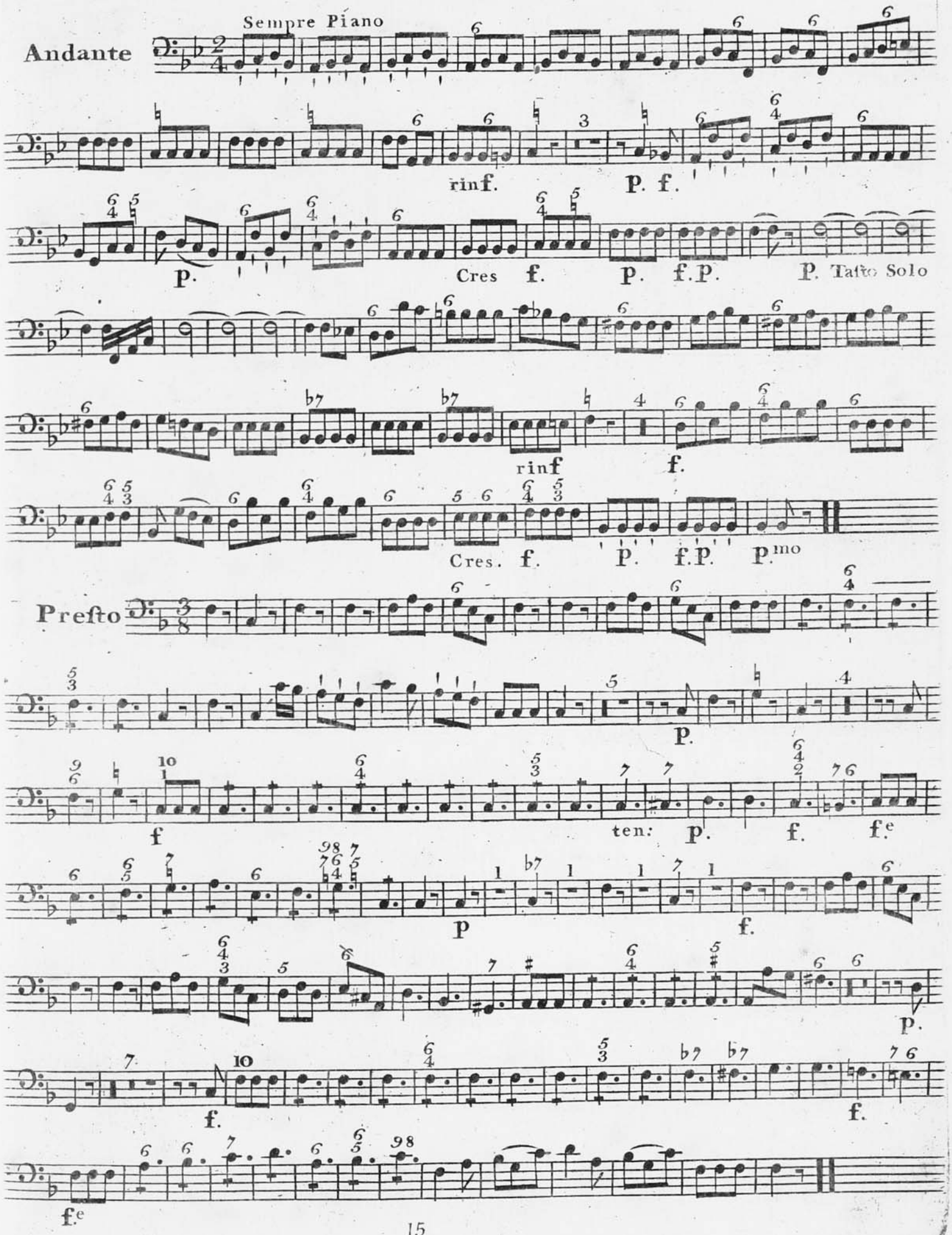

© Biblioteca Nacional de España

BASSO

OVERTURE IV

Allegro Affai

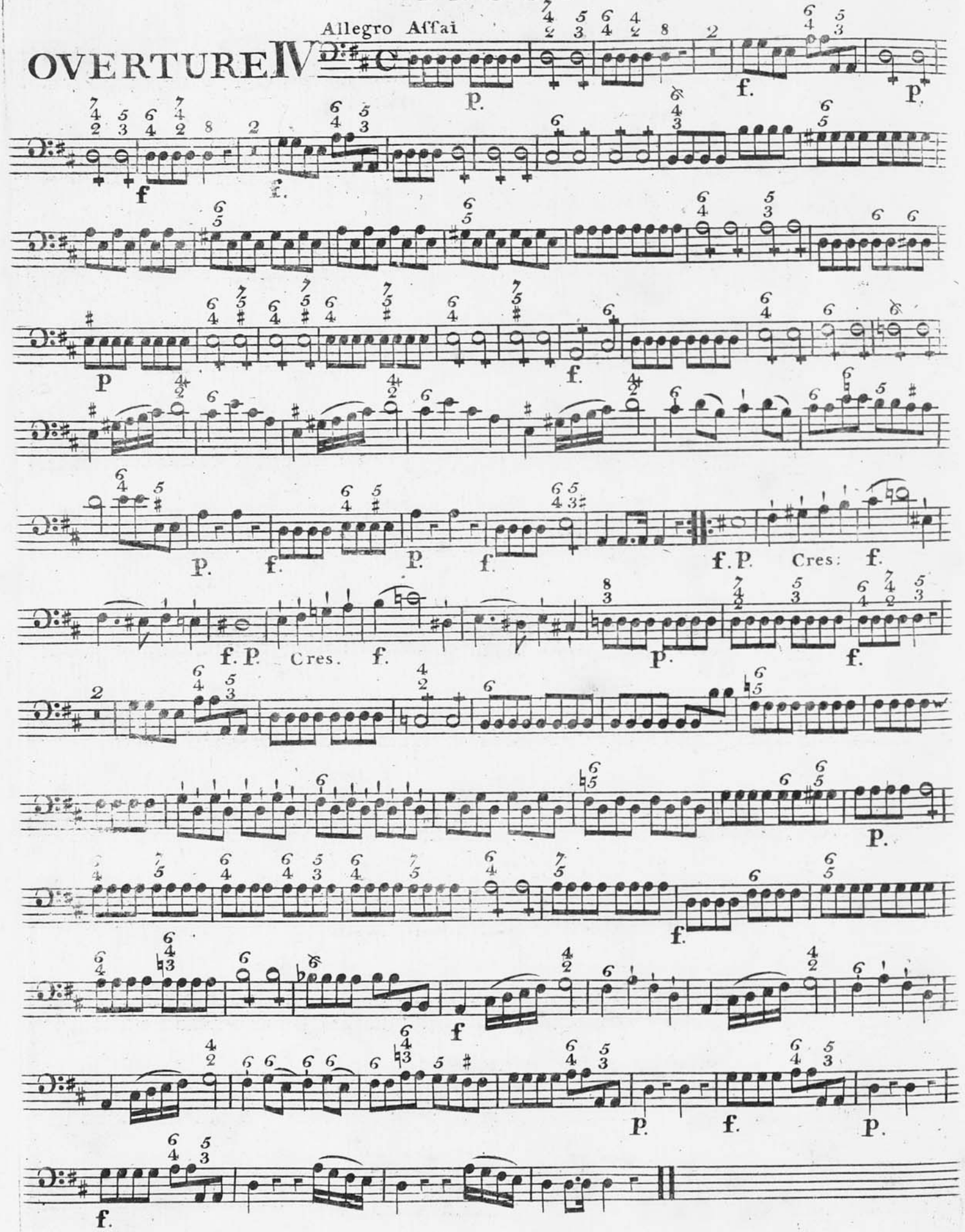

© Biblioteca Nacional de España

BASSO

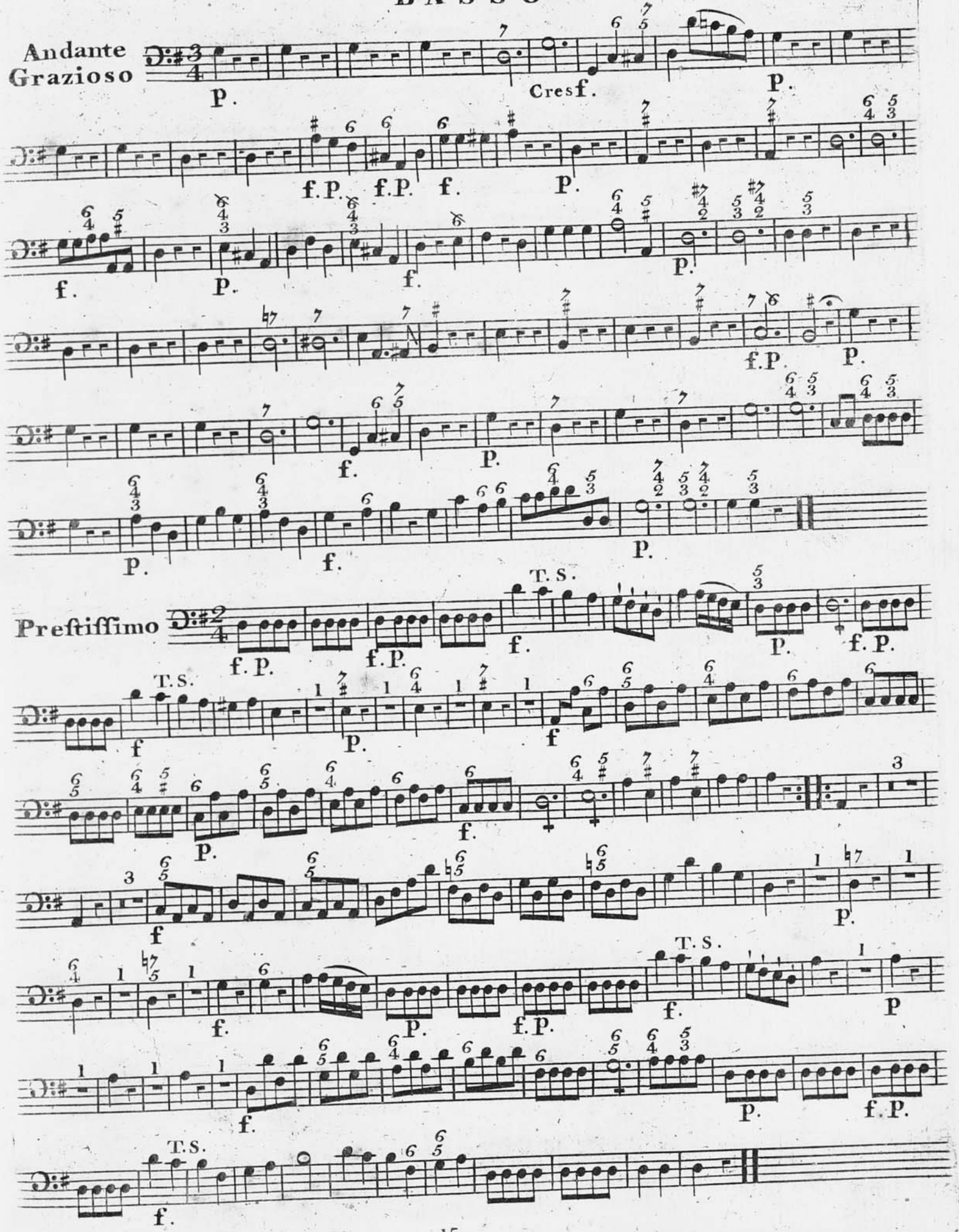

MUSICA B.N.
© Biblioteca Nacional de España

BASSO

Allegro con Spirito

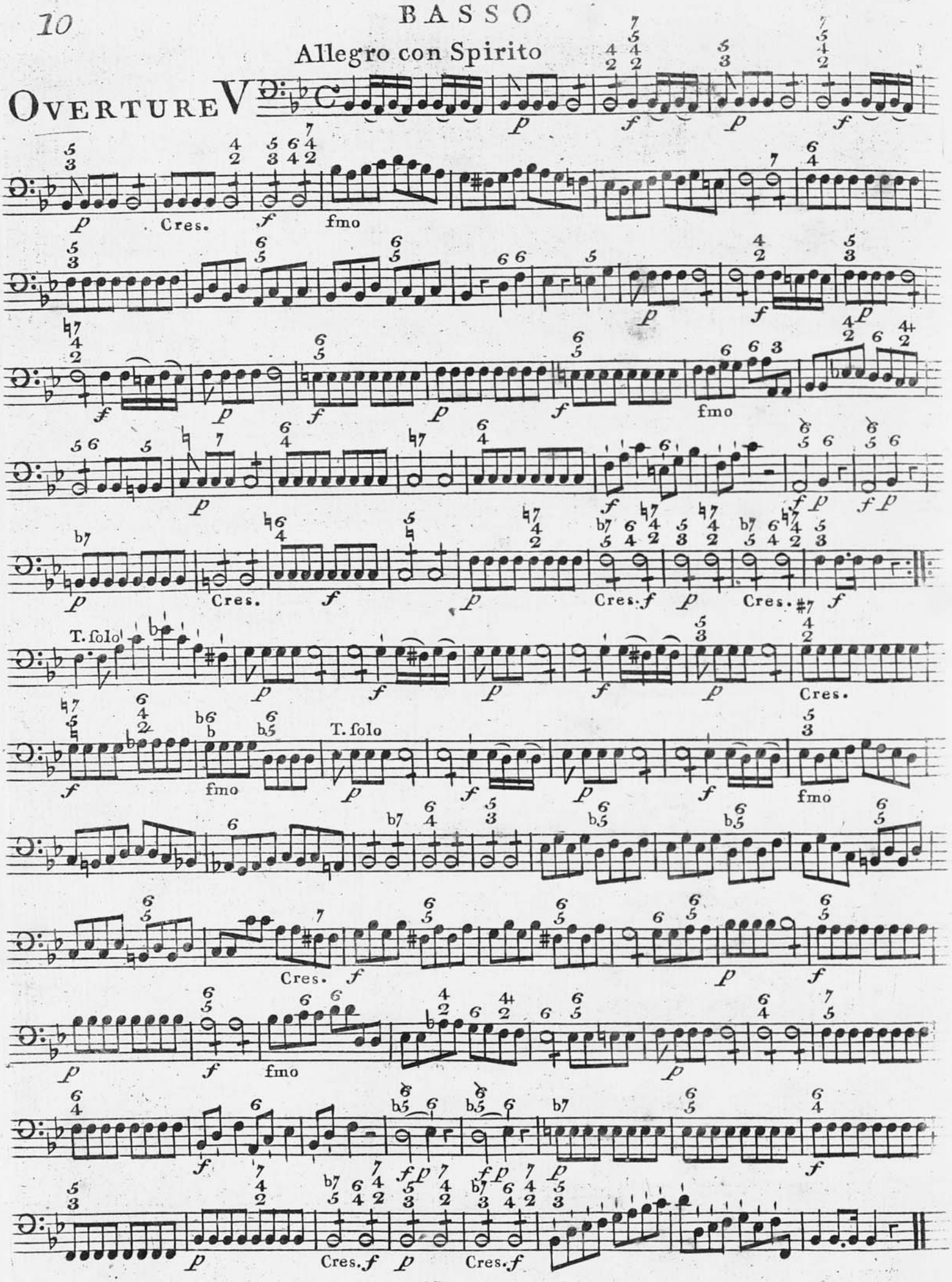

© Biblioteca Nacional de España

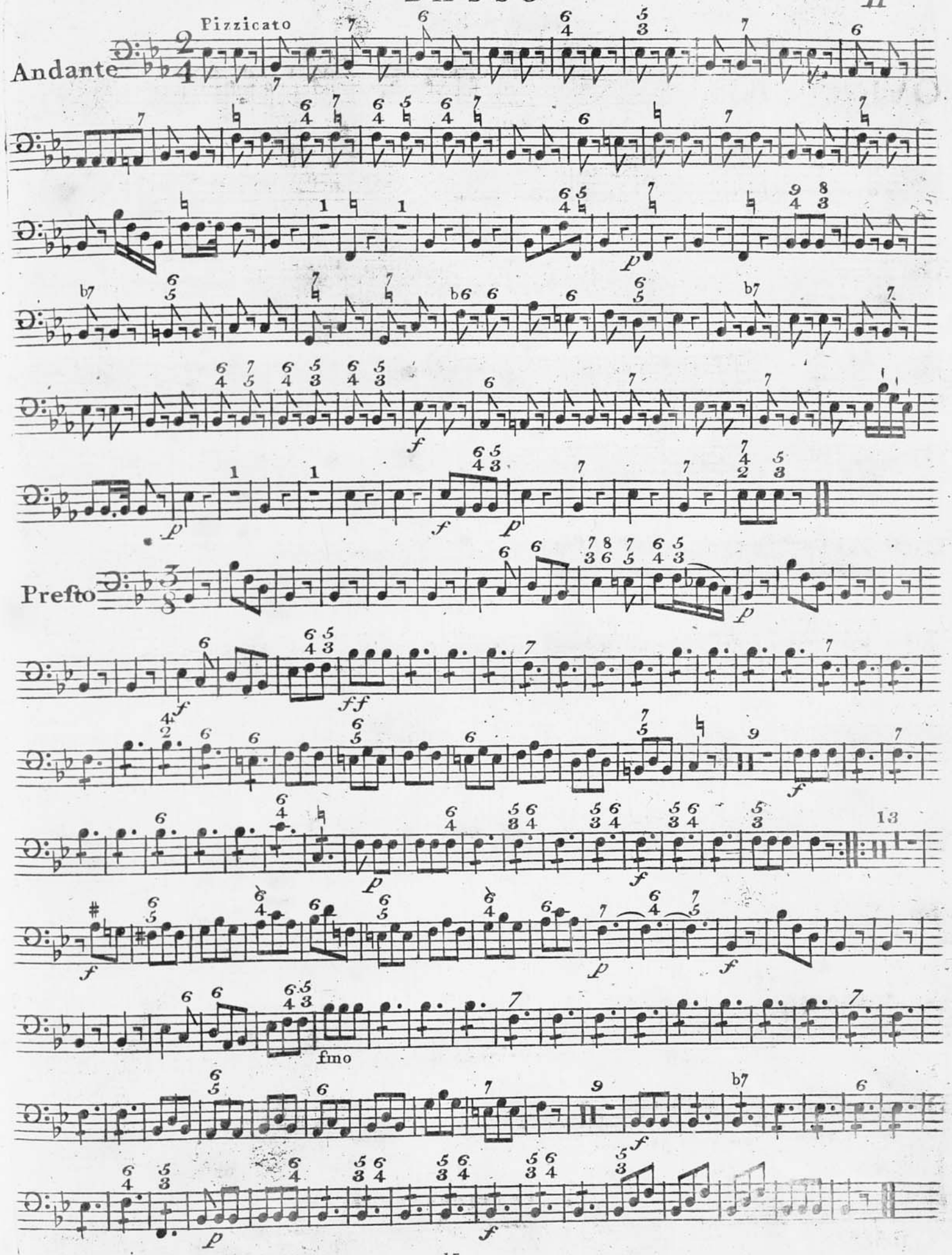

© Biblioteca Nacional de España

BASSO

OVERTURE VI

Allegro con brio

f. p. f.

f mo

p

Dolce. Cres: rinf. f.

p. f.

p Tasto Solo. Cres: rinf: f.

f p f

p. f. f.

p.

Dolce. Cres; rinf: f.

© Biblioteca Nacional de España

Sotto Voce.

Andante

f.P. f.P. rinf: f. P.

f. P. f P. f. P.

f. P.

P. f. P. f. P. P.mo

Prefto Afsai

14

f.

P.

f P cres: f.

f. f.mo

Fine

© Biblioteca Nacional de España

© Biblioteca Nacional de España