

30-

~~Edmund Fabild~~
Edmund Fabild

MA no 3559

original
Manuskri.

Sonate
for

Pianoforte or Violoncel
Op. 5

of

Louis Glass.

mus 9506.0102

B. & H. Nr. 5. A.
7. 09.

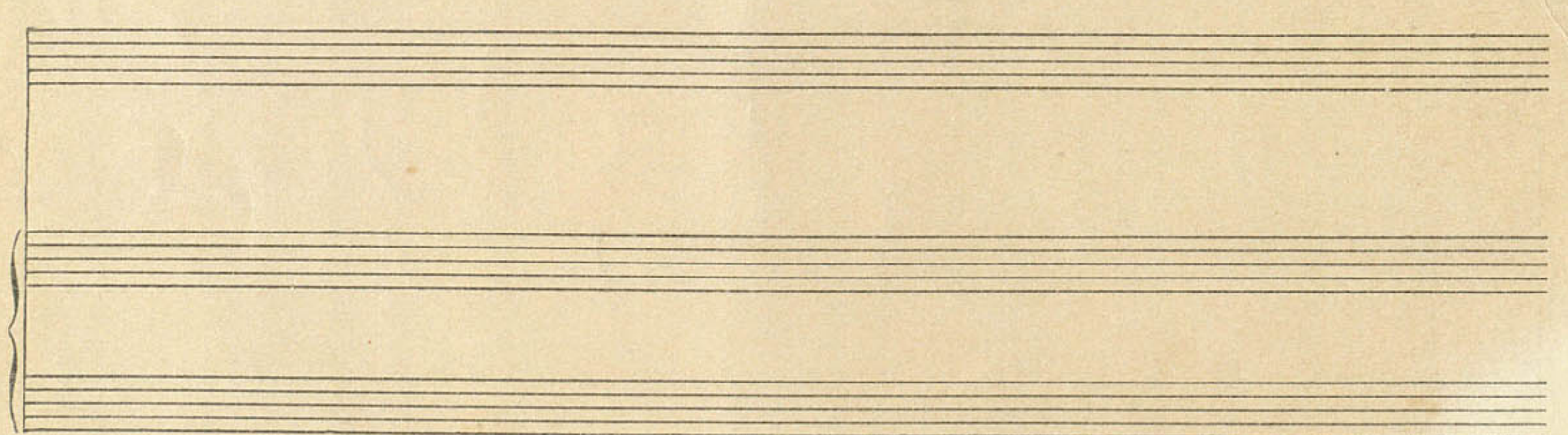
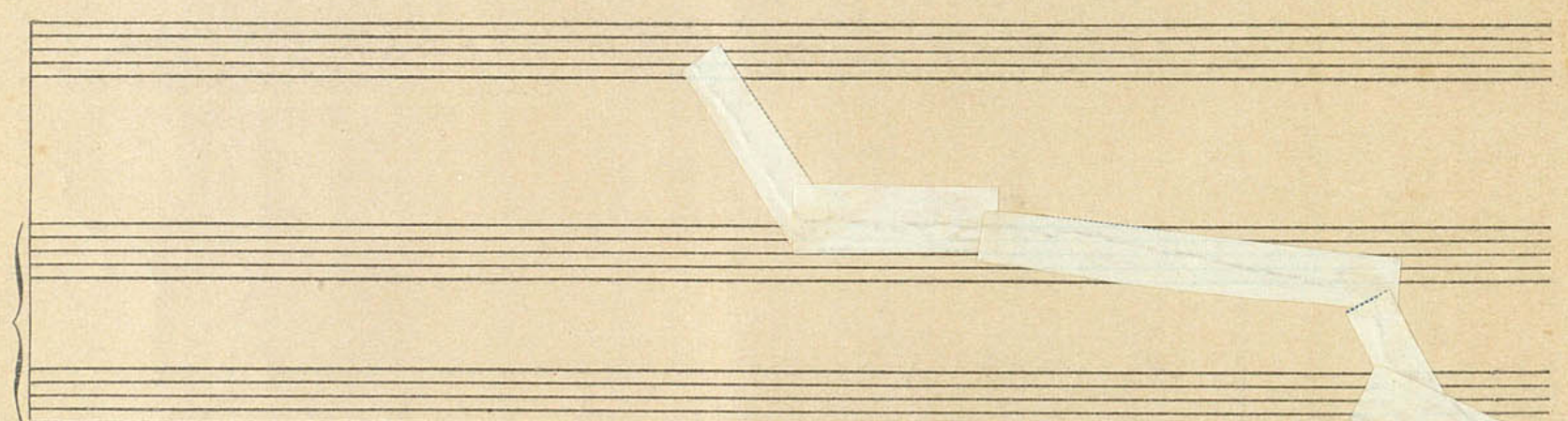

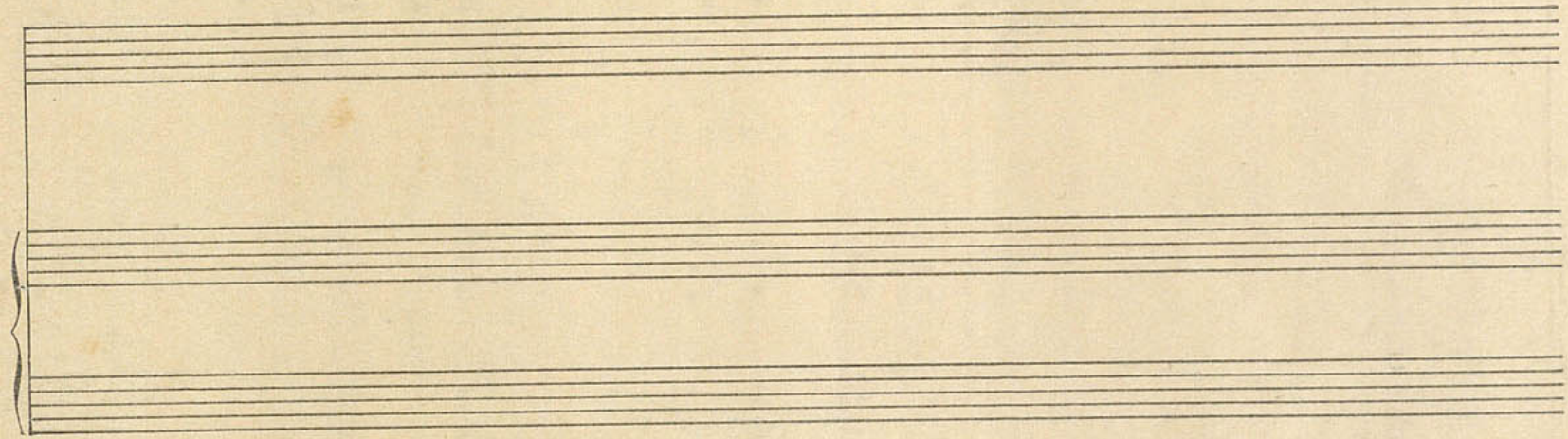

B. & H. Nr. 5. A.
7. 09.

Fic Henry Bransen.

Sauis Glass Op 6.

Allegro con brio.

a tempo

im quieto
f molto espresso e poco ritardato.

mf

p

mf

1 3 2 1

4 2

1 4

1 4 3 2

p tranqu.

p tranqu.

a tempo

cresc.
a tempo

cresc.

Four empty musical staves at the bottom of the page, arranged in two pairs. The top pair consists of two staves (treble and bass clef), and the bottom pair consists of two staves (treble and bass clef).

Vivace giocoso.

x

rit

f Sostenuuto

f Sostenuuto

pp

allegro

This system concludes the page with a vocal line and piano accompaniment. The piano part is marked with 'pp' (pianissimo) and 'allegro'. The piano accompaniment consists of sustained chords and simple rhythmic patterns.

Handwritten musical score for the third system. The piano part has a more complex rhythmic structure. Performance instructions include *Sostenuto* written above the vocal line and *Sostenuto* written above the piano part. The instruction *a tempo.* appears at the end of the system.

Handwritten musical score for the fourth system. The piano part features a prominent bass line. Performance instructions include *ritinente* written above the vocal line and *ritinente* written above the piano part. The instruction *a tempo.* appears at the end of the system.

cresc. e accelr.

cresc e accel.

mf giocoso

f *lessiem*

cresc.

cresc

cresc

f marc.

f marc.

Handwritten musical score, first system. Includes vocal line and piano accompaniment. Annotations: *ten* (written above the vocal line), *pp* (written below the vocal line), and *ten* (circled above the piano accompaniment).

Handwritten musical score, second system. Includes vocal line and piano accompaniment. Annotations: *7o tranqu* (written below the vocal line), and *tranq* (circled above the piano accompaniment).

Handwritten musical score, third system. Includes vocal line and piano accompaniment. Annotations: *poco string.* (written below the vocal line), and *poco string.* (written above the piano accompaniment).

pp leggiero

Simile.

Simile.

slentando

f slargando.

slentando

f slargando

- poco cresc.* (poco crescendo)
- a tempo* (return to original tempo)
- rit* (ritardando)
- a tempo a tempo* (return to original tempo)

Spring

f precipitandosi.

M3 (ces)

M3

2

2

8va = 6va

8va = 6va

p cresc.

p cresc.

8va

19^m

Sonata.

1.

Edmund Fabild

Til Henry Bramsen.

Louis Glass. Op. 5.

Allegro con brio.

mus 9566.0102

J. S.

2. 5.

*cresc.
a tempo*

mf f III° inquieto

tranz.

a tempo

p tranz.

cresc.

mf

p

pp

p.

ritineute f atempo

dim.

canzona

morendo

J.S.

crese.

rall

Andante

brav.

Stringendo

6.

8. $\frac{4}{4}$

1 4 2 4 2

cresc. e string.

4

Sostenuto *a tempo*

4 4 2 1

ritenente

4 4 1 1 4

cresc. e accell.

mf giocoso

cresc.

f marc.

less.

ten

3 3 4

tranz. p tranz.

3 2 1 0 4 2

poco string.

3 2 1 0 4

cresc. *rit f*

1 4 0 !

pp *leggiero*

Simile

1 1 4 2 4 4 1 1 2

1 2 1 1

3 4 0 1 2 3

rall.

Slentando

1 2

f *Slargando*

2 1 4 4 1 2 1

2 1 4 2 1 4

2 3 3

rit.

a tempo

f

2.

V. S.

~~2~~

br. *cruc.*

p

cruc.

p

pp

rit.

p

rit.

p

f Sostenuto
a tempo

p

cresc.

f Sostenuto
a tempo

p

cresc.

rit. p mf giocoso.

rit. p mf giocoso.

1 4 2 0 4 1 4 1 4 1 4 2 4

cresc.

flaut.

Sp

cresc.

f

precipitau dosi

p cresc.

ff

W.G. 8/3-29

Blank musical manuscript paper with ten sets of five-line staves.

p. t. Henry Braunsen

Edmund Fabild

Sonate

for

Pianoforte of Violoncel

of

Guis Glass

mus 9506 0102

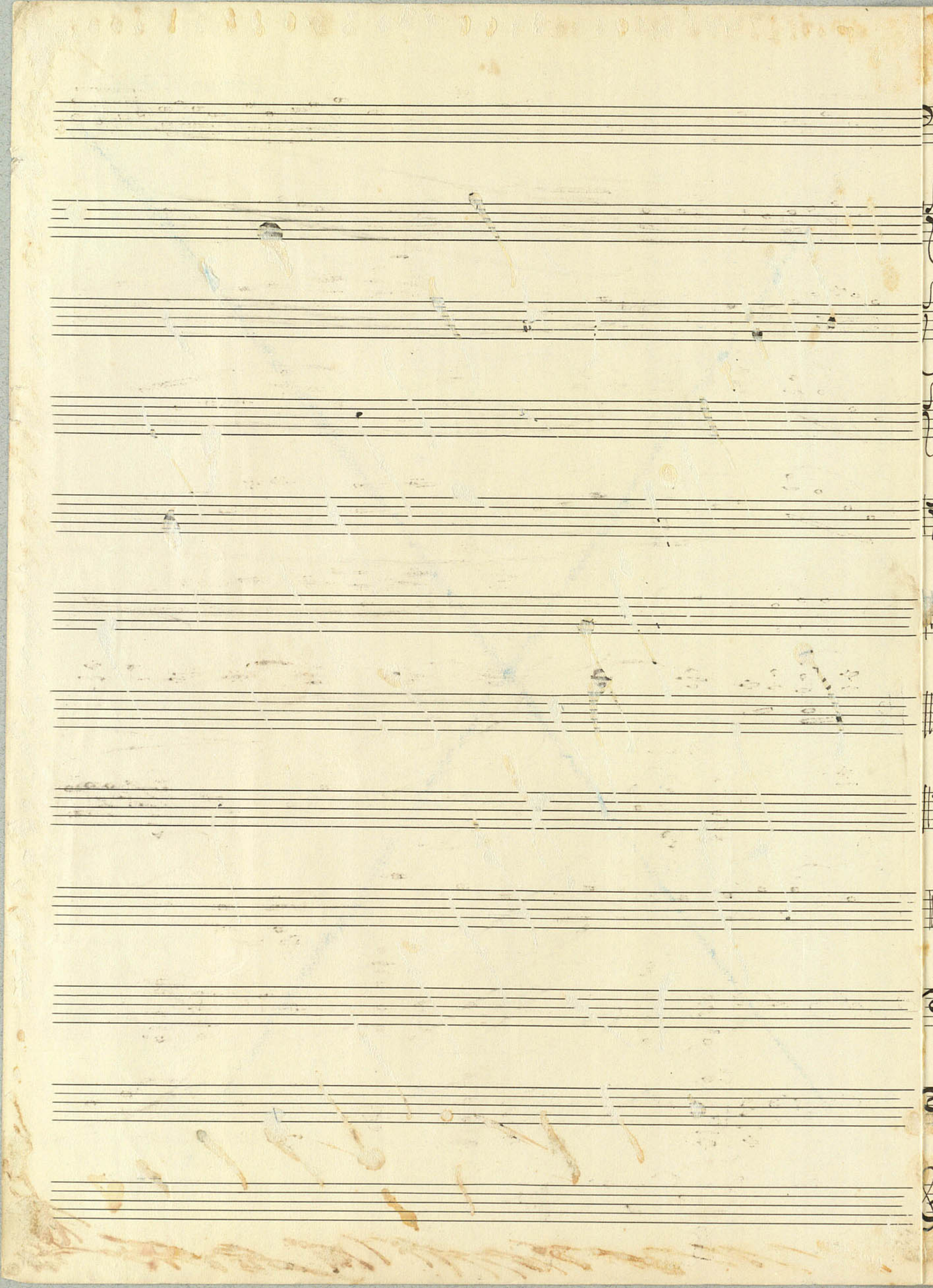

Allegro con brio

Violoncello

A series of ten empty musical staves, providing space for further notation. The staves are arranged in two groups of five, with no musical content on these pages.

a tempo

p tranquillo.

cresc.

mf

pp

p cresc.

Rit. hude a tempo.

Two empty musical staves at the bottom of the page.

string

Andante placido e sostenuto.

Empty musical staff.

Empty musical staff.

Empty musical staff.

1 4 1 4 2 4 3 4 4

cresc. et strum

rit sostenuto

al tempo p

4 4 1 1 4 4

cresc. V

mf giocoso

cresc.

V

p

g

1 2

p tranqu.

4 4 3
Pre string

cresc.

simile

p leggiero

rall
ad lib

ten.
cresc.

slargando

Sempre f e marc.

p molto cresc.
a tempo

rit
a tempo

tr

p

cresc.

- Staff 1: *p* (piano), *cresc.* (crescendo), *gocoso* (written in brown ink).
- Staff 2: *cresc.* (crescendo).
- Staff 3: *gocoso* (written in brown ink).
- Staff 4: *cresc.* (crescendo).
- Staff 5: *precipitandosi.* (written in brown ink).
- Staff 6: *ms precipitandosi cresc.* (written in brown ink).
- Staff 7: *p molto cresc.* (written in brown ink).

Other markings include *4 4*, *3*, *2*, *9*, *3 1 2*, and *3 1 2* above notes, and various accidentals and slurs throughout the score.

Allegro

Louis Glass . Sonata for cello & piano.

Edmund Rabild

1.

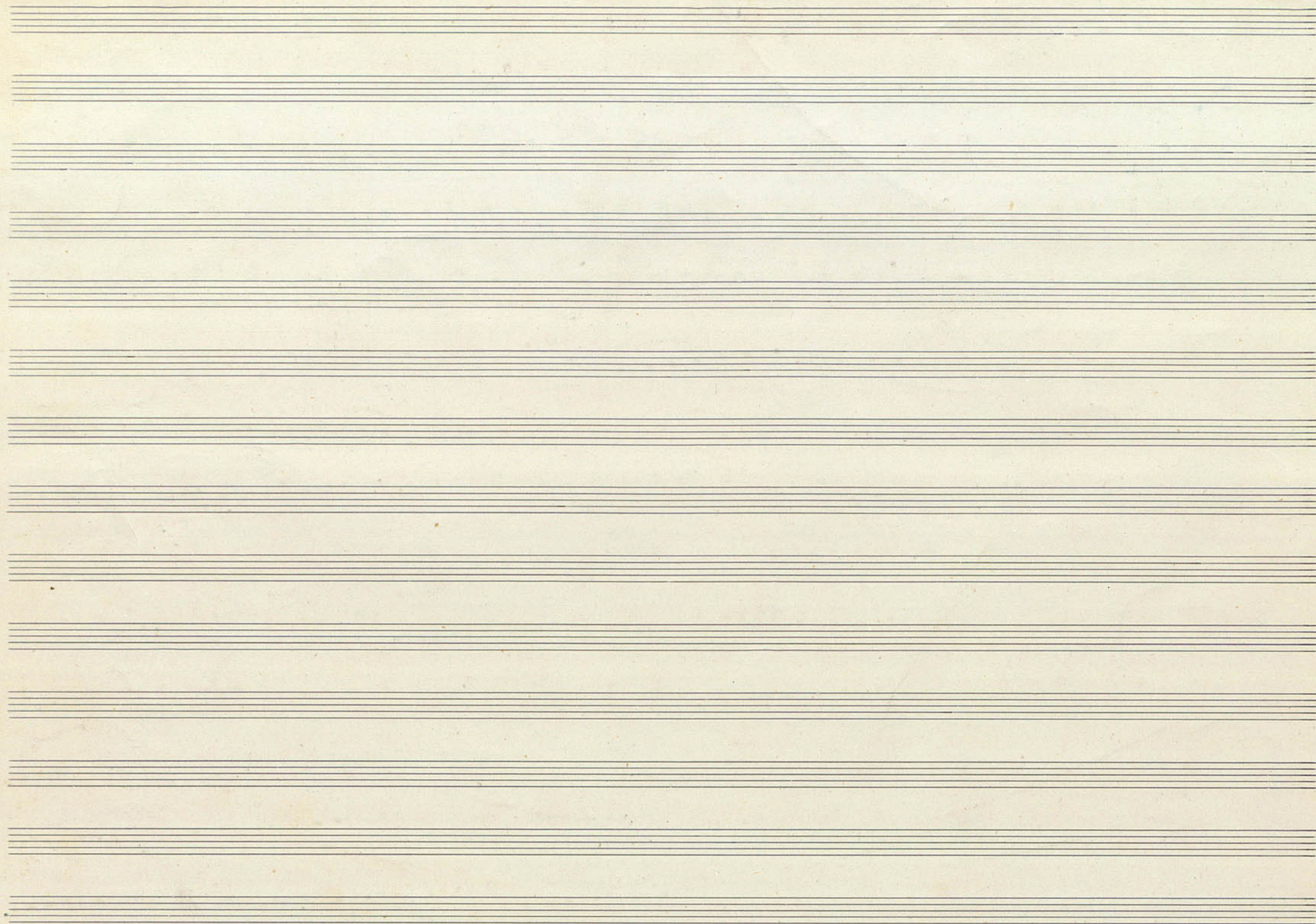

A single staff of handwritten musical notation. The notation begins with a treble clef, a sharp sign indicating the key signature (F#), and a 4/8 time signature. The first measure contains a quarter note on the first line (F#) with a sharp sign above it, followed by a quarter rest. The second measure contains a quarter note on the second line (G) with a sharp sign above it, followed by a quarter rest. The third measure contains a quarter note on the second space (A) with a sharp sign above it, followed by a quarter rest. The fourth measure contains a quarter note on the third line (B) with a sharp sign above it, followed by a quarter rest. The fifth measure contains a quarter note on the third space (C) with a sharp sign above it, followed by a quarter rest. The sixth measure contains a quarter note on the fourth line (D) with a sharp sign above it, followed by a quarter rest. The seventh measure contains a quarter note on the fourth space (E) with a sharp sign above it, followed by a quarter rest. The eighth measure contains a quarter note on the first line (F#) with a sharp sign above it, followed by a quarter rest. The ninth measure contains a quarter note on the second line (G) with a sharp sign above it, followed by a quarter rest. The tenth measure contains a quarter note on the second space (A) with a sharp sign above it, followed by a quarter rest. The eleventh measure contains a quarter note on the third line (B) with a sharp sign above it, followed by a quarter rest. The twelfth measure contains a quarter note on the third space (C) with a sharp sign above it, followed by a quarter rest. The thirteenth measure contains a quarter note on the fourth line (D) with a sharp sign above it, followed by a quarter rest. The fourteenth measure contains a quarter note on the fourth space (E) with a sharp sign above it, followed by a quarter rest. The fifteenth measure contains a quarter note on the first line (F#) with a sharp sign above it, followed by a quarter rest. The sixteenth measure contains a quarter note on the second line (G) with a sharp sign above it, followed by a quarter rest. The seventeenth measure contains a quarter note on the second space (A) with a sharp sign above it, followed by a quarter rest. The eighteenth measure contains a quarter note on the third line (B) with a sharp sign above it, followed by a quarter rest. The nineteenth measure contains a quarter note on the third space (C) with a sharp sign above it, followed by a quarter rest. The twentieth measure contains a quarter note on the fourth line (D) with a sharp sign above it, followed by a quarter rest. The notation ends with a double bar line.

Ten blank musical staves, each consisting of five horizontal lines, arranged vertically below the first staff. The staves are empty and contain no musical notation.

mus 9506.0102