Psalm 75 - Canonisch Voorspel

2 klavieren en pedaal of manualiter

matig snel
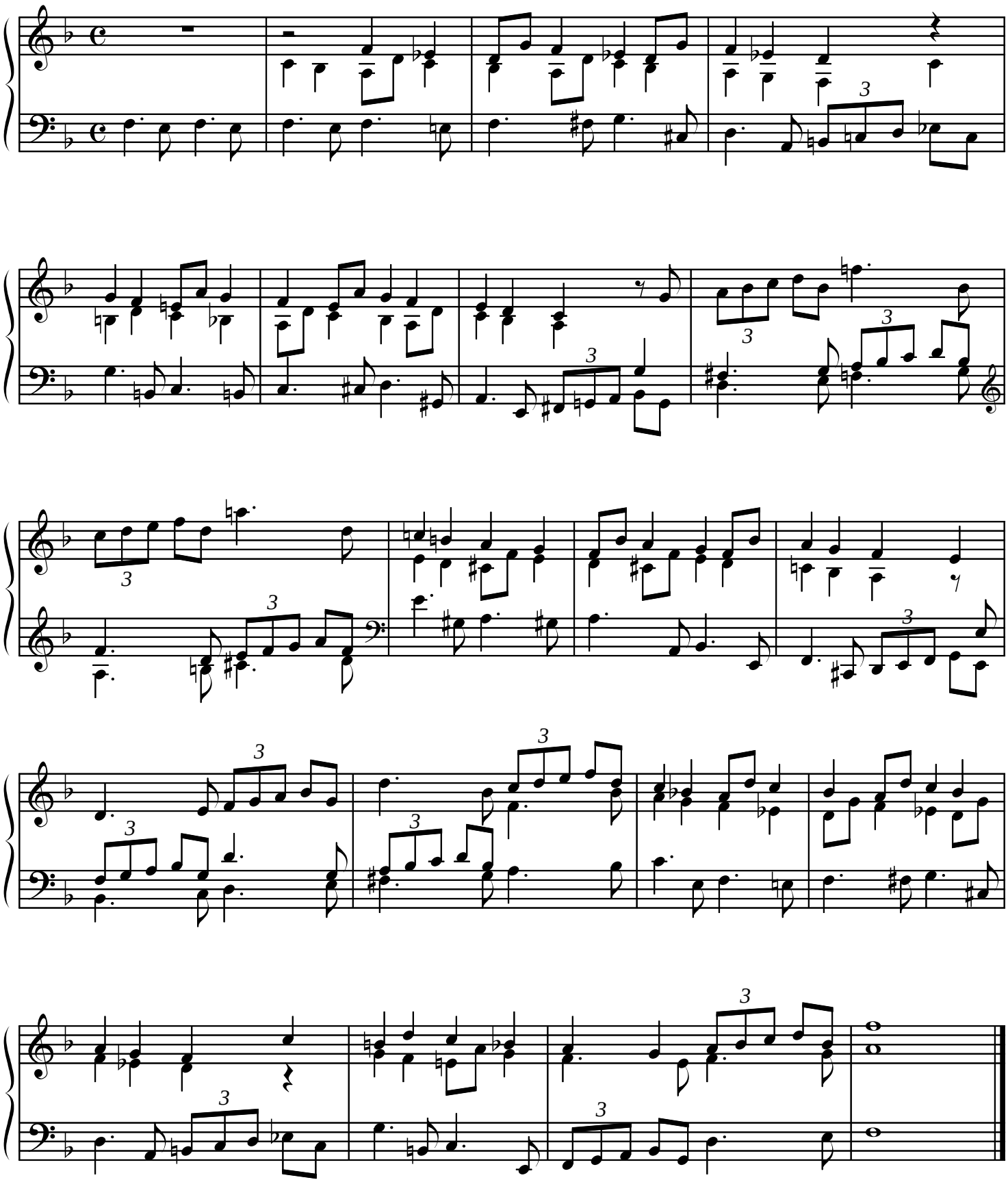
Rob Peters