

Die Zauberflöte.

Deutsche Oper in 2 Akten.

W. A. Mozart.

Ouverture
Adagio

Allegro

3

6

f

7

p f p f p f p

p f f p f p

p f p f p f p

p f p f p f p

11

12

13

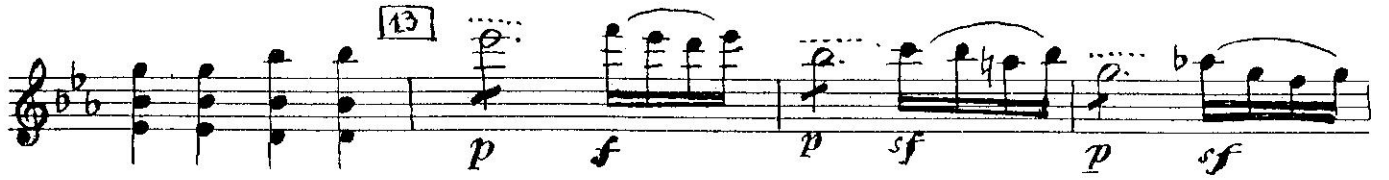

ACT I

Nº 1 Introduction

Allegro

p *f* *p*

f *p*

14 *tr* *tr*

tr *cresc.* *f* *tr*

tr

1 *f* *p*

f *p*

tr *tr*

cresc. *f* *sf* *p* *sf* *p* *sf* *p*

sopra una corda

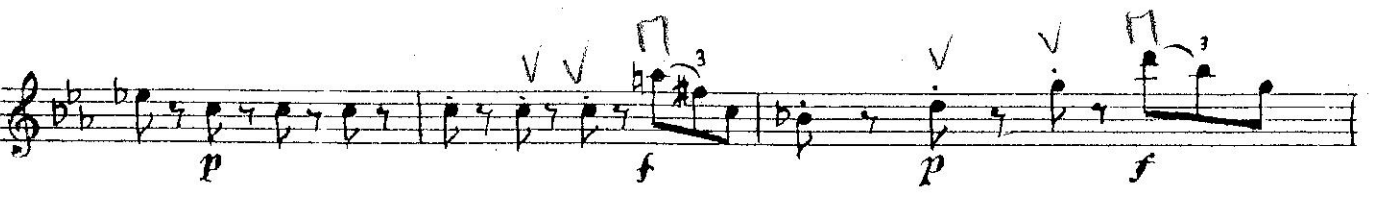
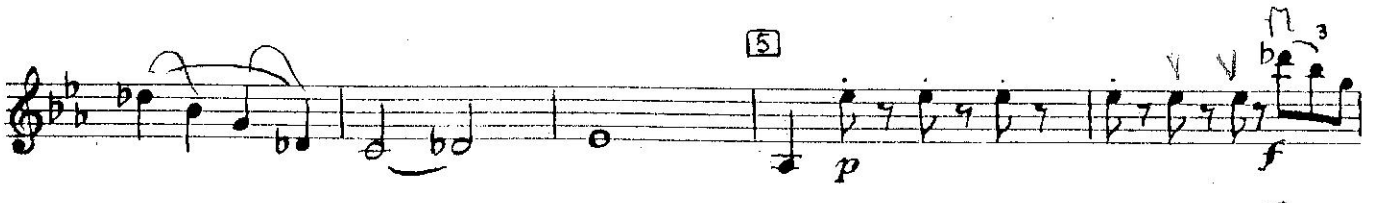
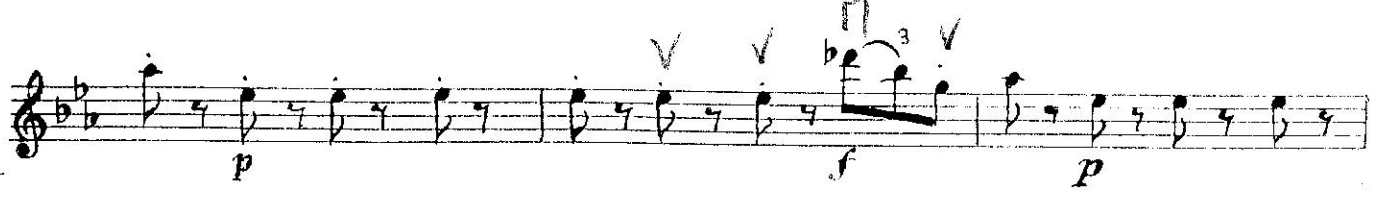

Nr. 2 Arie
Andante

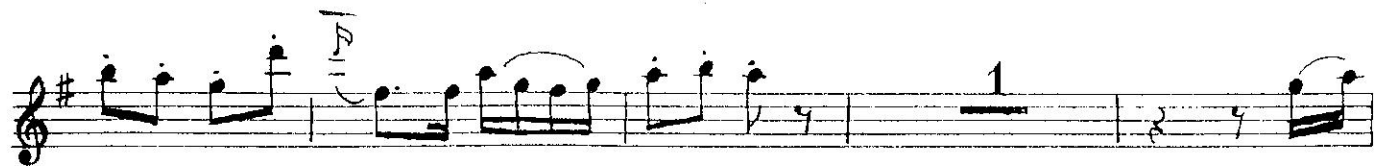

Nr 3 Arie
Larghetto

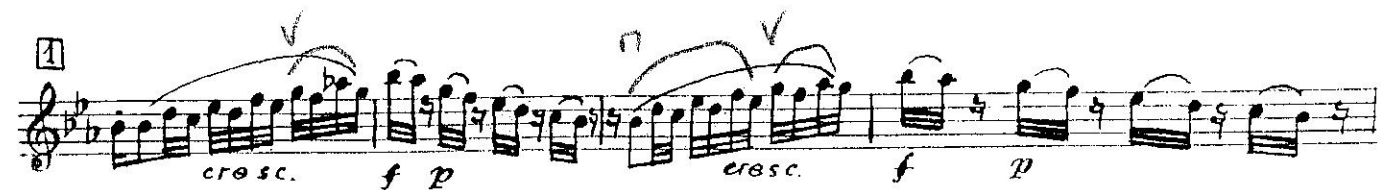
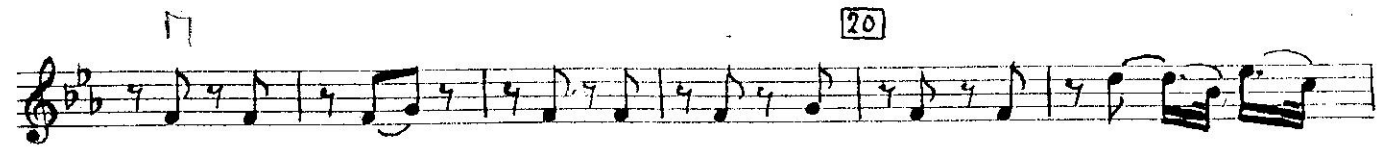

p *cresc.*

50 *f* *p*

60 *cresc.* *f*

p *v* *v*

Nr 4 Arie
Allegro maestoso

cresc. *f*

Recit. *p* *p* *cresc.* *f* *p* *cresc.*

Larghetto

mf *p*

mf *f*

f *p*

fp *fp* *p*

Allegro moderato *p*

f *p* *cresc.*

f *p*

2

- 15 -

fp

cresc.

cresc.

2

Nr. 5 Quintett.

Allegro

f

p

tr.

1

p

1

tr

1

cresc.

2

f. *p*

sf *f*

1

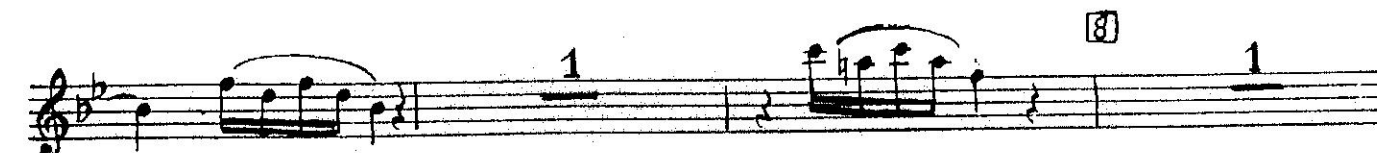

mf *p* *mf*

sfp *sfp*

sf *p*

sf *p*

Andante
pizz.
p.

2
sf *pe*

9 4

4

Nr. 6 Terzett.

Allegro molto

1

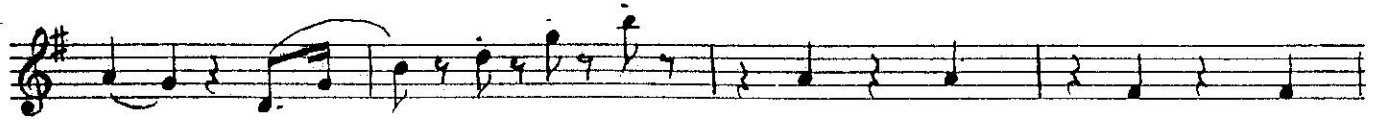

2

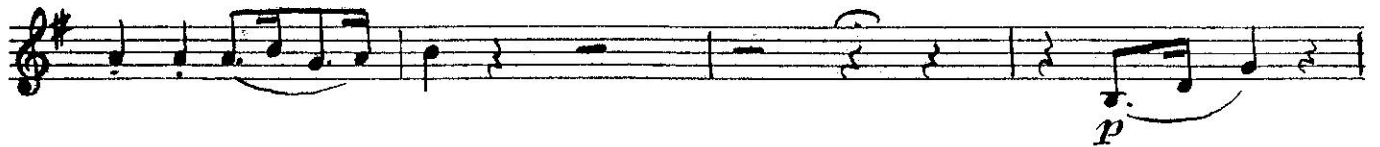

Nr. 7 Duett
Andantino

[1]

[2]

Nr 8 Finale

Larghetto

✓ 57

1

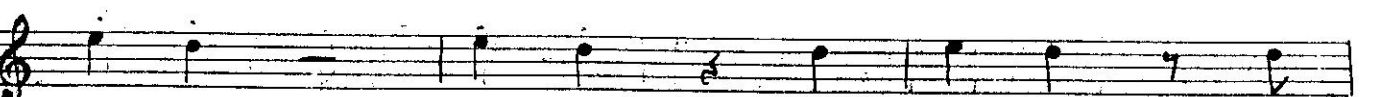
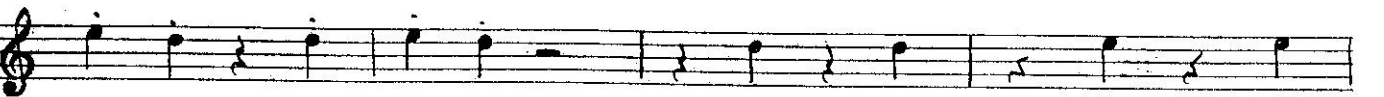

Allegro

p

f

Allegro assai

Recit.

f

#p

Adagio

7 Andante a tempo

2

mf

p

a tempo, Adagio

cresc.

f

p

sf

p

Andante a tempo

p *p*

Recit.

Div.

p

fp

Line 1: Treble clef, 4/4 time signature. Notes: G4, A4, B4, C5, B4, A4, G4. Dynamics: *cresc.*, *mf*, *p*. Handwritten "V" above the final note.

Line 2: Treble clef. Notes: G4, A4, B4, C5, B4, A4, G4. Handwritten "n" above the first note, "n" above the fifth note, and "V" above the eighth note.

Line 3: Treble clef. Notes: G4, A4, B4, C5, B4, A4, G4. Handwritten "V" above the first note, "n" above the second note, and "n" above the eighth note.

Line 4: Treble clef. Notes: G4, A4, B4, C5, B4, A4, G4. Handwritten "V" above the first note, "n" above the second note, and "n" above the eighth note.

Line 5: Treble clef. Notes: G4, A4, B4, C5, B4, A4, G4. Handwritten "V" above the first note, "n" above the second note, and "n" above the eighth note.

Line 6: Treble clef. Notes: G4, A4, B4, C5, B4, A4, G4. Handwritten "n" above the first note, "V" above the second note, "n" above the third note, "V" above the fourth note, and "n" above the eighth note. Dynamic marking: *cresc.*

Line 7: Treble clef. Notes: G4, A4, B4, C5, B4, A4, G4. Handwritten "5" above the fifth note.

2 / Presto

pp

allegro

Adagio

Presto

ff p fp

fp fp

cresc. f p

Andante

allegro

p

p

sf p

sf p 3

p

Handwritten annotations: *V*, *π*, *V*, *π*

cresc. *p*

sf *p*

sf *p* *sf* *p*

sf *p*

Handwritten annotation: *a12*

Tempo marking: **Allegro**

f

Handwritten annotation: *a*

sf *p*

Handwritten annotation: *a*

f *sf* *cresc.*

Handwritten annotation: *a*

f *sf* *p*

Handwritten annotation: *4*

f *p*

Handwritten annotation: *3*

f

pizz
p

5

6
arco
p mf p mf

p

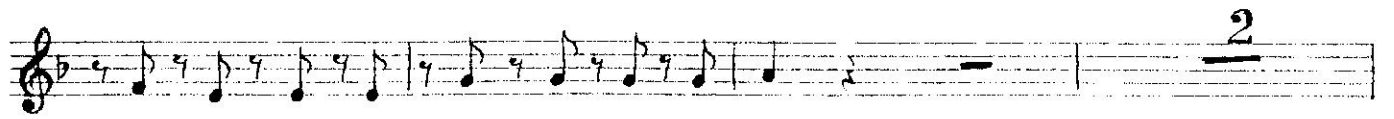

8 π \vee π \vee

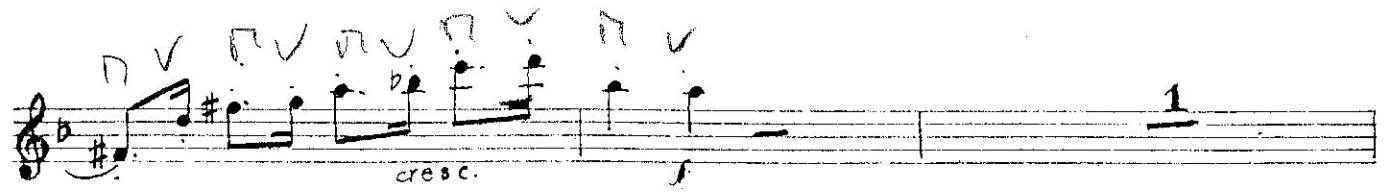
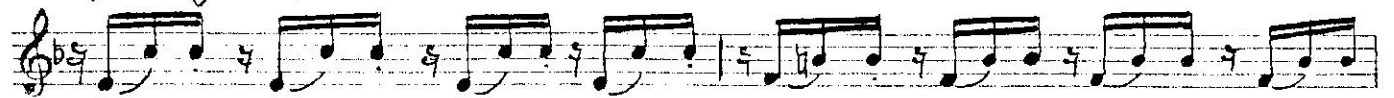

[9]

ACT II.

a 14

Nr. 9 Marsz Andante

TACET

Nr. 10 Arie mit Chör tacet

Nr 11 Duett

Allegretto

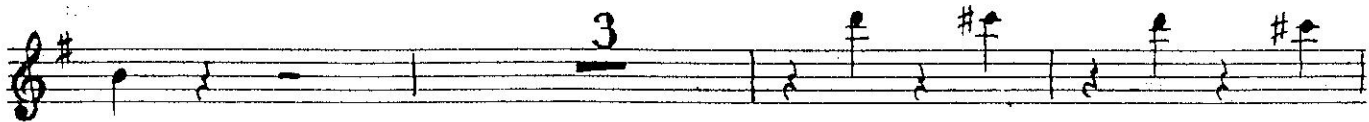
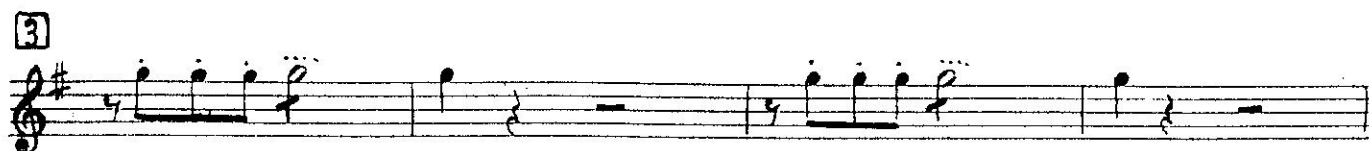
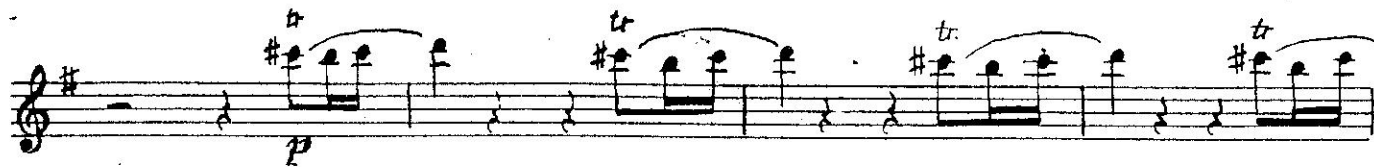

1 *mf p.* *mf p.*

Nr. 14 Arie
Allegro assai

sf p f f f fp fp p cresc.

p f fp

cresc. p cresc. p

fp fp sf p

sf p

fp fp fp f p mf

1

Nr. 15 Arie
Larghetto

~~Nº 16 Terzet~~
Allegretto

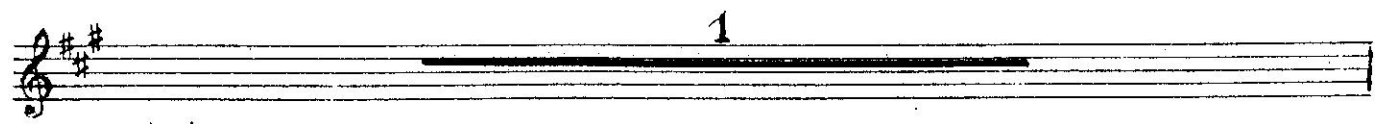
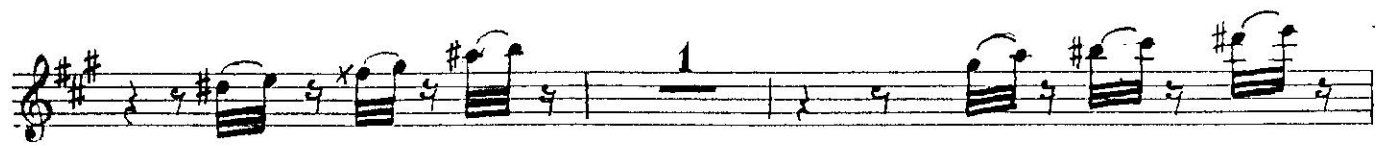

6/8 1/2

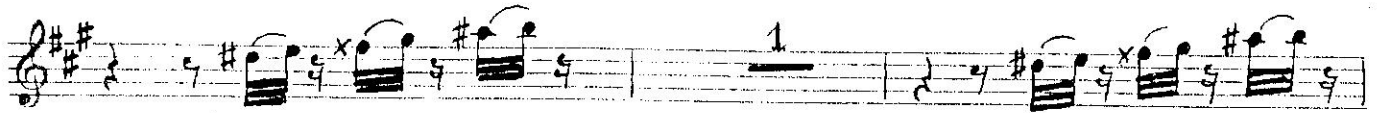
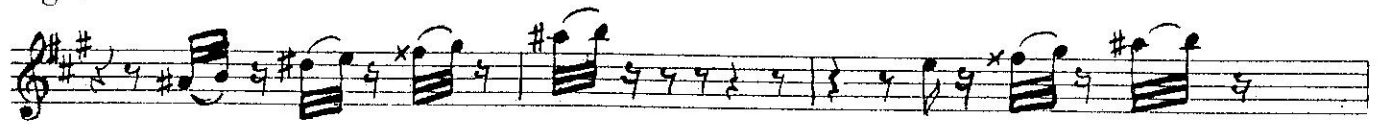

Nr. 17 Arie

Andante

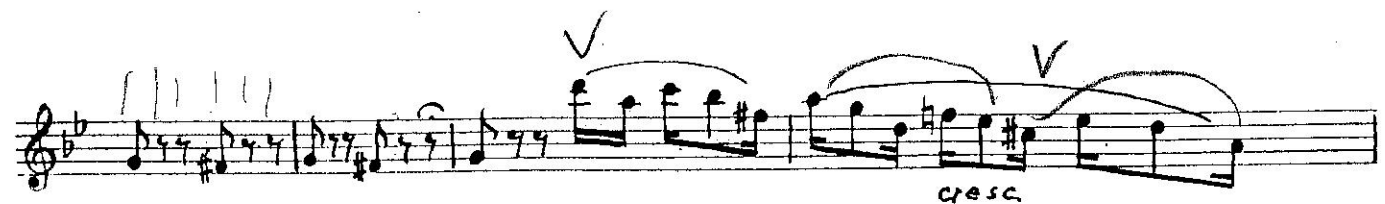
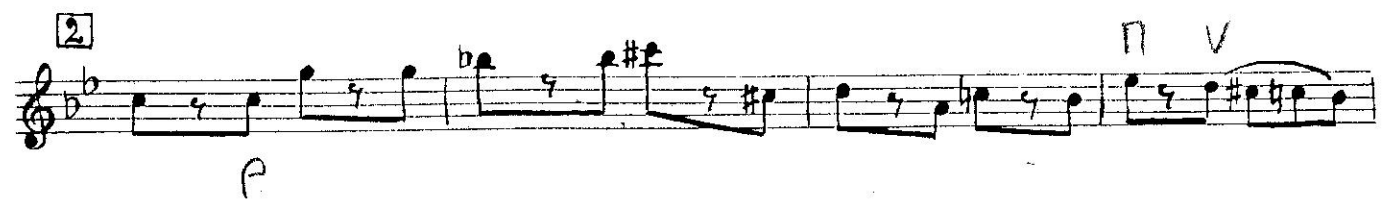

~~Nr. 18~~ Chor der Priester.

Adagio

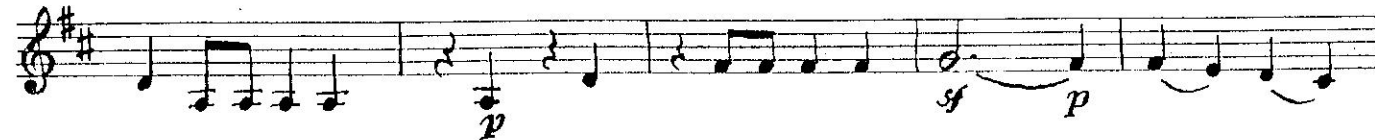
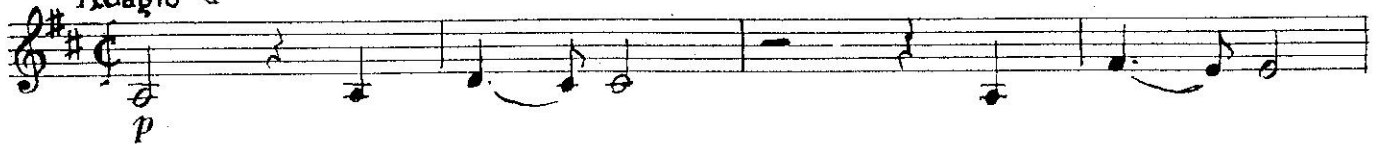

Nr 19 Terzett
Andante moderato

Allegro

1

3

Nr. 20 Arie

Andante

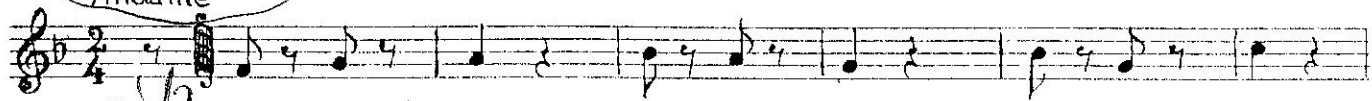

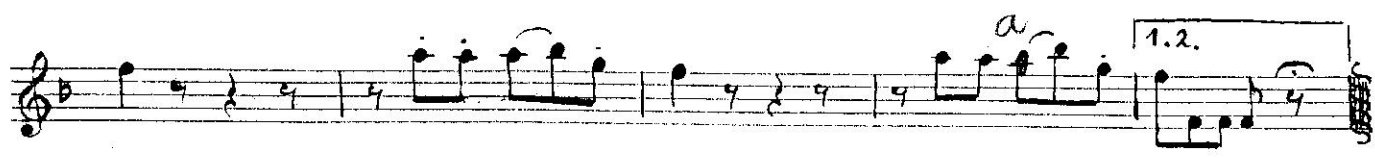

Nr. 21 Finale
Andante

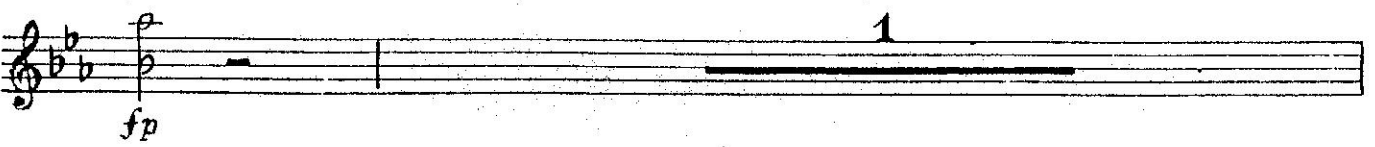

1

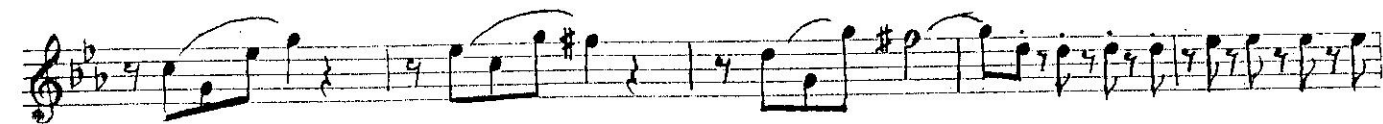
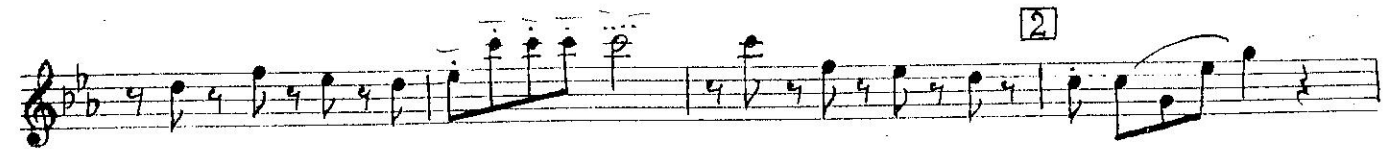
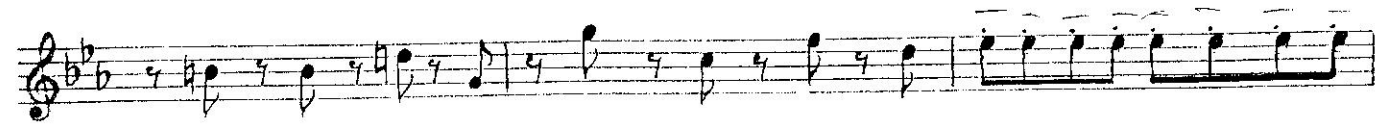

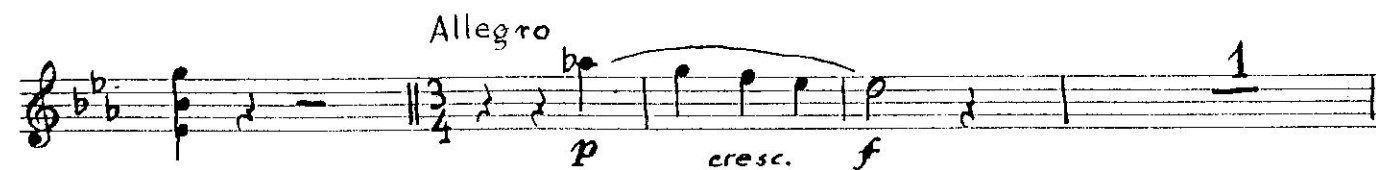

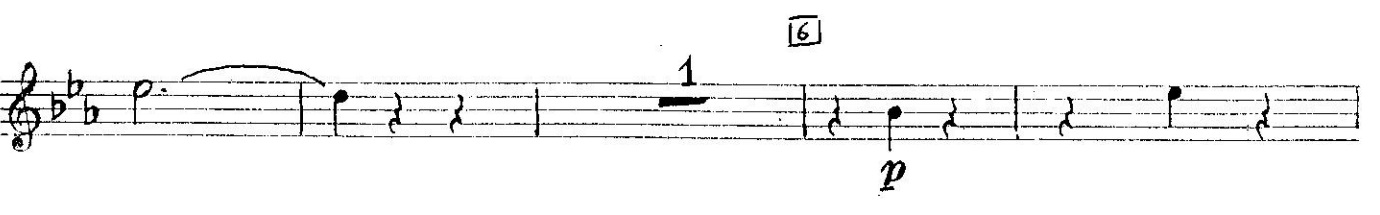
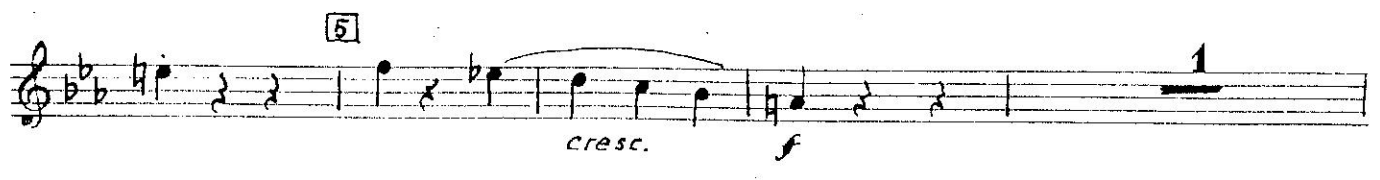

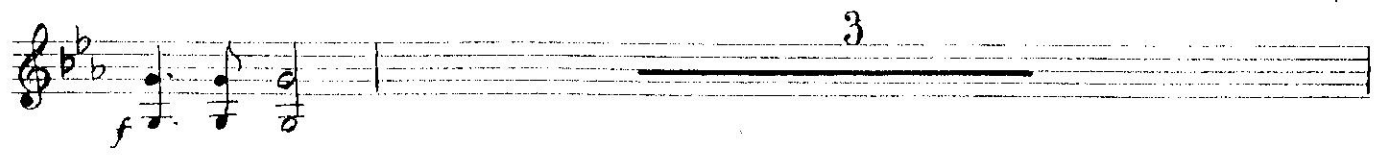

2 II solo

7

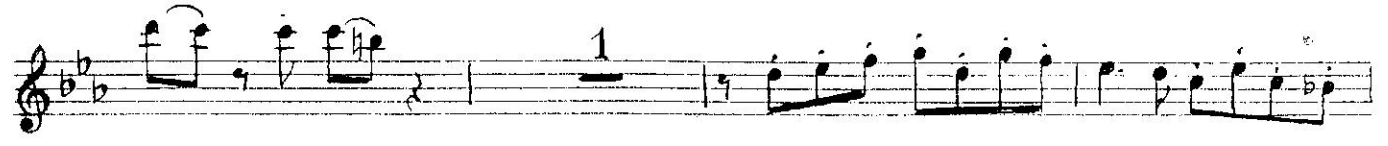

8

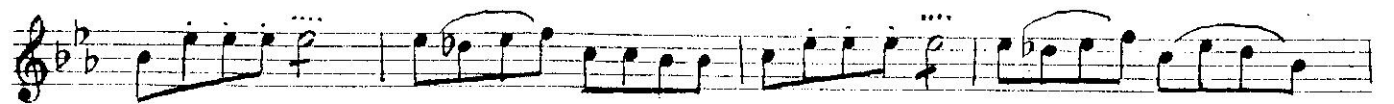
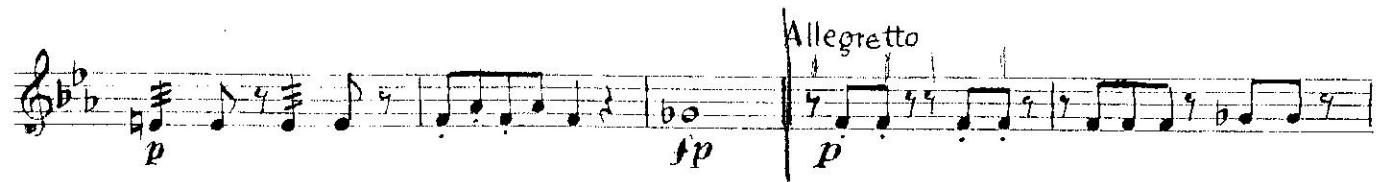

10

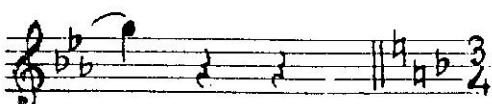
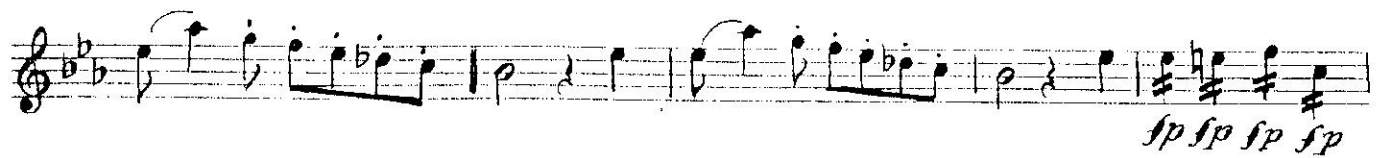
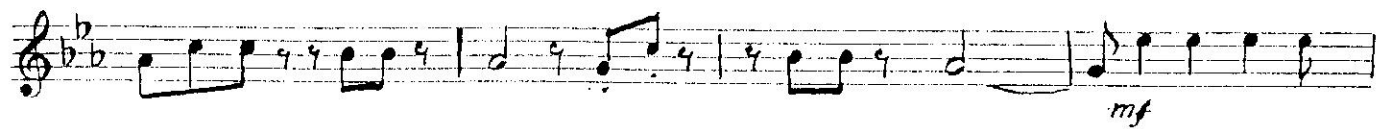

Andante

11

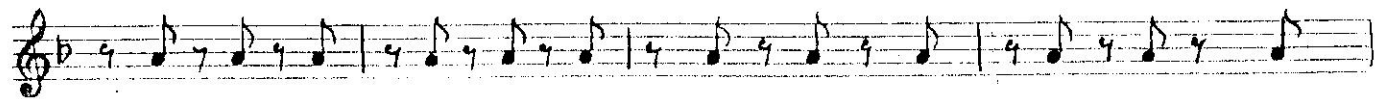
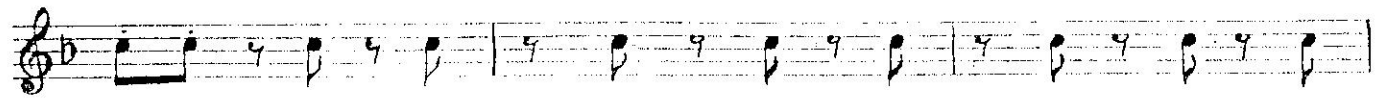

12

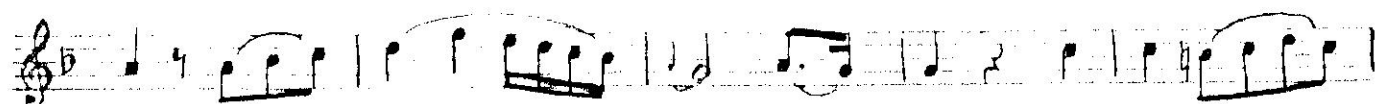
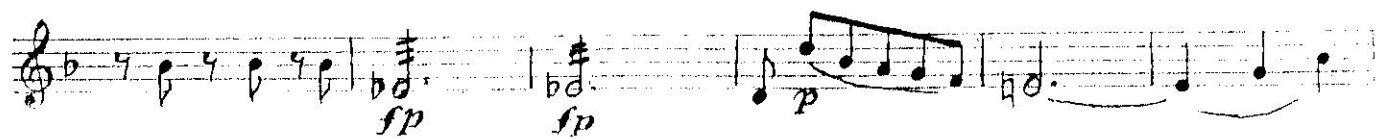

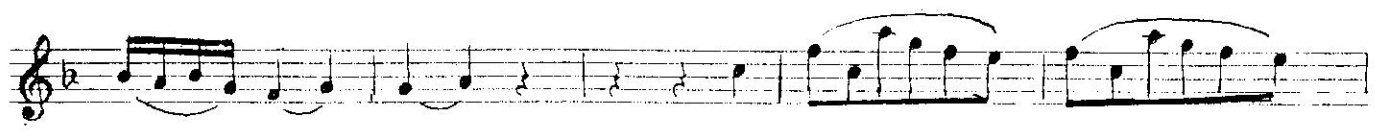

MARSCH
Adagio

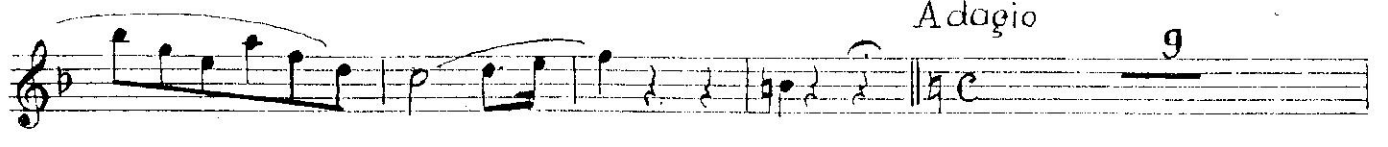

Allegro

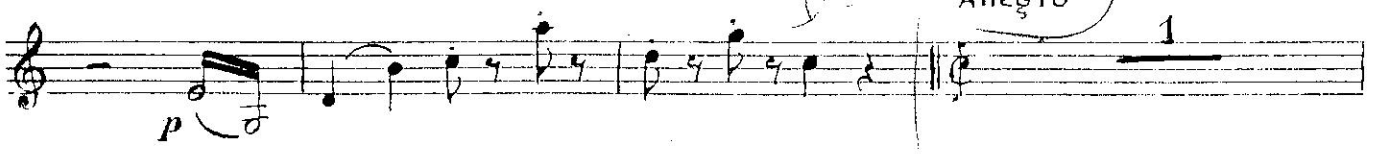

1

- 55 -

15

162

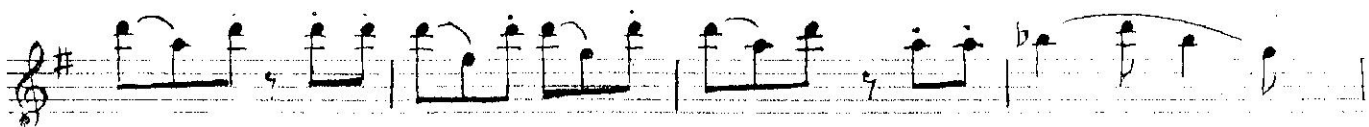
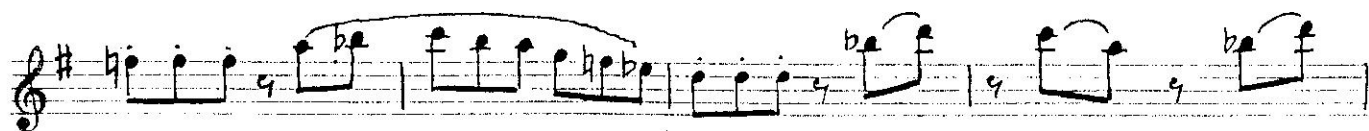

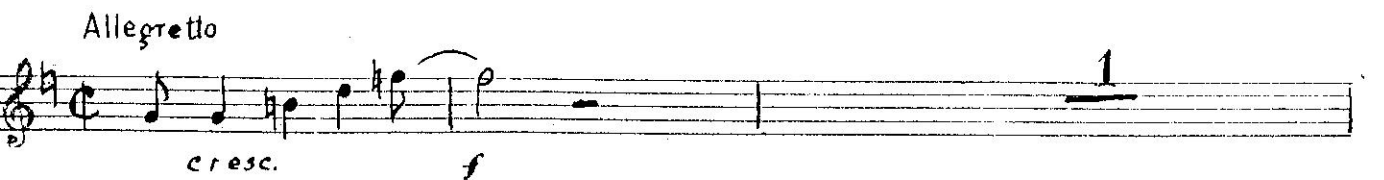
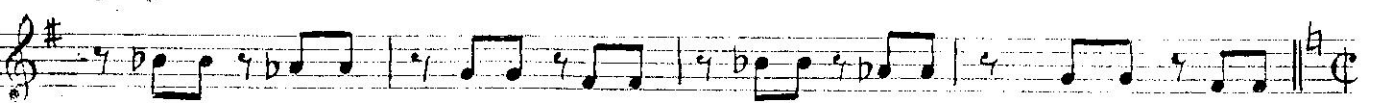
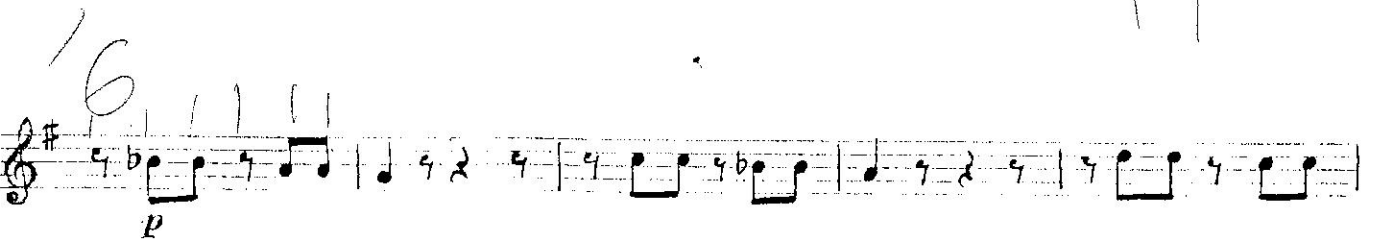
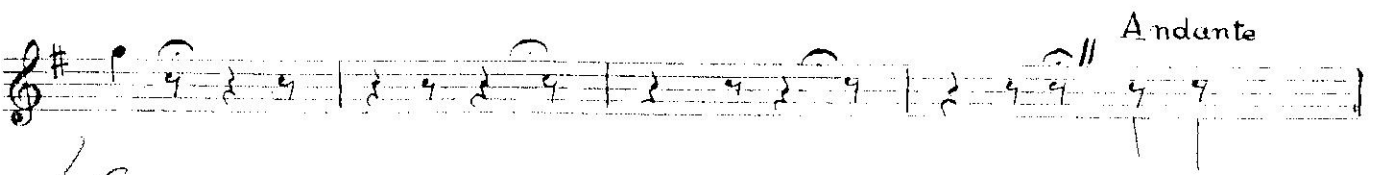
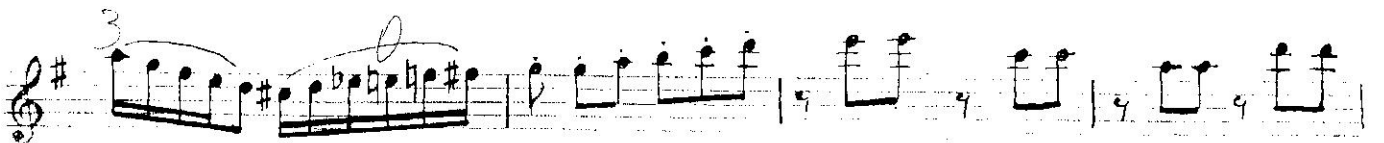
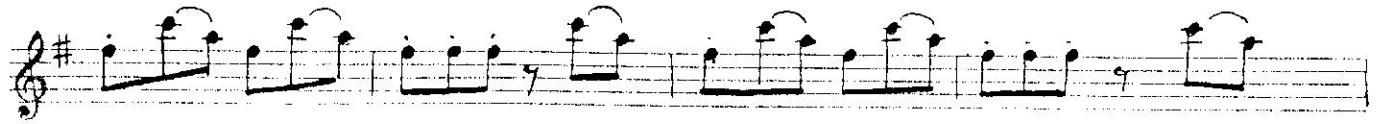

1

Allegro

20

a'2
Int
KORICE

Piu moderato

22

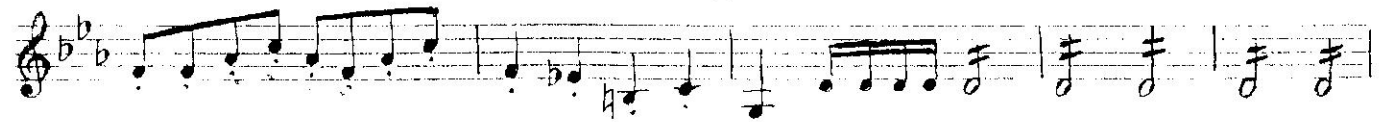

23

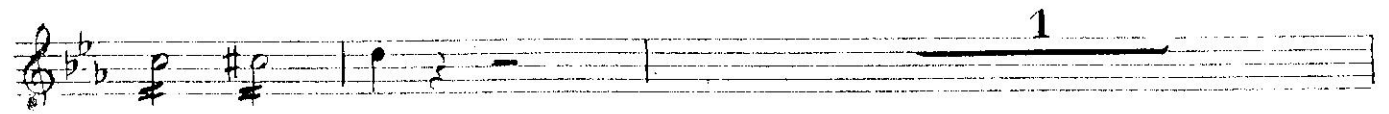

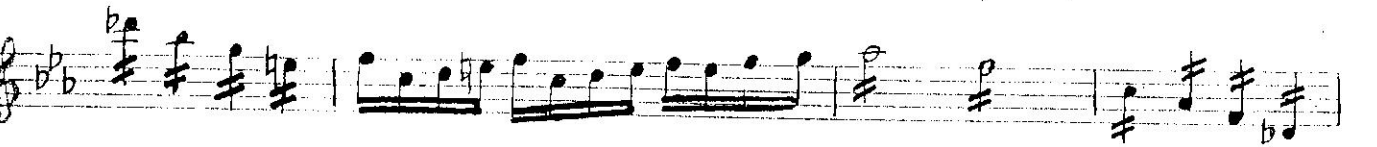
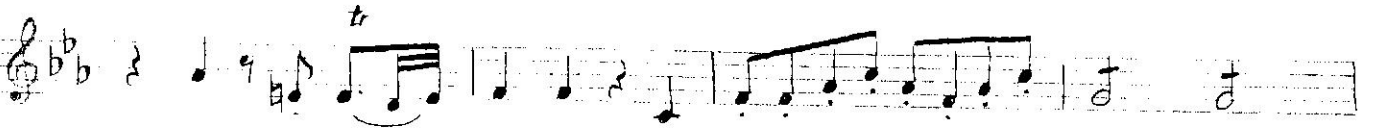

25

Recit

Maestoso

Andante

p

f

p

f

p

f

p

cresc.

f

VI. 12 174/64/CBR

71362
