Capriccio quinto sopra La Bassa Fiamenga

Il primo libro di Capricci fatti sopra diversi soggetti et arie in partitura (1624,1626)

Intavolierung - Anton Höger

Girolamo Frescobaldi

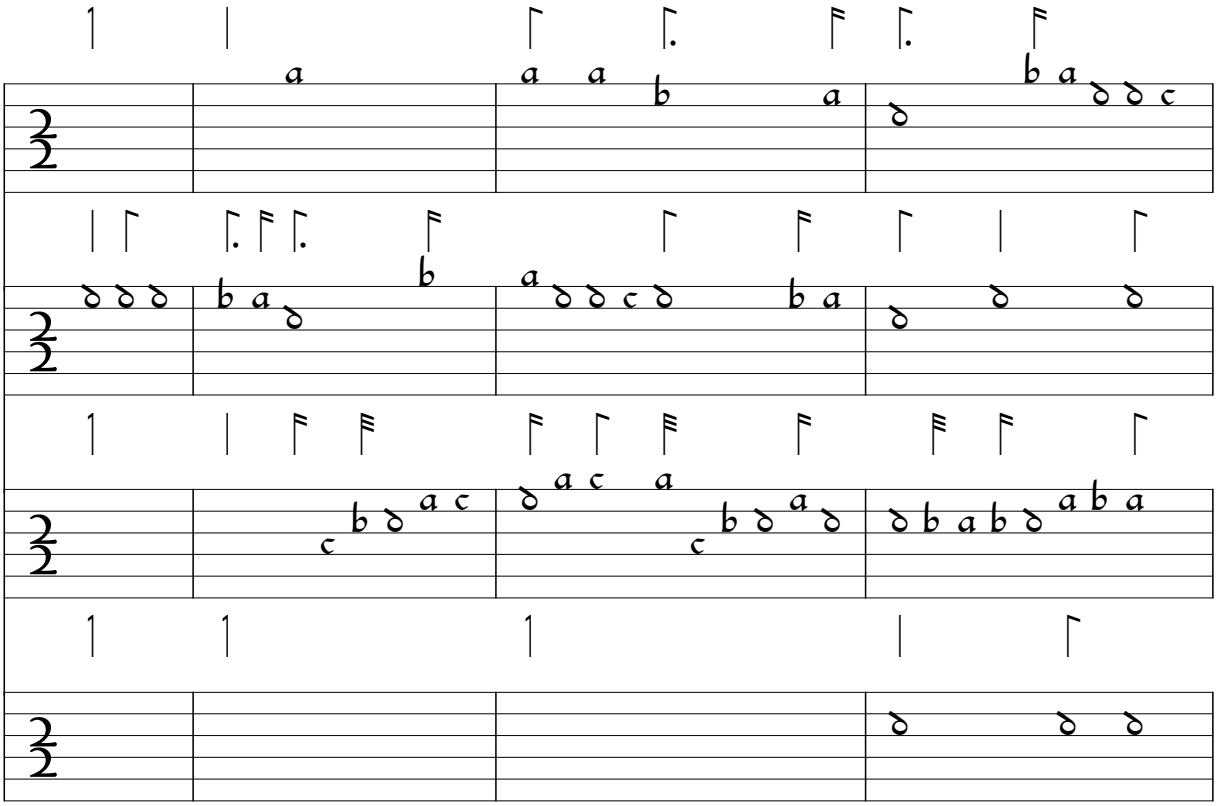

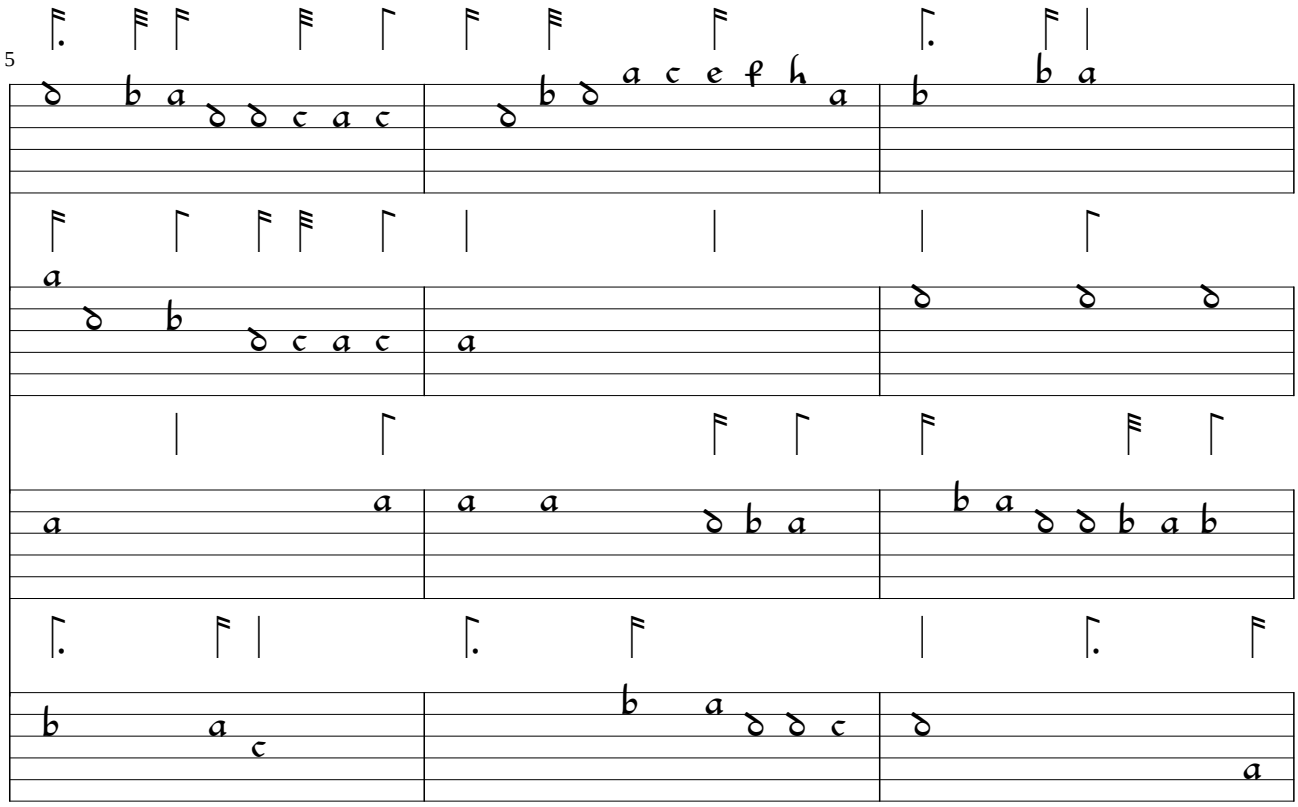
5

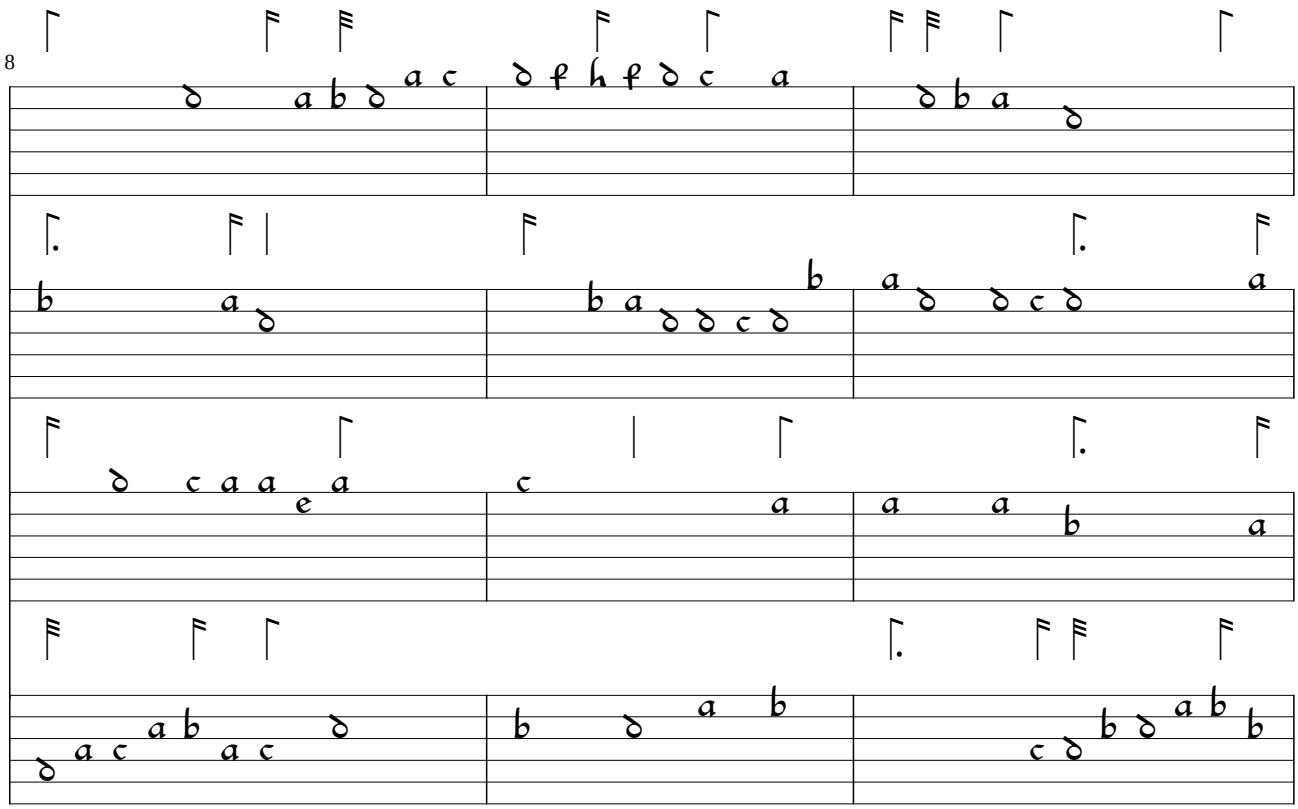
8

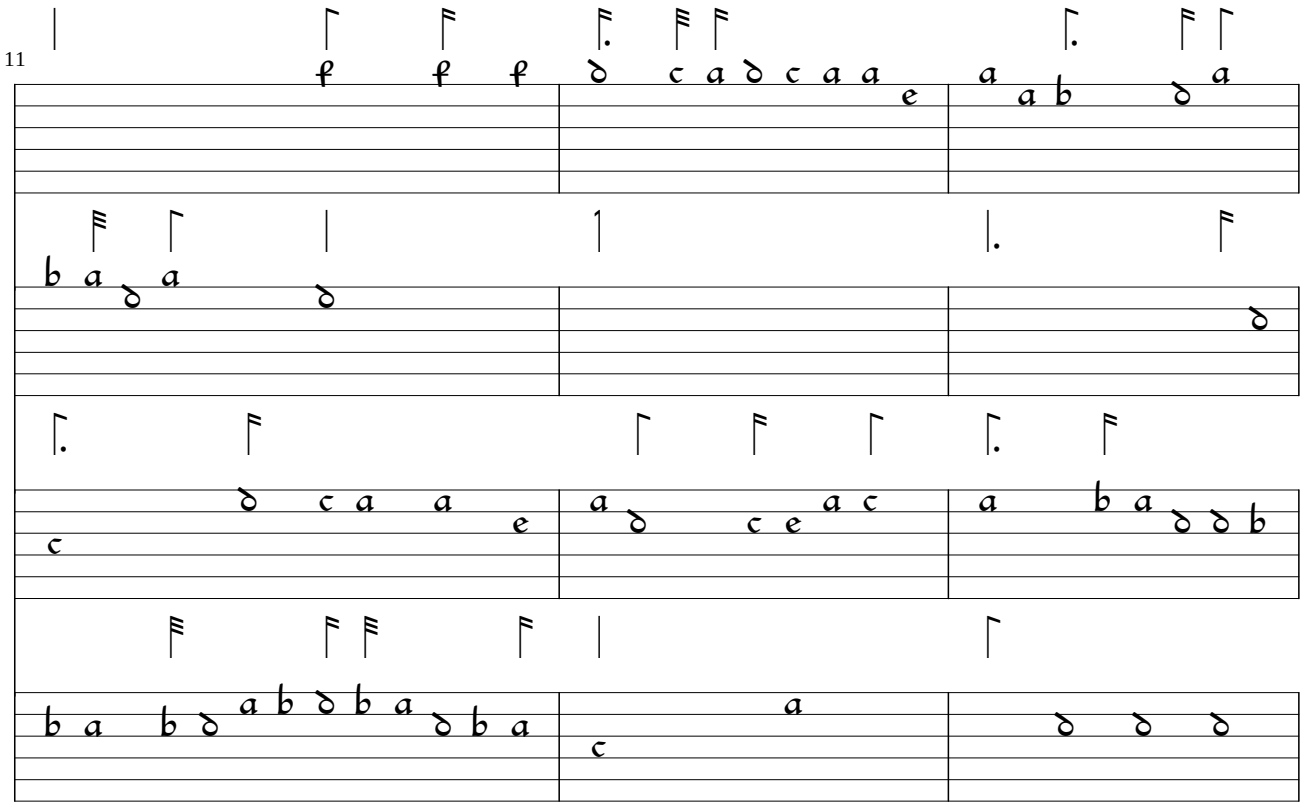
11

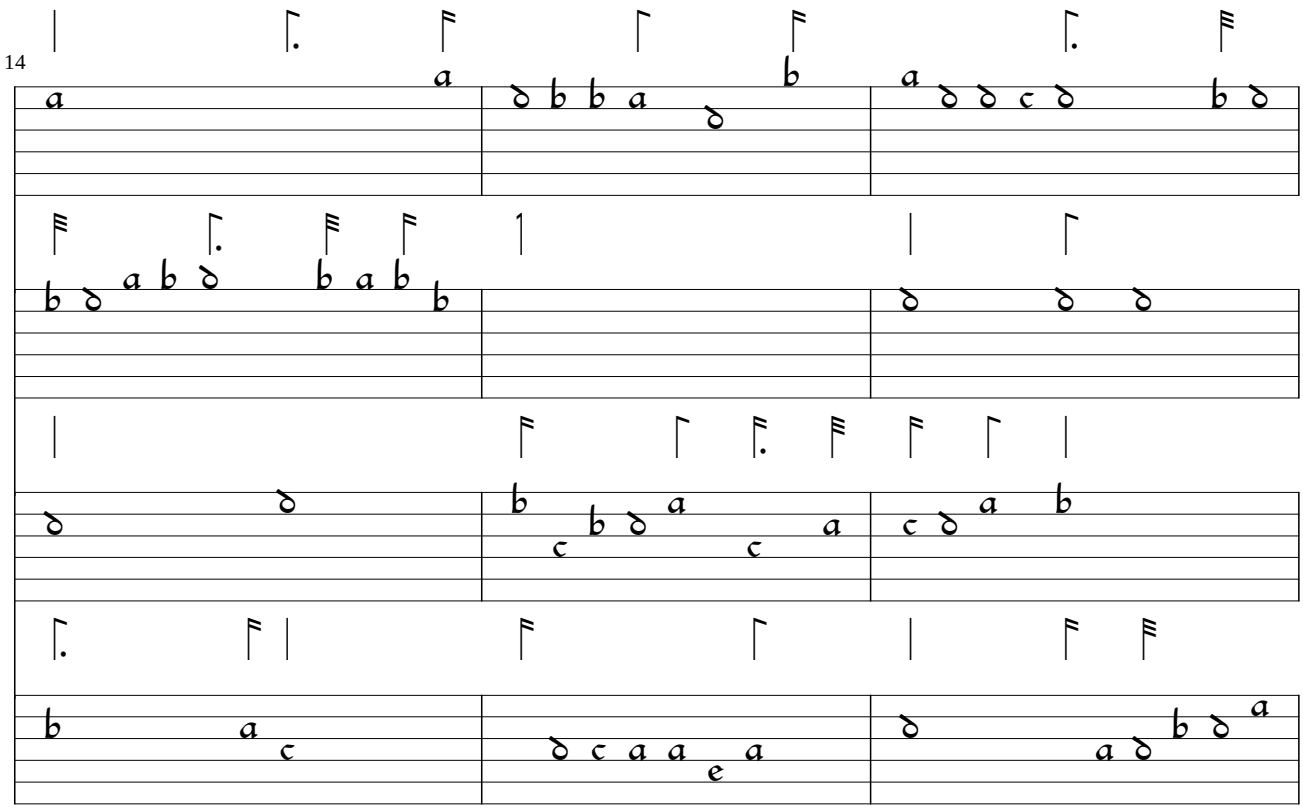
14

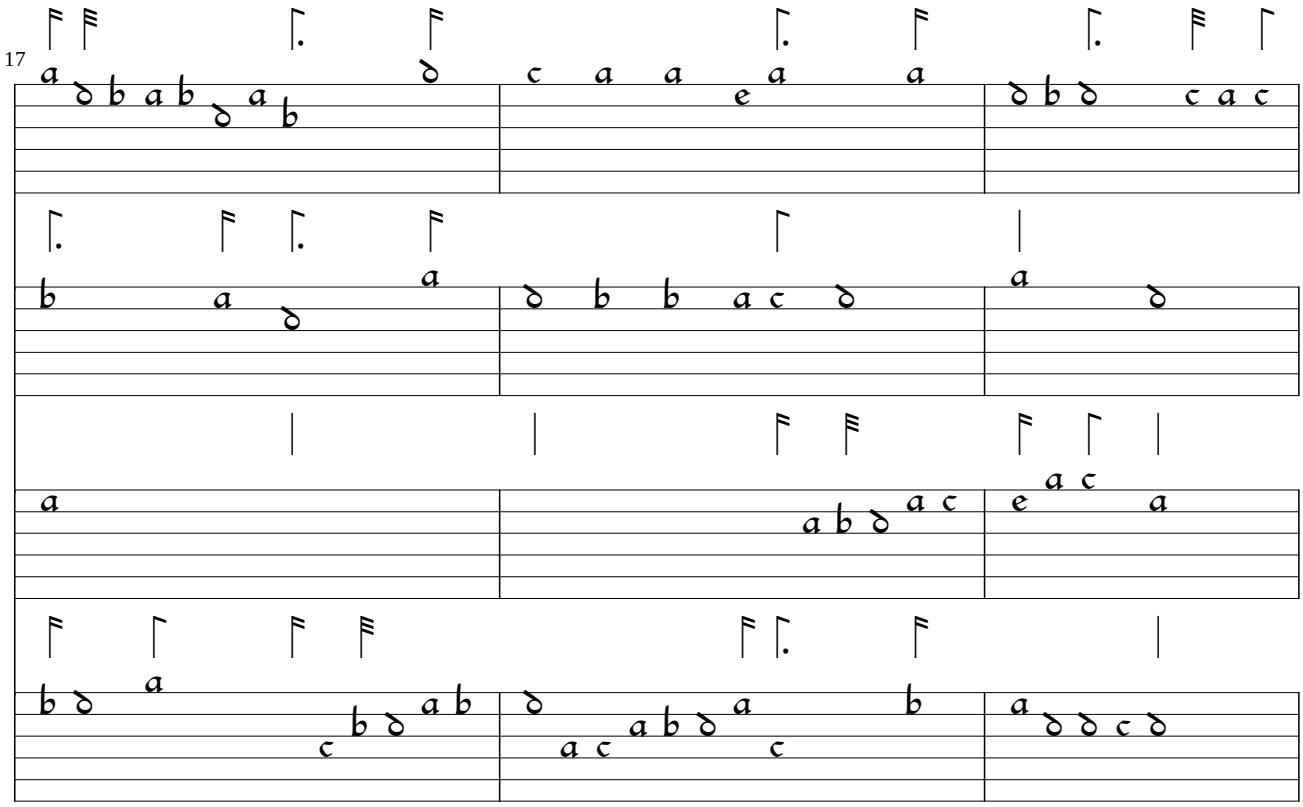
17

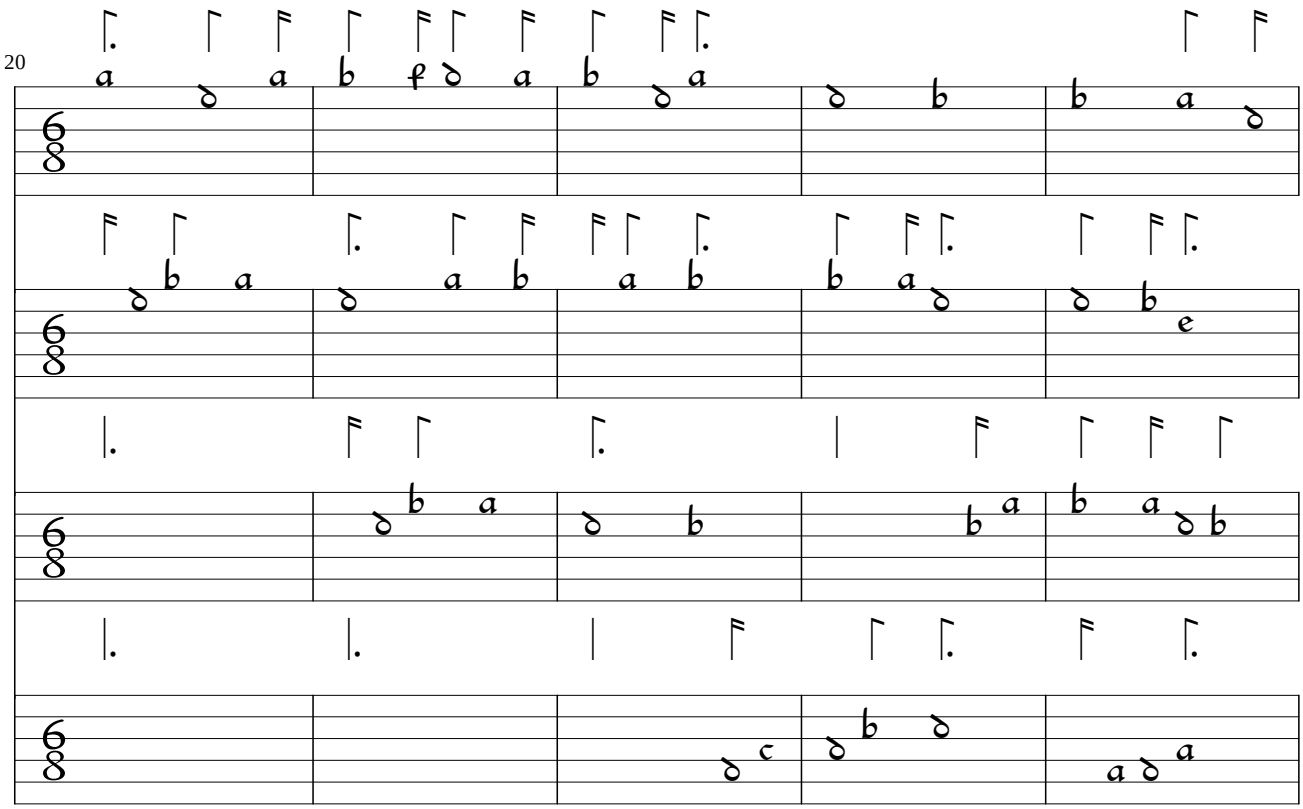
20

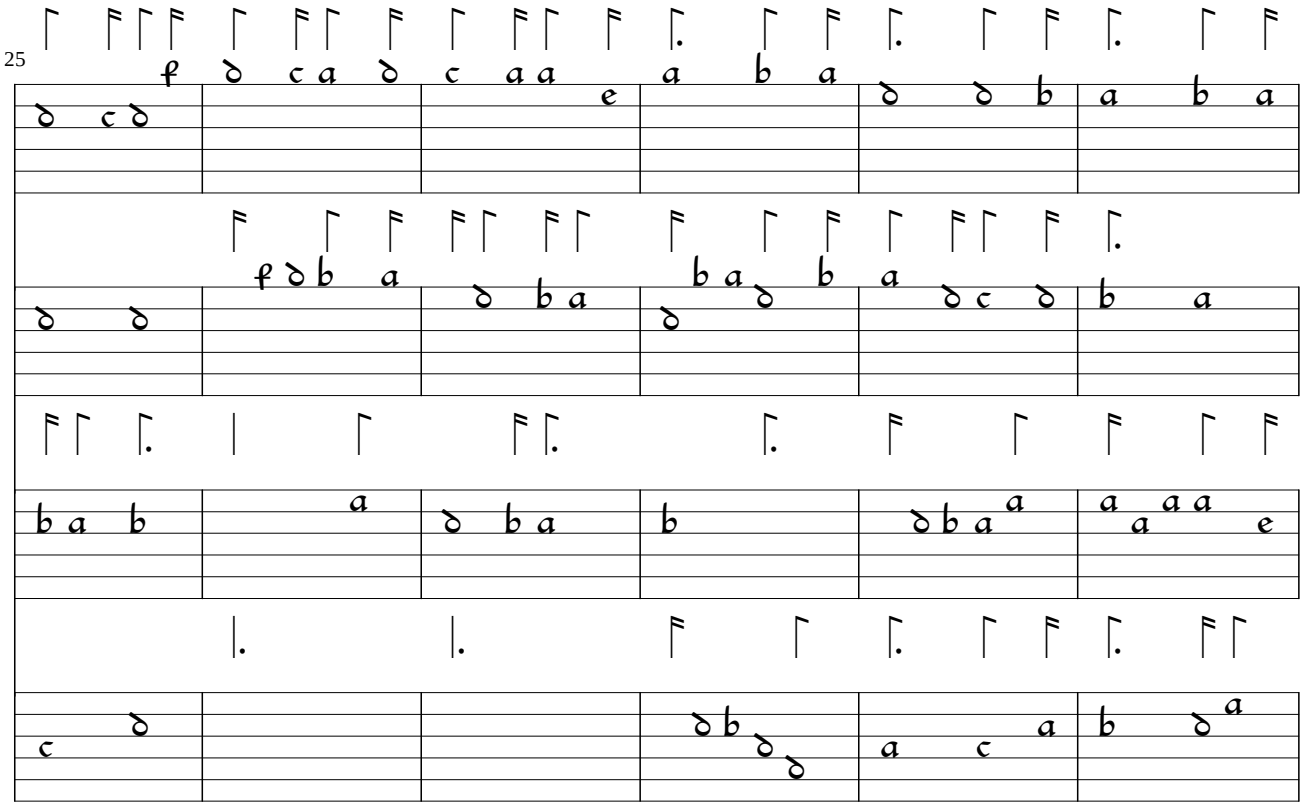
25

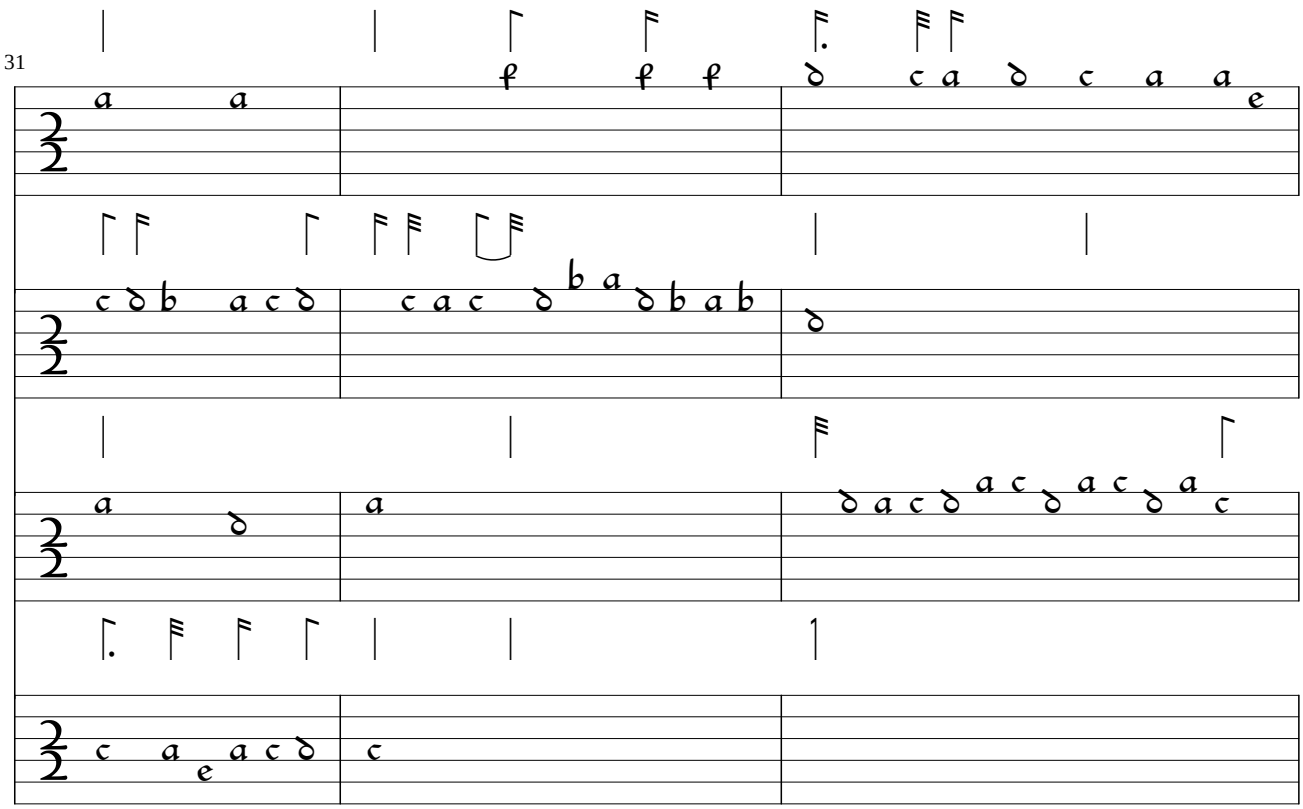
31

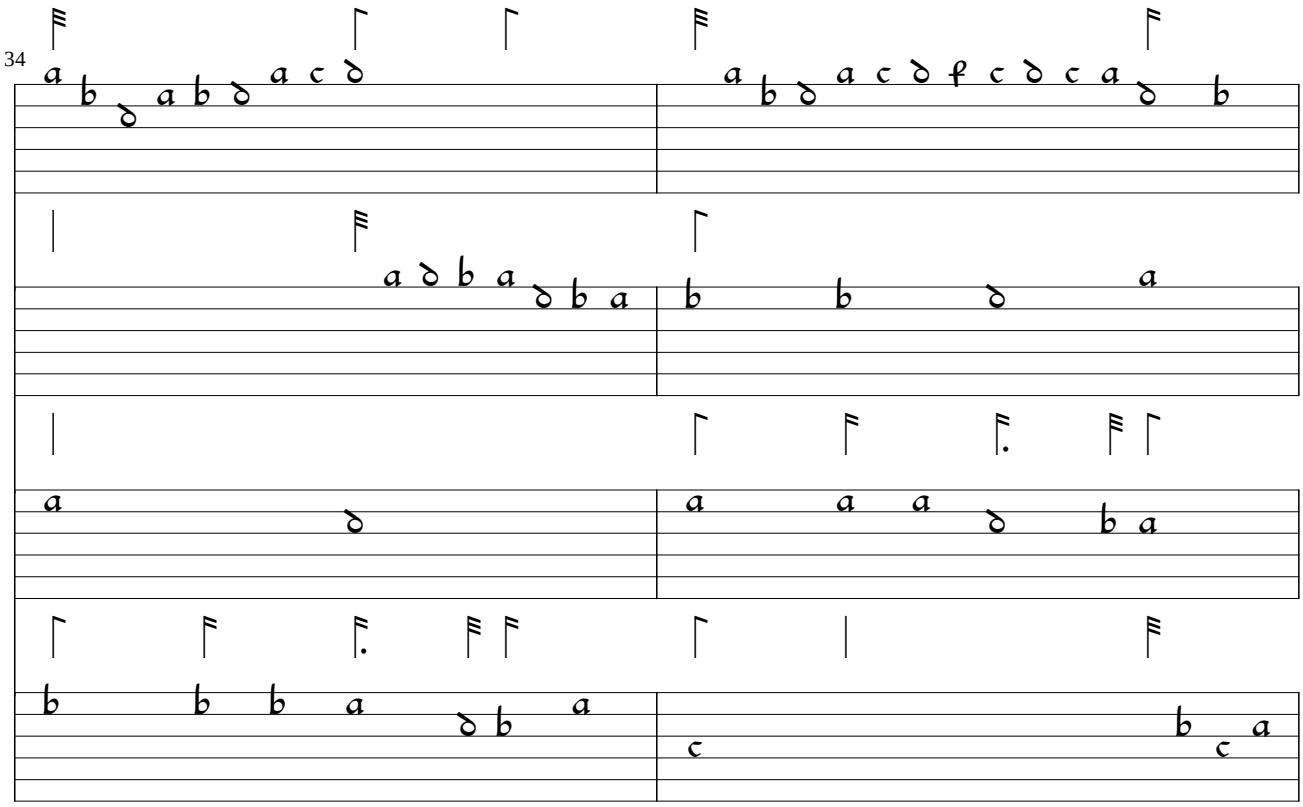
34

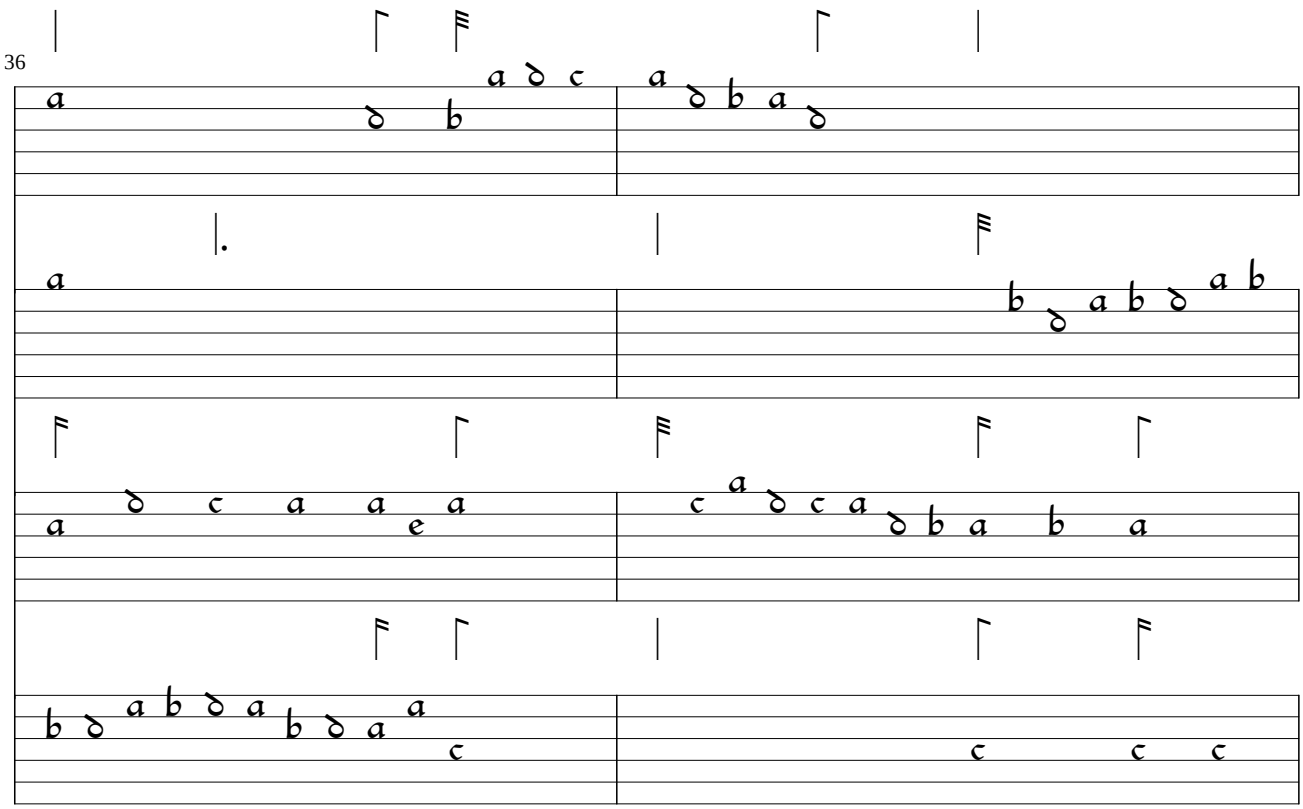
36

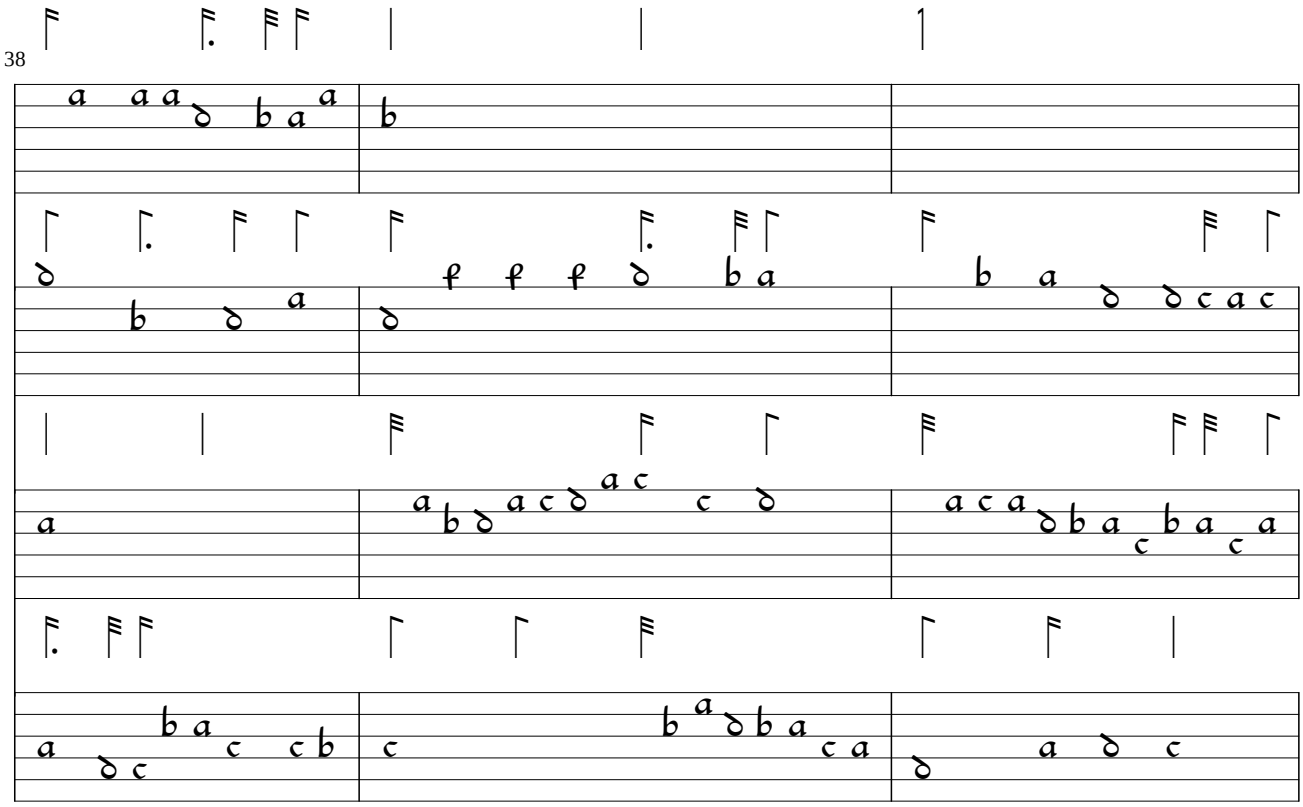
38

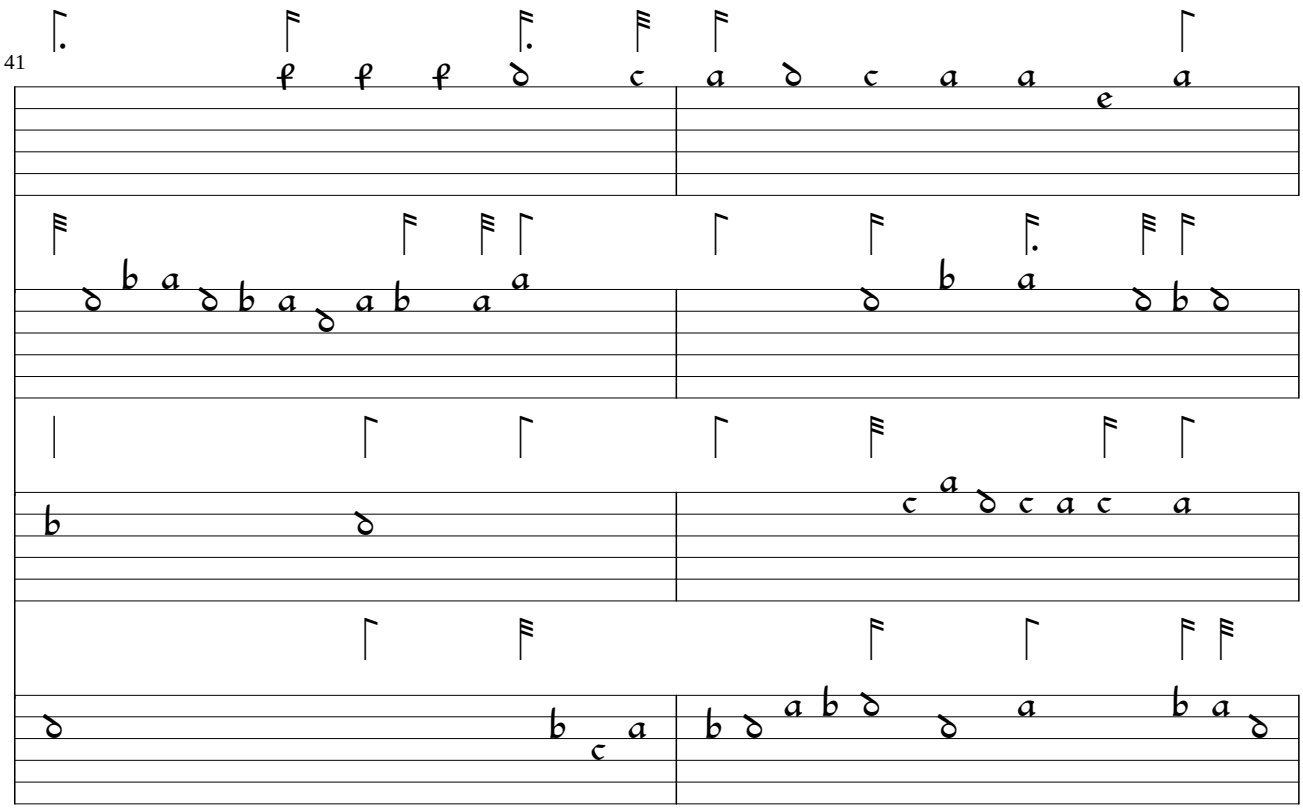
41

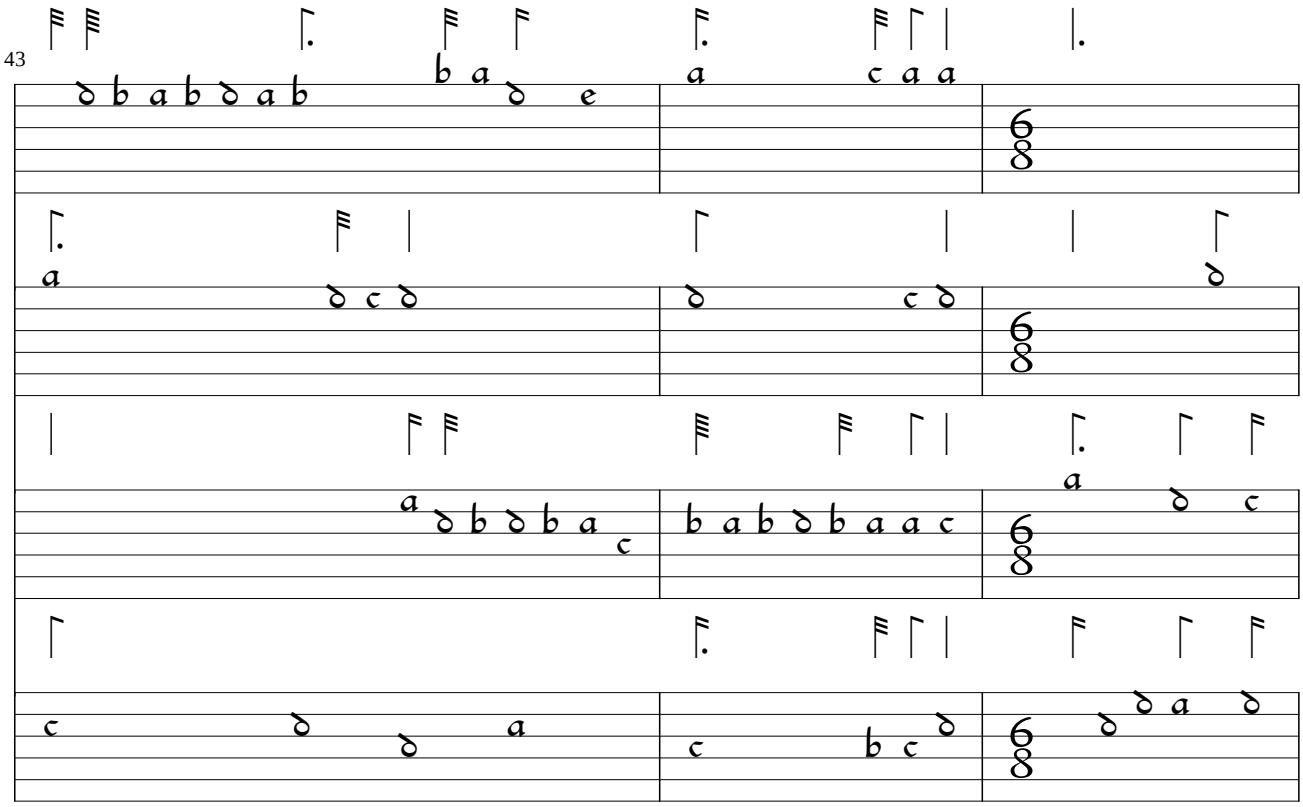
43

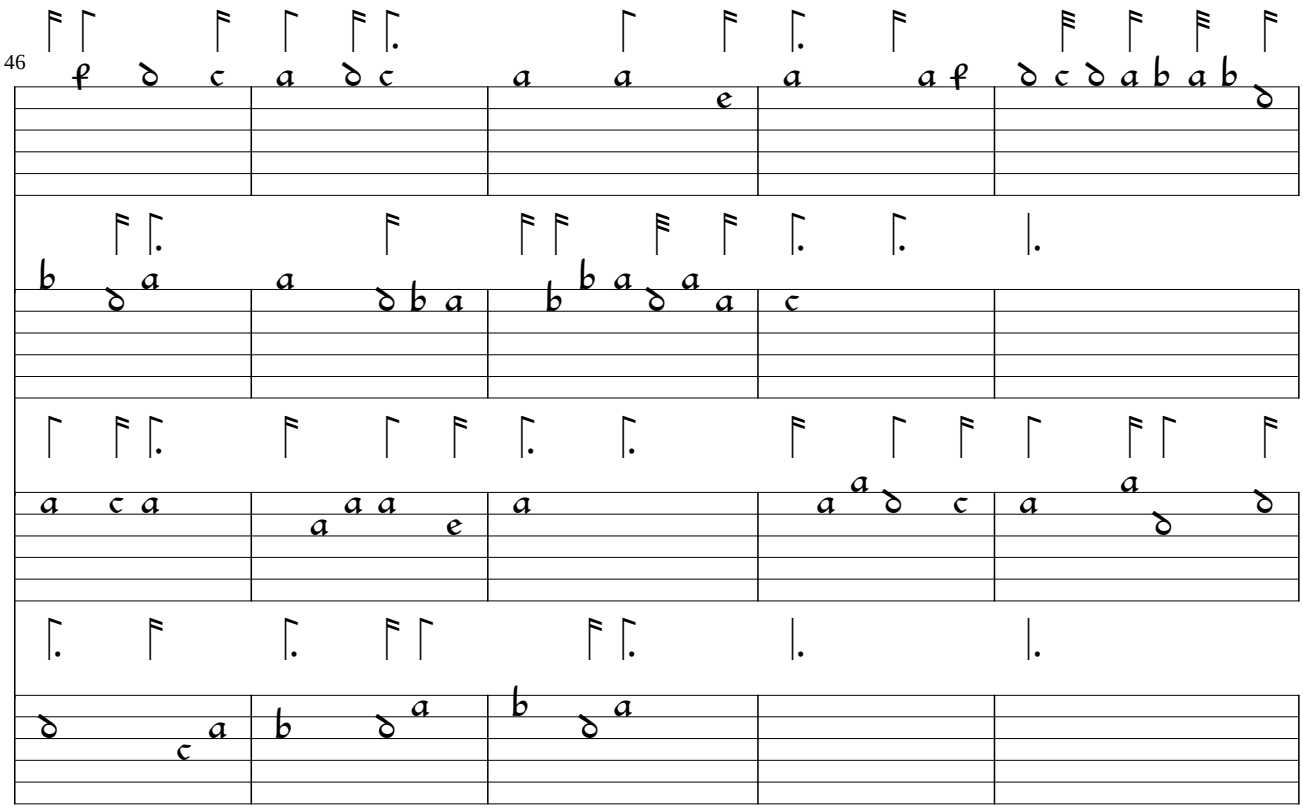
46

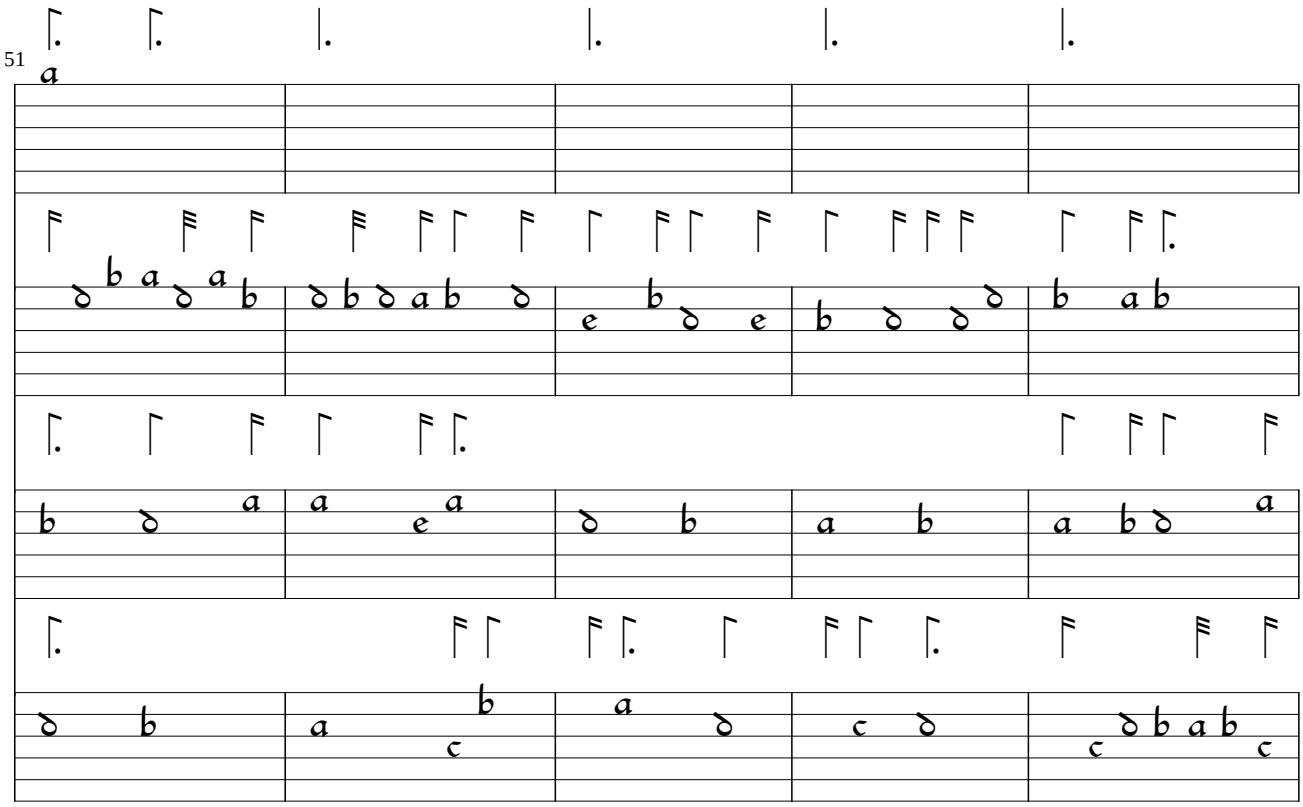
51

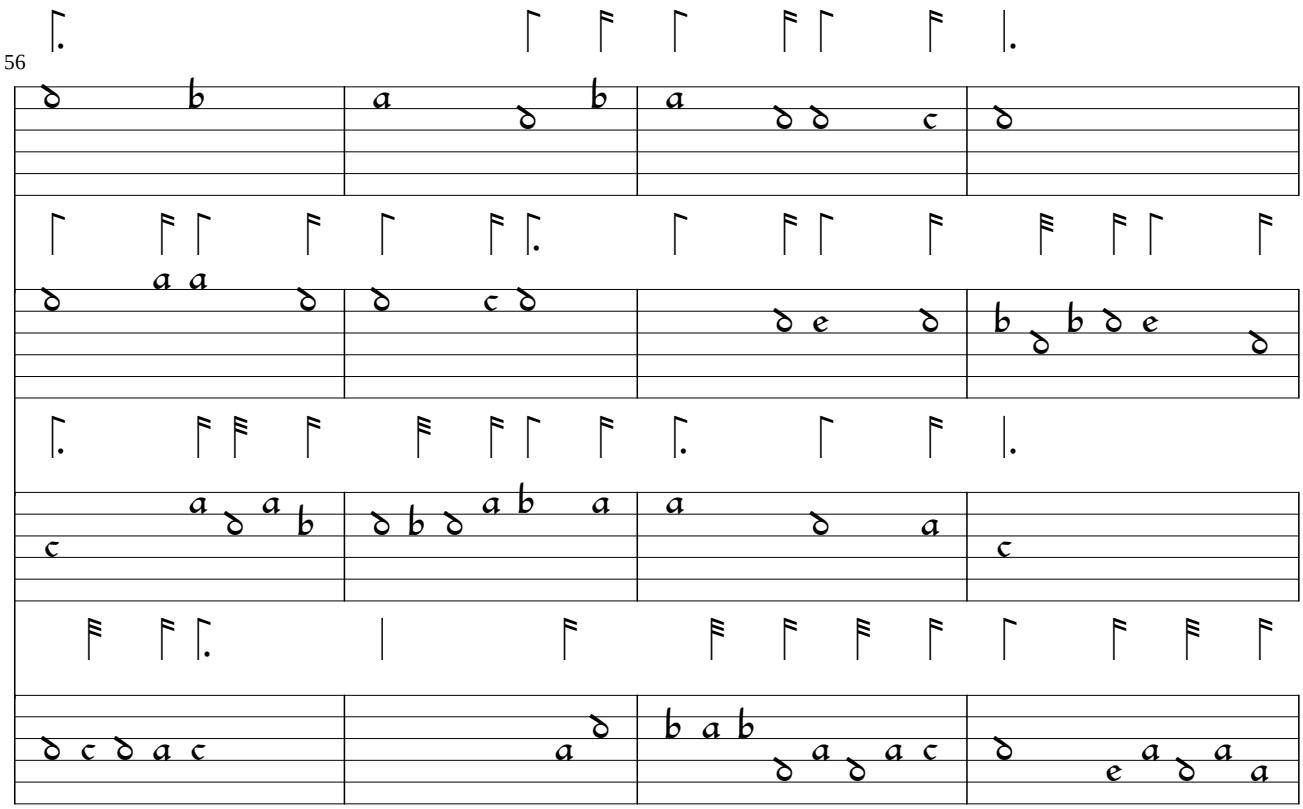
56

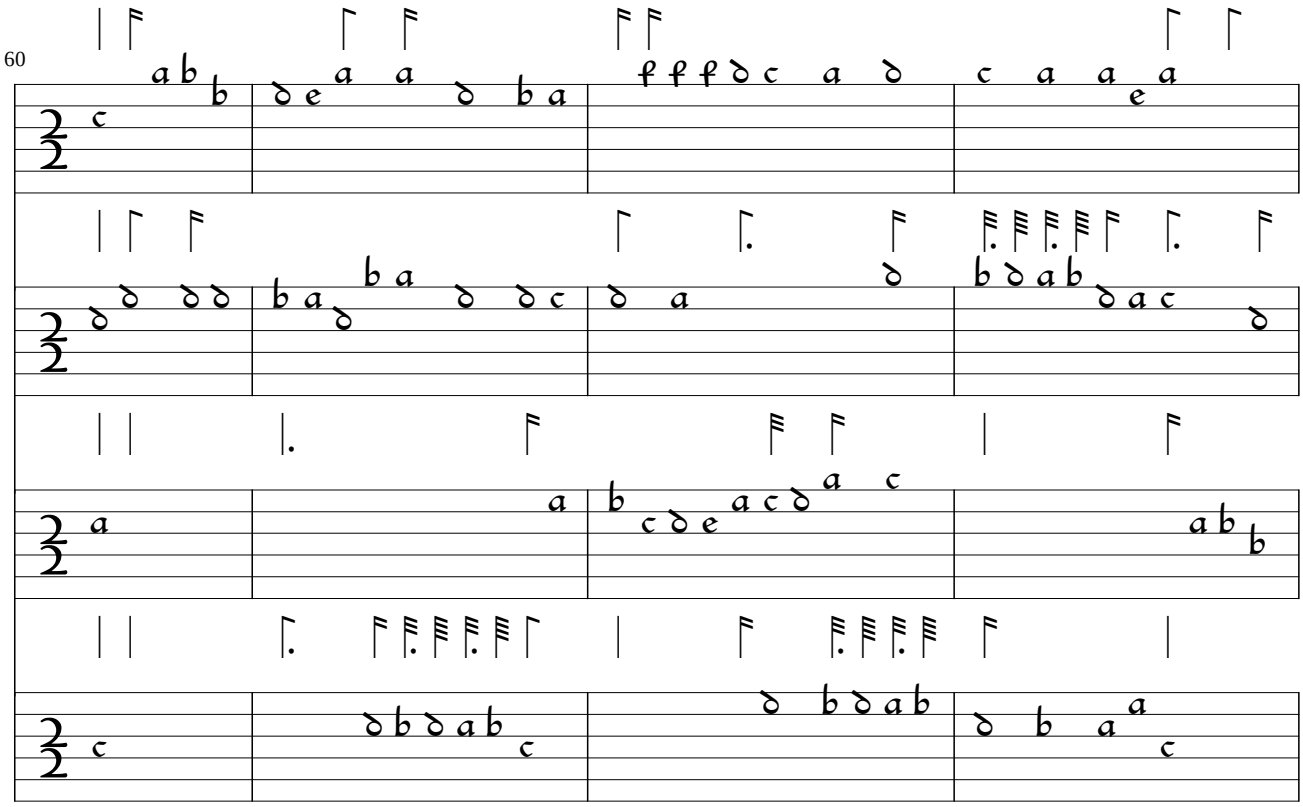
60

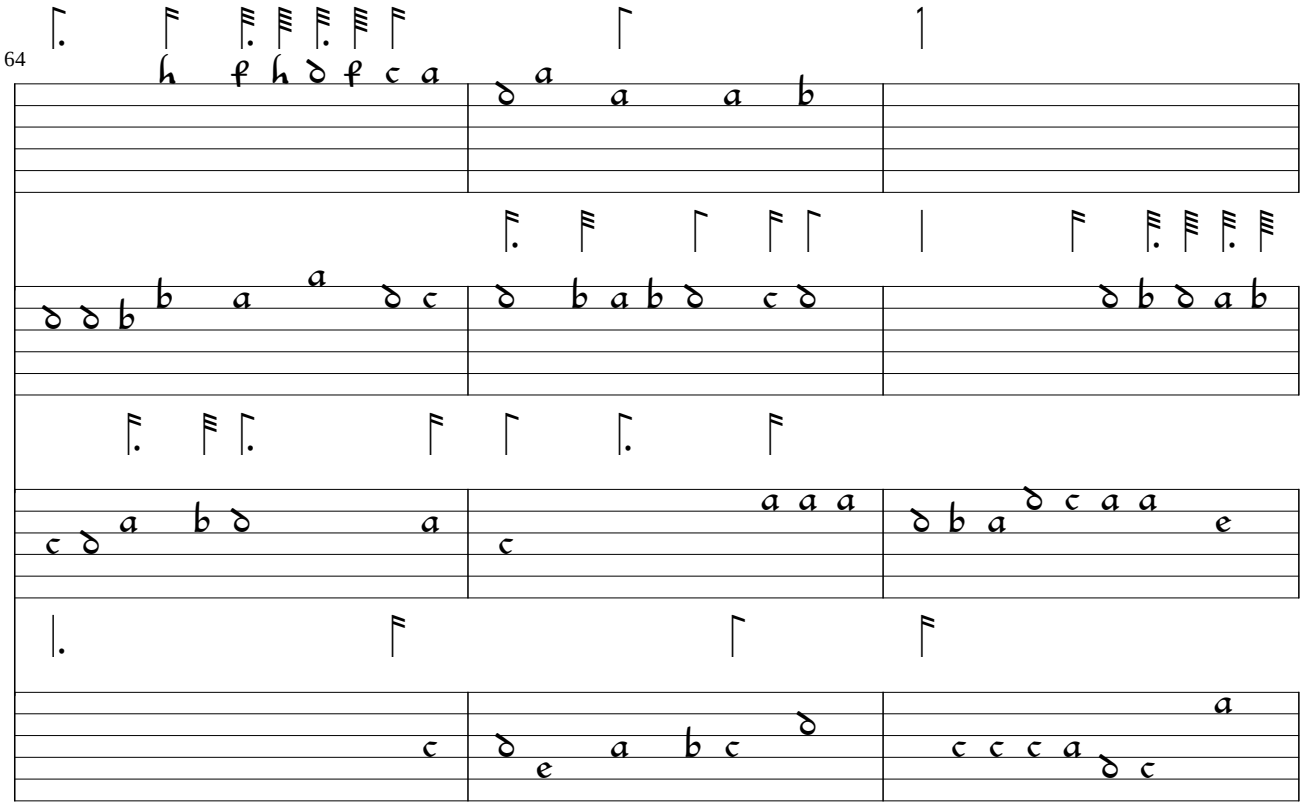
64

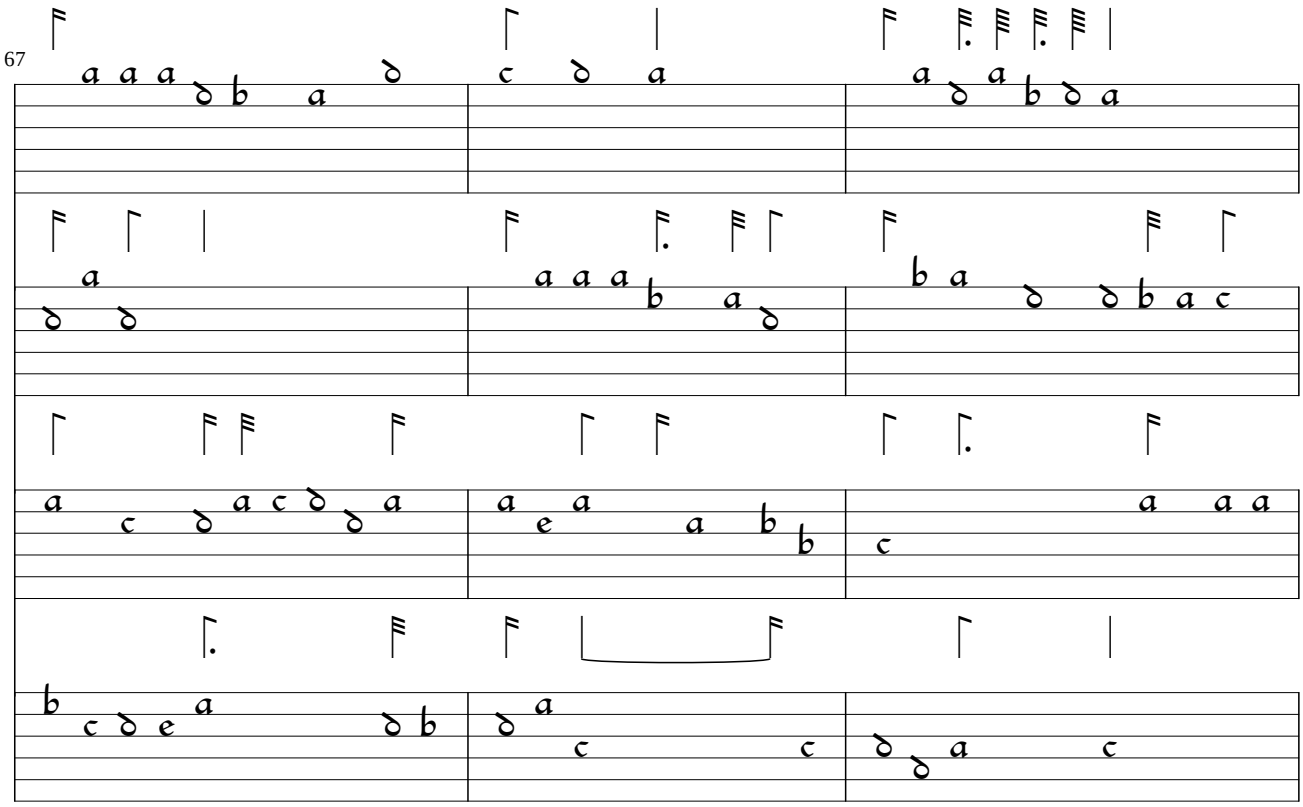
67

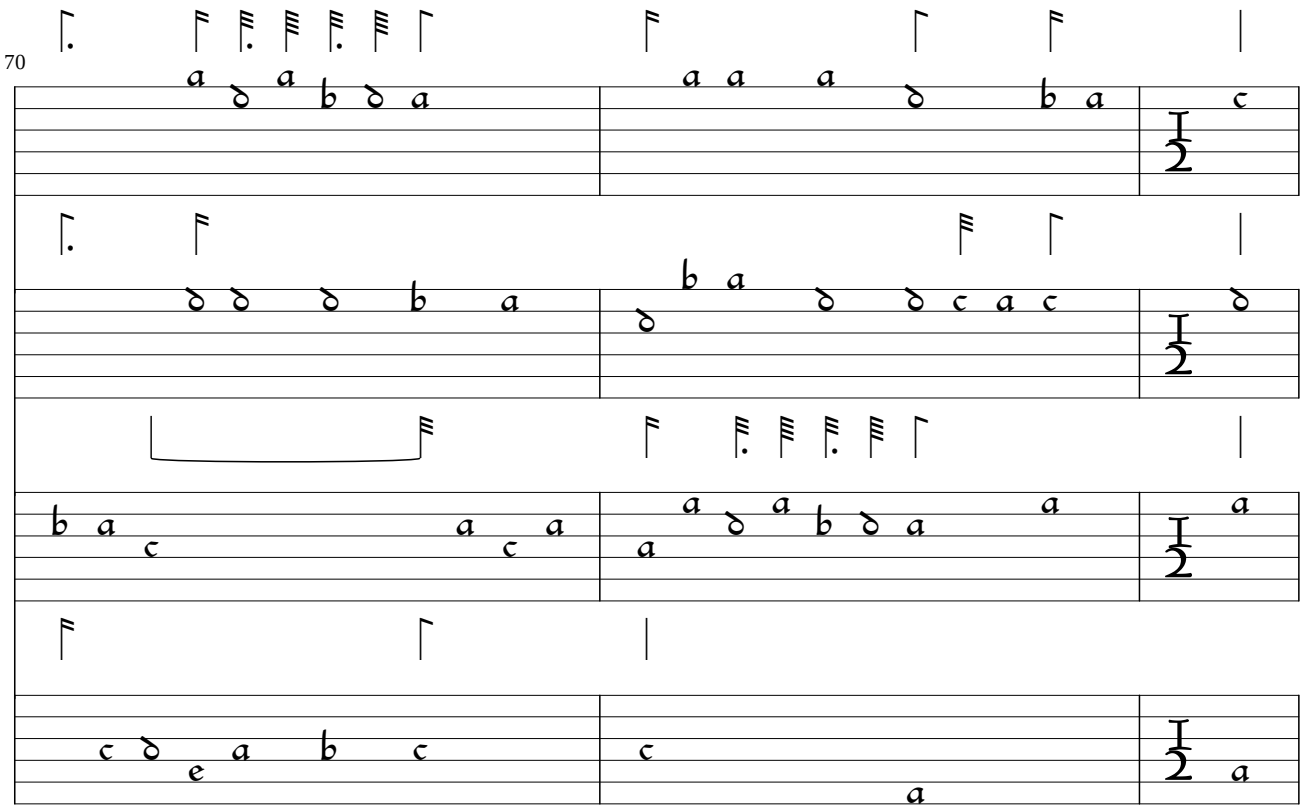
70

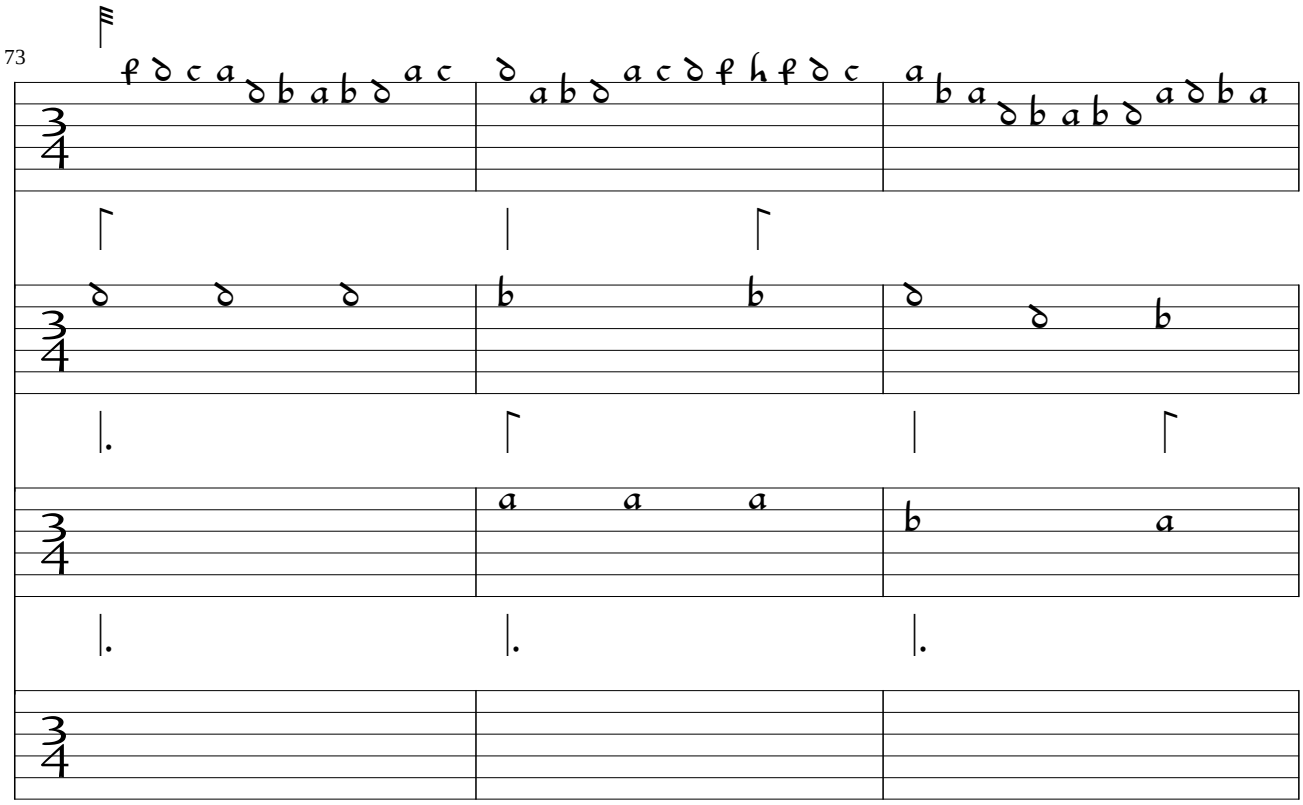
73

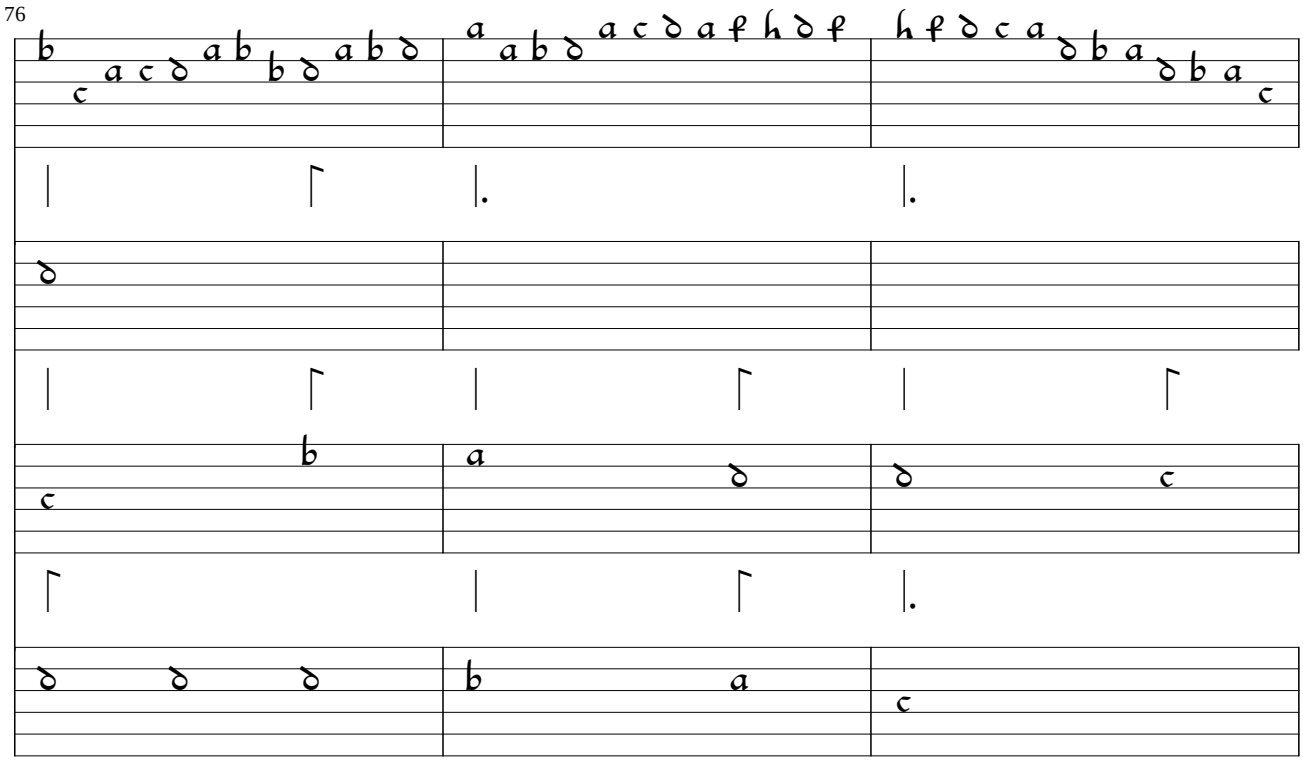
76

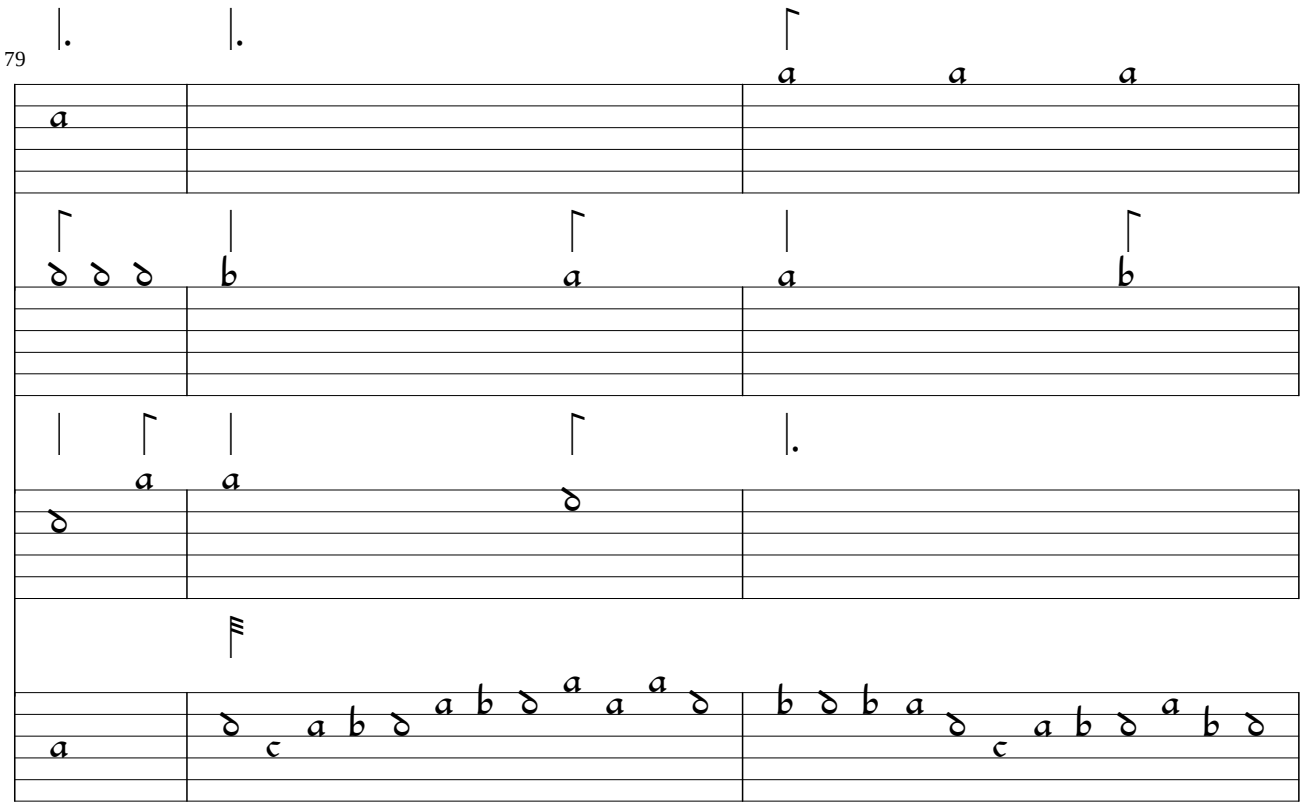
79

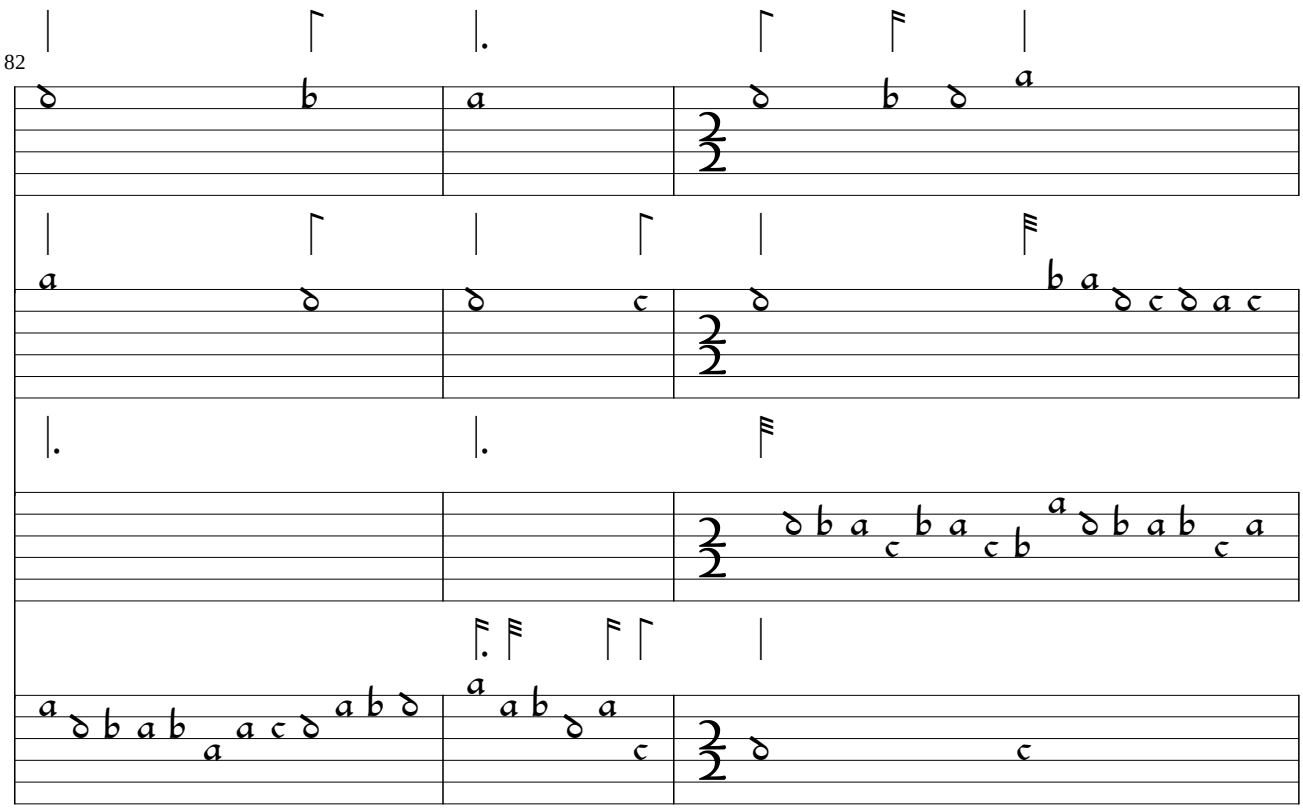
82

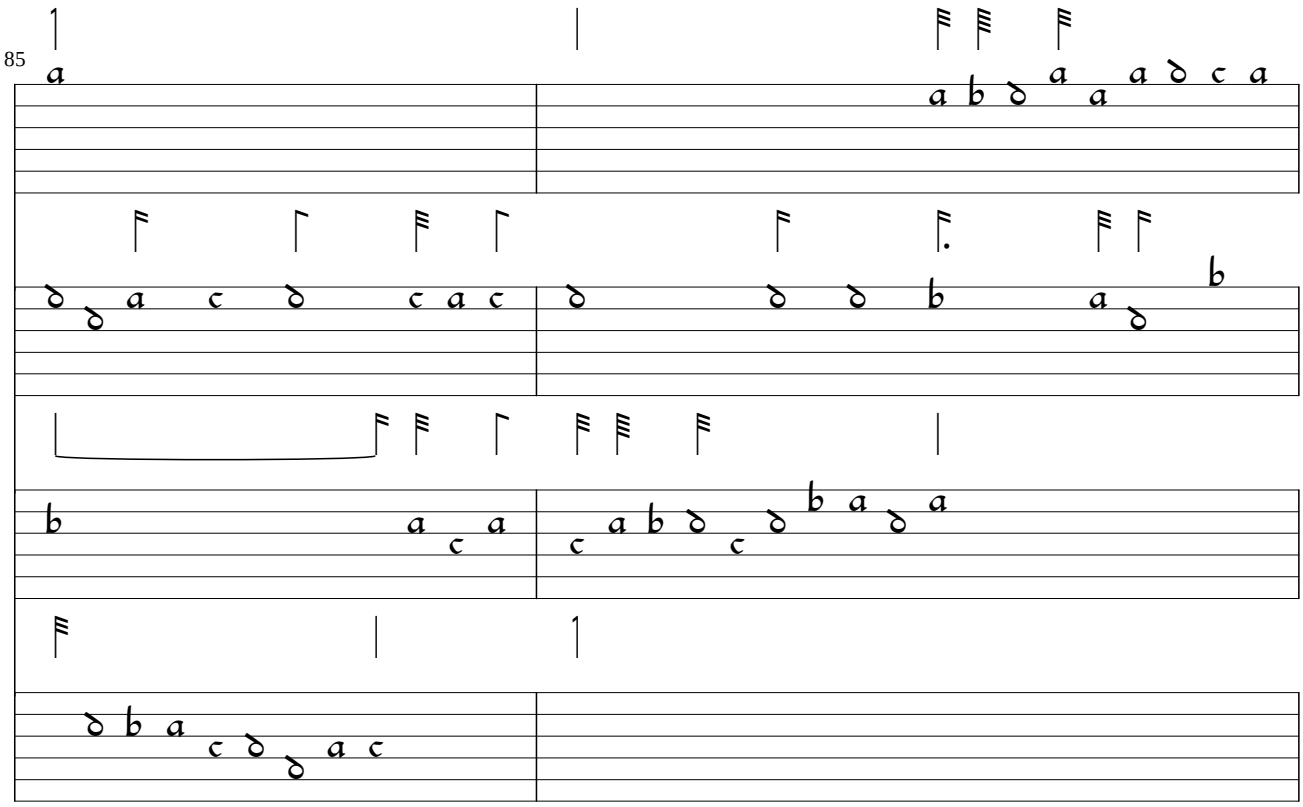
85

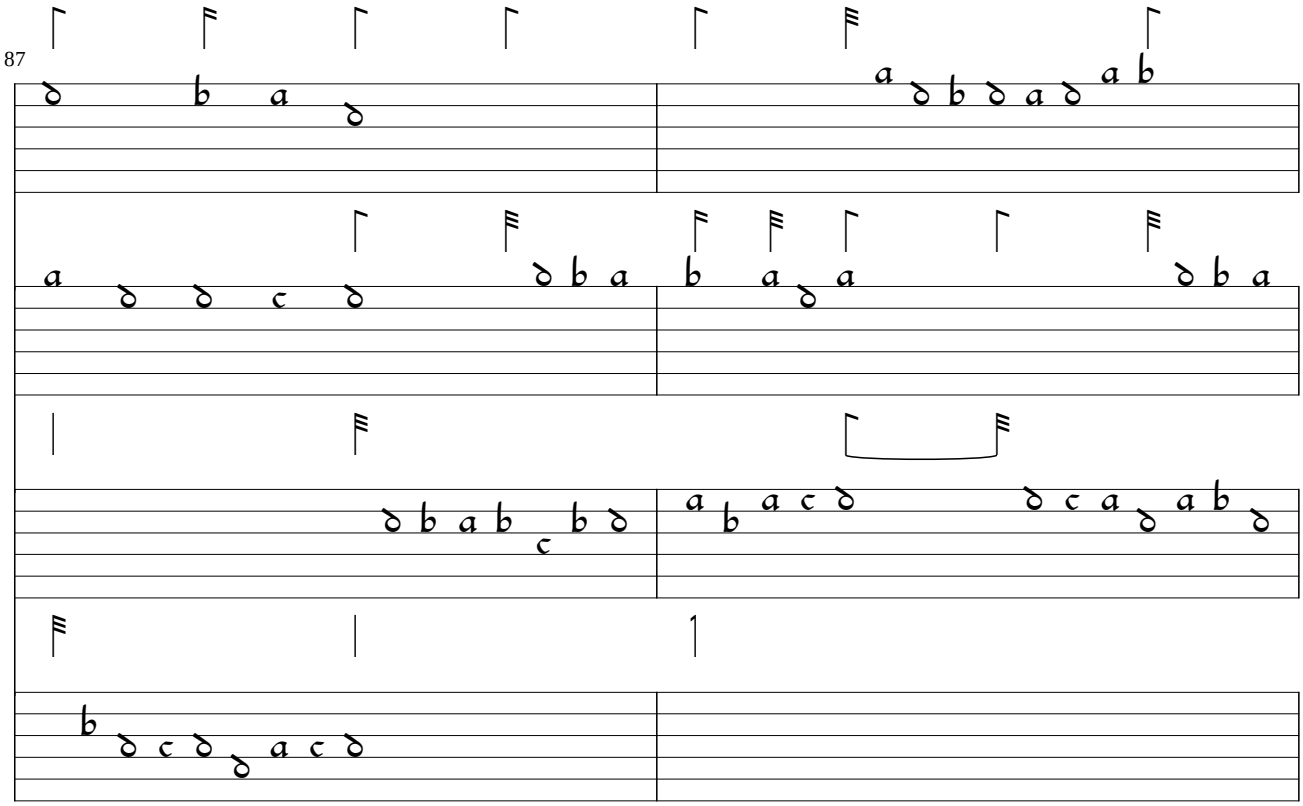
87

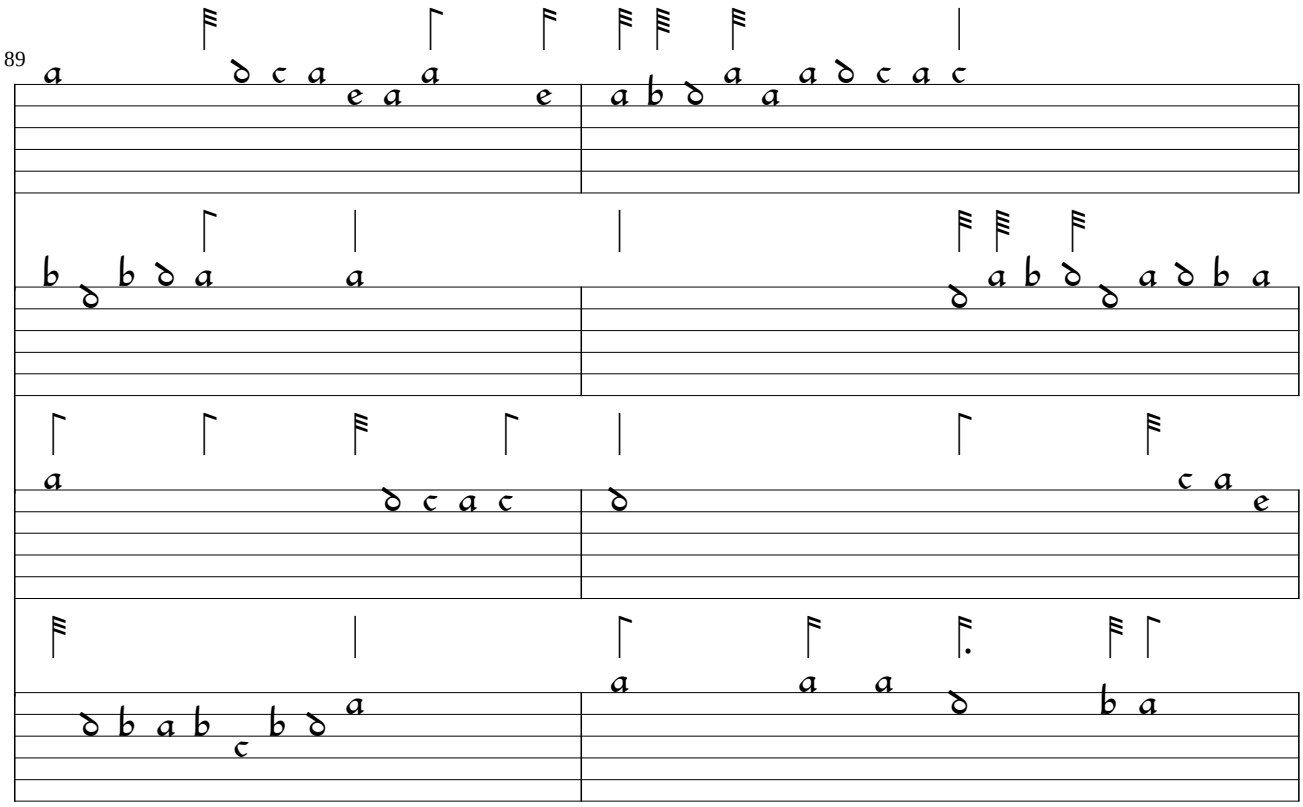
89

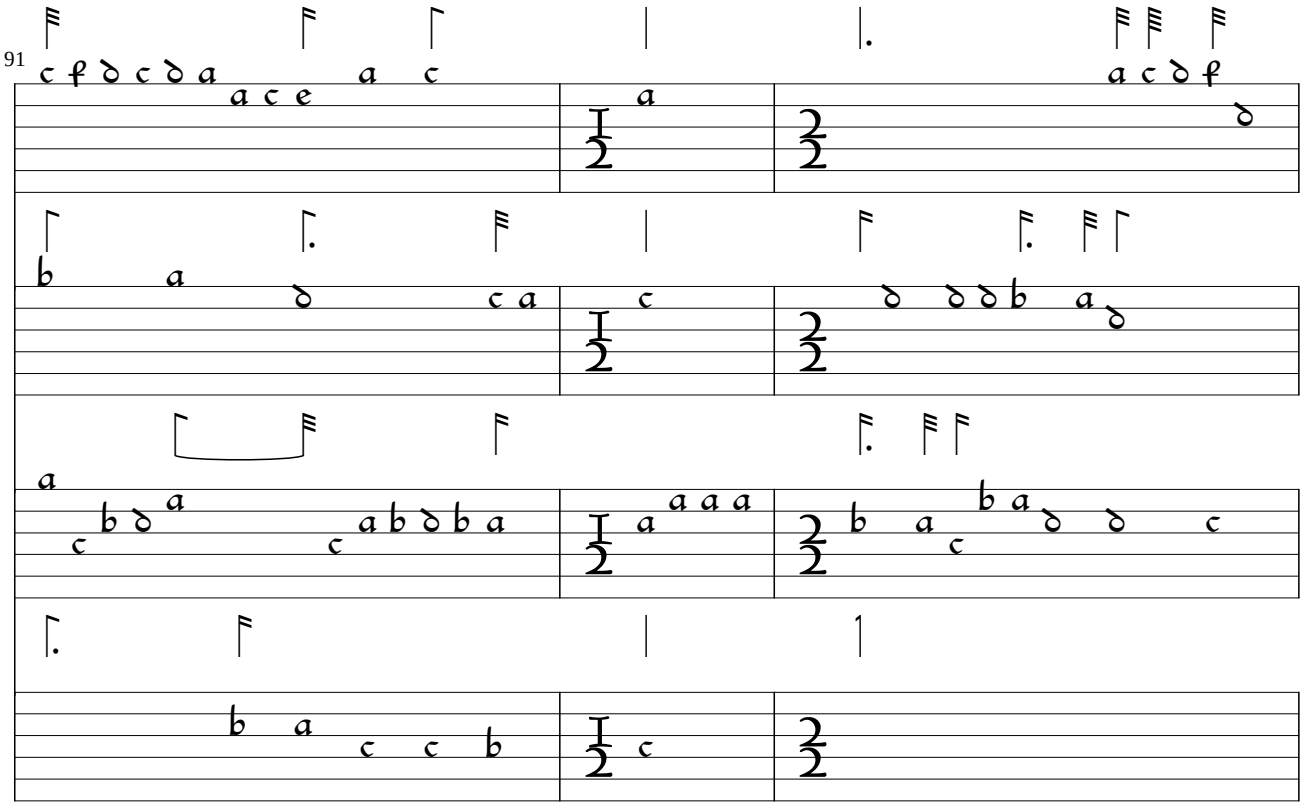
91

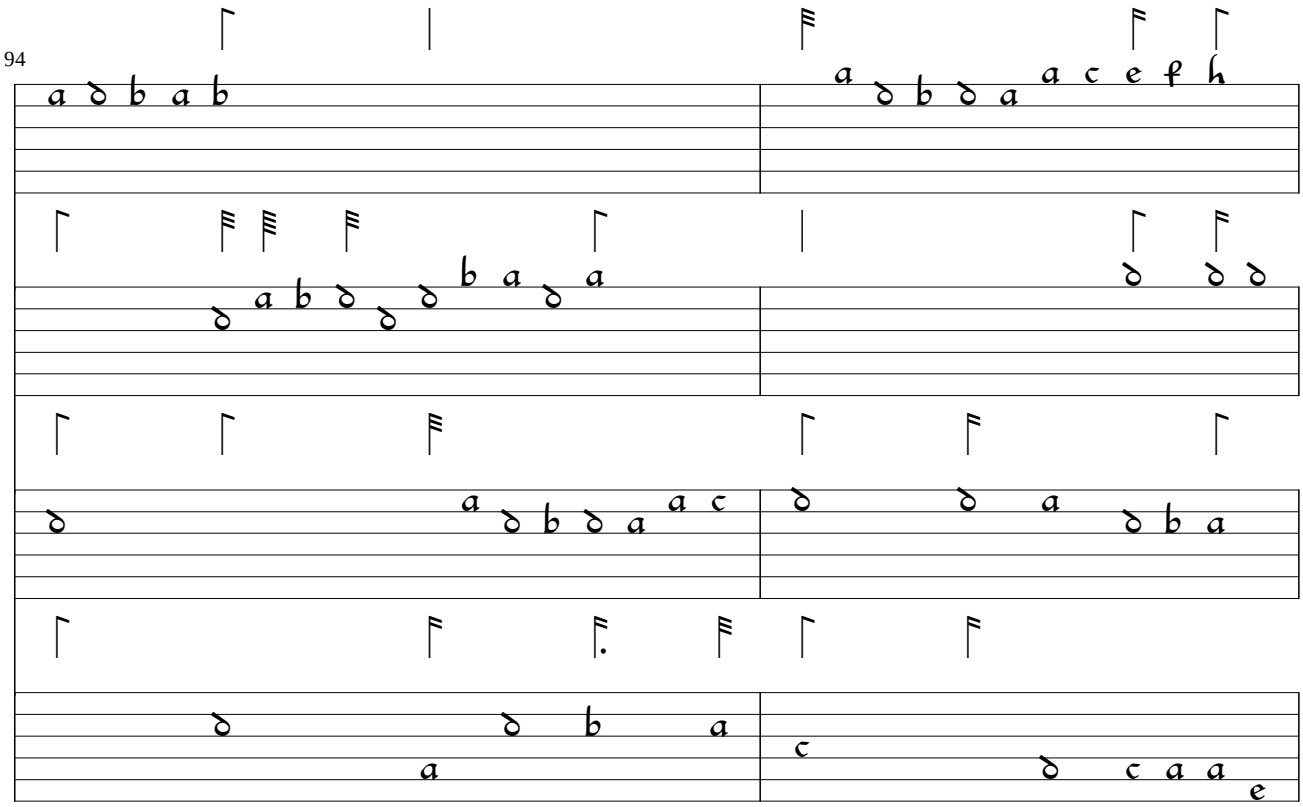
94

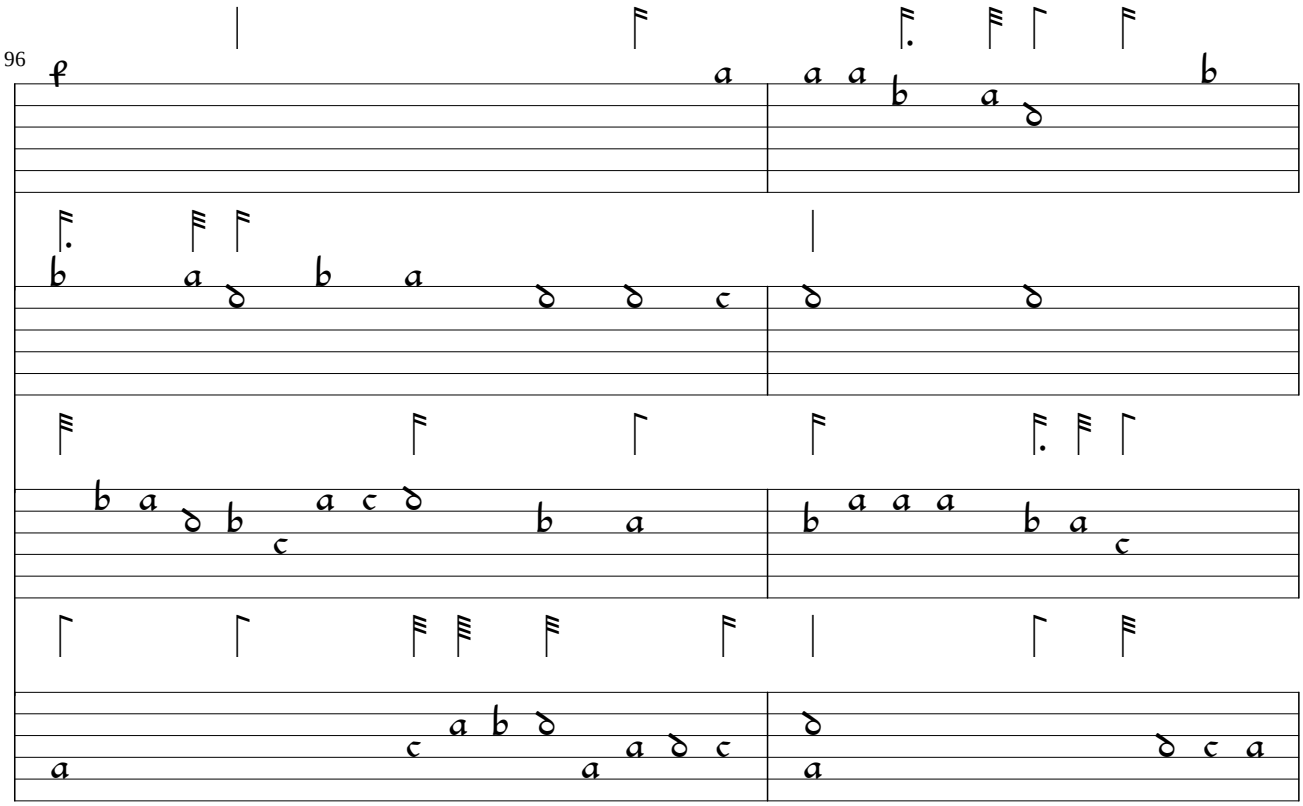
96

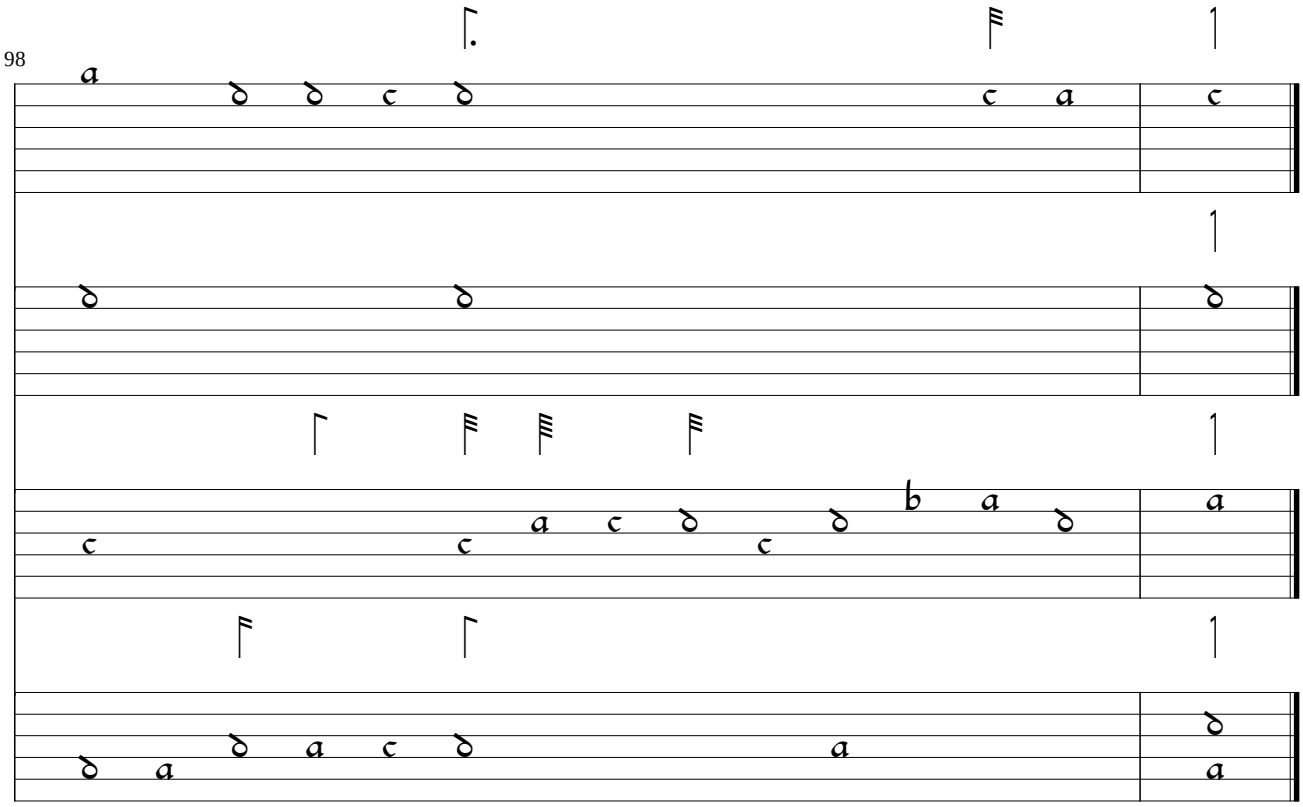
98